

Open Watcom Graphical Tools

User's Guide



Version 2.0

Open **Watcom**

Notice of Copyright

Copyright © 2002-2025 the Open Watcom Contributors. Portions Copyright © 1984-2002 Sybase, Inc. and its subsidiaries. All rights reserved.

Any part of this publication may be reproduced, transmitted, or translated in any form or by any means, electronic, mechanical, manual, optical, or otherwise, without the prior written permission of anyone.

For more information please visit <https://github.com/open-watcom/open-watcom-v2> .

Preface

This book was produced with the Open Watcom GML electronic publishing system, a software tool developed by WATCOM. In this system, writers use an ASCII text editor to create source files containing text annotated with tags. These tags label the structural elements of the document, such as chapters, sections, paragraphs, and lists. The Open Watcom GML software, which runs on a variety of operating systems, interprets the tags to format the text into a form such as you see here. Writers can produce output for a variety of printers, including laser printers, using separately specified layout directives for such things as font selection, column width and height, number of columns, etc. The result is type-set quality copy containing integrated text and graphics.

July, 1997.

Trademarks Used in this Manual

IBM OS/2 is a trademark of International Business Machines Corp. IBM is a registered trademark of International Business Machines Corp.

Microsoft, Windows and Windows 95 are registered trademarks of Microsoft Corp. Windows NT is a trademark of Microsoft Corp.

WATCOM is a trademark of Sybase, Inc. and its subsidiaries.

Table of Contents

Open Watcom Integrated Development Environment	1
1 Open Watcom Integrated Development Environment	3
1.1 Introduction	3
1.2 How the Environment Operates	3
1.3 How the Integrated Development Environment Looks	3
1.4 The Files the Integrated Development Environment Uses	4
1.5 Using the Open Watcom Integrated Development Environment	5
1.5.1 Starting the Open Watcom Integrated Development Environment	5
1.5.2 Quitting the Open Watcom Integrated Development Environment	5
1.5.3 The IDE Menu Bar	5
1.5.4 The IDE Status Bar	6
1.5.5 The IDE Toolbar	6
1.6 Getting Started with a Short Tutorial	7
1.6.1 A Simple Executable	8
1.6.2 Review of What Happened	16
1.7 The Open Watcom IDE Project Window	16
1.7.1 Opening a Project	17
1.7.2 Closing a Project	18
1.7.3 Saving a Project	18
1.7.3.1 Updating the Project	18
1.7.3.2 Saving the Project Under a New Name	19
1.8 Working with Targets	19
1.8.1 Adding a Target	19
1.8.2 Minimizing a Target	22
1.8.3 Removing a Target	23
1.8.4 Renaming a Target	24
1.8.5 Marking a Target for Remake	25
1.8.6 Making Targets	25
1.8.6.1 Viewing the Make Command for a Target	26
1.8.7 Running a Target	27
1.8.7.1 Other Run Functions	28
1.8.8 Setting Application Parameters	28
1.9 Working with Source Files	28
1.9.1 Adding Source Files	29
1.9.2 Removing a Source File	31
1.9.3 Renaming a Source File	33
1.9.4 Marking a Source File for Remake	34
1.9.5 Making Source Files	34
1.9.5.1 Viewing the Make Command for a Source File	35
1.9.6 Viewing Included Files	36
1.10 Using the IDE Log Window	36
1.10.1 Stopping the Make Function	37
1.10.2 Getting Help	37
1.10.3 Editing the Source File	37
1.10.4 Saving the Log	38
1.11 The IDE Switches	38
1.11.1 Using Release and Development Switches	38
1.11.2 Setting Target and Source File Switches	39
1.11.2.1 Setting Target Switches	39
1.11.2.2 Setting Source File Switches	41
1.11.3 Using the Autodepend Switch	44

Table of Contents

1.12 Configuring the Integrated Development Environment	45
1.12.1 Show Toolbar	45
1.12.2 Show Status Bar	46
1.12.3 Auto Refresh	46
1.12.4 Selecting Your Own Text Editor	46
1.12.5 Selecting a Source Revision Control System	47
1.13 Executing Special Commands	49
1.14 Adding Resources to a Target	50
1.15 Including Libraries in a Target	51
1.16 Targets and Image Types Supported by the IDE	51
1.16.1 Win32 Targets	51
1.16.2 Win16 Targets	52
1.16.3 Win386 (Watcom Extender) Targets	52
1.16.4 DOS - 16-bit Targets	52
1.16.5 DOS - 32-bit Targets	52
1.16.6 OS/2 - 16-bit Targets	53
1.16.7 OS/2 - 32-bit Targets	54
1.16.8 Linux Targets	54
1.17 Invoking Other Applications from the IDE	54
1.18 Invoking DOS Applications from the IDE under OS/2	55
1.19 Using the Information of the IDE from outside	55
 Browser	 57
 2 The Open Watcom Browser	 59
2.1 Introduction	59
2.2 Using the Browser	59
2.2.1 Starting the Browser	59
2.2.2 Quitting the Browser	59
2.2.3 The Browser Menu Bar	60
2.3 Browser Files	60
2.3.1 Creating a Browser Database File within the Browser	61
2.3.2 Creating a Browser Database File from the Command Line	62
2.3.3 Opening an Existing Browser Database File	63
2.3.4 Working with Browser Module Files	63
2.3.4.1 Adding a Module File	64
2.3.4.2 Removing a Module File	64
2.3.4.3 Disabling a Module File	64
2.3.4.4 Enabling a Module File	65
2.4 Global Views	65
2.4.1 The List View	66
2.4.2 The Class Inheritance View	67
2.4.3 The Function Call Tree View	68
2.4.4 Manipulating the Tree Views	69
2.4.4.1 Selecting Root Nodes	69
2.4.4.2 Expanding Nodes	70
2.4.4.3 Collapsing Nodes	71
2.5 Viewing Detail Information	71
2.5.1 Goto Definition	73
2.5.2 Source References	73
2.5.3 Symbol References	74

Table of Contents

2.6 Locating Symbols	75
2.6.1 Find	76
2.6.1.1 Find Pattern	76
2.6.1.2 Find Filters	76
2.6.1.3 Performing the Find	78
2.6.2 Find Selected	78
2.7 Configuring the Browser	79
2.7.1 Regular Expressions for Find and Query	79
2.7.2 Global Symbol Queries	80
2.7.2.1 Query Pattern	80
2.7.2.2 Query Filters	81
2.7.3 Enumerator Styles	81
2.7.4 Member Filters for Classes	82
2.7.5 Auto-arranging of Graph Views	83
2.7.6 Line Drawing Method for Graph Views	83
2.7.7 Changing the Graph Orientation	84
2.7.8 Defining Graph View Legends	84
2.7.9 Selecting a Text Editor	85
2.7.10 Automatically Saving Options on Exit	86
2.8 Loading Options	86
2.9 Saving Options	86
2.10 Setting Source Search Paths	87
 Profile Analysis Tools	 89
3 Profile Analysis Tools	91
4 The Open Watcom Execution Sampler	93
4.1 Running The Open Watcom Execution Sampler	93
4.2 Sampler Options Summary	93
4.3 Sampler Command Line Options	94
4.4 Sampler Operating System Considerations	95
4.4.1 Using the Sampler with DOS	95
4.4.2 Using the Sampler with OS/2	96
4.4.3 Using the Sampler with DOS/4GW or DOS/4G	96
4.4.4 Using the Sampler with the Phar Lap 386 DOS-Extender	97
4.4.5 Using the Sampler with Windows 3.x	97
4.4.6 Using the Sampler with Win32	98
4.4.7 Using the Sampler with NetWare 386	98
5 The Open Watcom Execution Profiler	99
5.1 Profiler Overview	99
5.1.1 Zoom-In and Backout	99
5.1.2 Samples	100
5.1.3 Absolute and Relative Percentages	100
5.2 The Open Watcom Execution Profiler User Interface	100
5.2.1 The Title Area	101
5.2.2 The Information Area	101
5.2.3 The Detail View	102
5.2.4 The Profiler Menu Bar	103
5.2.4.1 The File Menu	103

Table of Contents

5.2.4.2 The Convert Menu	104
5.2.4.3 The Windows Menu	104
5.2.4.4 The Actions Menu	104
5.2.4.5 The Help Menu	105
5.2.5 The Popup Menu	105
5.2.6 The Options Dialog	105
5.2.7 The Convert Dialog	106
5.2.8 The Status Line	107
5.3 How to Use the Profiler Effectively	107
5.4 Open Watcom Execution Profiler Command Line Format	108
5.5 Profiling a NetWare NLM	108
Editor	109
6 The Open Watcom Editor	111
6.1 Startup Options	111
6.2 Using Menus	111
6.3 Using Drag and Drop Palettes	112
6.4 Using the Right Mouse Button	112
6.4.1 When Less Than One Line is Selected	112
6.4.2 When More Than One Line is Selected	112
6.5 Starting and Quitting the Editor	113
6.6 Opening and Closing Files	113
6.6.1 Opening a New File	113
6.6.2 Opening an Existing File	113
6.6.3 Closing a File	113
6.7 Saving Files	114
6.8 The Editor Toolbar	114
6.9 Searching Text	115
6.9.1 Setting Search Options	116
6.10 Replacing Text	116
6.10.1 Setting Search and Replace Options	117
6.11 Changing the Font	118
6.12 Changing Colors	119
6.13 Accessing Help	119
6.14 Using Fgrep Capabilities	119
6.15 Configuring the Editor	121
6.15.1 Status Bar Contents	121
6.15.1.1 Status Bar Contents : Items	122
6.15.1.2 Status Bar Contents : Alignment	122
6.15.1.3 Status Bar Contents : Commands	122
6.15.2 General Options	123
6.15.2.1 General Options : Features	123
6.15.2.2 General Options : VI Emulation	124
6.15.2.3 General Options : Searching	124
6.15.2.4 General Options : Word Definitions	124
6.15.2.5 General Options : Filenames/Paths	124
6.15.2.6 General Options : Miscellaneous	125
6.15.3 File Specific Options	125
6.15.3.1 File Specific Options : Source	126
6.15.3.2 File Specific Options : Language	126

Table of Contents

6.15.3.3 File Specific Options : Tabs	126
6.15.3.4 File Specific Options : Tags	127
6.15.3.5 File Specific Options : Miscellaneous	127
6.15.4 Screen/Window Options	127
6.15.4.1 Screen/Window Options : Editing	128
6.15.4.2 Screen/Window Options : Miscellaneous	128
6.15.5 Saving the Configuration	128
7 Regular Expressions	129
7.1 Introduction	129
7.2 Regular Expression BNF	130
7.3 File Matching Regular Expressions	131
7.4 Replacement Strings	132
7.5 Controlling Magic Characters	132
Resource Editors	133
8 The Open Watcom Resource Editor	135
8.1 Introduction	135
8.2 Using the Open Watcom Resource Editor	135
8.2.1 Starting the Resource Editor	136
8.2.2 Quitting the Resource Editor	136
8.2.3 The Resource Editor Menu Bar	136
8.2.4 The Resource Editor Toolbar	137
8.3 Working with Resource Files	138
8.3.1 Creating a New Resource File with the Resource Editor	138
8.3.2 Opening an Existing Resource File with the Resource Editor	138
8.3.3 Saving a Resource File with the Resource Editor	139
8.3.3.1 Resource Editor: Save	140
8.3.3.2 Resource Editor: Save As	140
8.4 Working with Resources	141
8.4.1 Creating a New Resource	141
8.4.2 Editing an Existing Resource	141
8.4.3 Saving a Resource	143
8.4.3.1 Saving to a New Resource File	143
8.4.3.2 Saving to an Existing Resource File	143
8.4.3.3 Copying Into an Existing Resource File	144
8.4.4 Using Shortcuts to Create a Resource	145
8.4.5 Deleting a Resource	146
8.4.6 Renaming a Resource	147
8.4.7 Resource Editor: Changing Memory Options	148
9 The Open Watcom Accelerator Editor	149
9.1 Introduction	149
9.2 Using the Accelerator Editor	149
9.2.1 Starting the Accelerator Editor	149
9.2.1.1 Creating a New Accelerator Table	150
9.2.1.2 Opening an Existing Accelerator Table	150
9.2.2 Quitting the Accelerator Editor	151
9.2.3 The Accelerator Editor Menu Bar	152
9.2.4 The Accelerator Editor Toolbar	152

Table of Contents

9.3 Using the Accelerator Editor Window	153
9.3.1 Accelerator Editor: Resource Name Field	154
9.3.2 Accelerator Editor: Attributes Area	154
9.3.3 Accelerator Editor: Accelerator Item List	155
9.3.4 Accelerator Editor: Action Buttons	155
9.4 Accelerator Functions	156
9.4.1 Adding a New Accelerator Item	156
9.4.2 Changing an Existing Accelerator Item	157
9.4.2.1 Editing the Key Value	157
9.4.3 Deleting Accelerator Items	158
9.4.3.1 Deleting an Accelerator Item	158
9.4.3.2 Deleting All Accelerator Items	159
9.4.4 Renaming an Accelerator Table	159
9.4.5 Saving Accelerator Items	160
9.4.5.1 Accelerator Editor: Update	160
9.4.5.2 Accelerator Editor: Save As	160
9.4.5.3 Accelerator Editor: Copy To	161
9.4.6 Using Shortcuts to Create Accelerator Tables	162
9.4.7 Accelerator Editor: Changing Memory Options	163
10 The Open Watcom Dialog Editor	165
10.1 Introduction	165
10.2 Using the Dialog Editor	165
10.2.1 Starting the Dialog Editor	165
10.2.1.1 Opening a New Resource File with the Dialog Editor	166
10.2.1.2 Opening an Existing Resource File with the Dialog Editor	166
10.2.2 Quitting the Dialog Editor	167
10.2.3 Saving a Resource File with the Dialog Editor	167
10.2.3.1 Dialog Editor: Save	167
10.2.3.2 Dialog Editor: Save As	168
10.2.4 The Dialog Editor Menu Bar	168
10.2.5 The Dialog Editor Toolbar	169
10.2.6 The Dialog Editor Toolbox	170
10.3 Using the Dialog Editor Window	170
10.3.1 The Dialog Editor Information Bar	171
10.3.1.1 Dialogs	172
10.3.1.2 Controls	172
10.3.2 The Edit Window	173
10.3.3 The Workspace	173
10.4 Dialog Functions	174
10.4.1 Creating New Dialogs	174
10.4.2 Opening Existing Dialogs	175
10.4.3 Changing the Dialog Size	175
10.4.4 Changing the Location of a Dialog	176
10.4.5 Saving Dialogs	176
10.4.6 Changing the Name of a Dialog	176
10.4.7 Changing the Caption in a Dialog	177
10.4.8 Adding Controls to a Dialog	177
10.4.9 Modifying Controls in a Dialog	177
10.4.10 Ordering Controls in a Dialog	178
11 The Open Watcom Image Editor	179

Table of Contents

11.1 Introduction to the Image Editor	179
11.2 Opening the Image Editor	179
11.3 Closing the Image Editor	180
11.4 The Main Screen	180
11.4.1 Creating a Design Grid	181
11.5 The Image Editor Menu Bar	181
11.6 The Image Editor Toolbar	182
11.7 The Image Editor Toolbox	183
11.8 The Image Editor Color Palette	184
11.8.1 Selecting Screen and Inverse Colors	184
11.8.2 Assigning Colors to Mouse Buttons	185
11.8.3 Hiding and Showing the Color Palette	185
11.9 The Image Editor Status Line	186
11.10 Creating and Editing Bitmaps	186
11.11 Creating and Editing Cursors	187
11.12 Creating and Editing Icons	188
12 The Open Watcom Menu Editor	191
12.1 Introduction	191
12.2 Using the Menu Editor	191
12.2.1 Starting the Menu Editor	191
12.2.1.1 Creating a New Menu	192
12.2.1.2 Opening an Existing Menu	192
12.2.2 Quitting the Menu Editor	193
12.2.3 The Menu Editor Menu Bar	193
12.2.4 The Menu Editor Toolbar	194
12.3 Using the Menu Editor Window	195
12.3.1 Menu Editor: Resource Name Field	195
12.3.2 Menu Editor: The Preview Window	196
12.3.3 Menu Editor: Attributes Area	196
12.3.4 Menu Editor: Menu Item List	198
12.3.5 Menu Editor: Action Buttons	198
12.4 Menu Functions	198
12.4.1 Adding a New Menu Item	198
12.4.2 Changing an Existing Menu Item	199
12.4.3 Deleting Menu Items	200
12.4.3.1 Deleting a Menu Item	200
12.4.3.2 Deleting All Menu Items	200
12.4.4 Renaming a Menu	201
12.4.5 Saving Menu Items	202
12.4.5.1 Menu Editor: Update	202
12.4.5.2 Menu Editor: Save As	202
12.4.5.3 Menu Editor: Copy To	203
12.4.6 Using Shortcuts to Create menus	203
12.4.7 Menu Editor: Changing Memory Options	203
13 The Open Watcom String Editor	205
13.1 Introduction	205
13.2 Using the String Editor	205
13.2.1 Starting the String Editor	205
13.2.1.1 Creating a New String Table	206
13.2.1.2 Opening an Existing String Table	206

Table of Contents

13.2.2 Quitting the String Editor	207
13.2.3 The String Editor Menu Bar	207
13.2.4 The String Editor Toolbar	208
13.3 Using the String Editor Window	209
13.3.1 String Text Field	209
13.3.2 String ID Field	209
13.3.3 String Editor: Action Buttons	210
13.3.4 Strings List	210
13.4 String Functions	210
13.4.1 Adding a New String Item	210
13.4.2 Changing an Existing String Item	211
13.4.3 Deleting String Items	211
13.4.3.1 Deleting a String Item	211
13.4.3.2 Deleting All String Items	212
13.4.4 Saving String Items	212
13.4.4.1 String Editor: Update	213
13.4.4.2 String Editor: Save As	213
13.4.4.3 String Editor: Copy To	213
13.4.5 Using Shortcuts to Create String Tables	214
13.4.6 String Editor: Changing Memory Options	214
Resource Compiler	217
14 The Open Watcom Resource Compiler	219
14.1 Introduction	219
14.2 Resource Definition Files	220
14.2.1 Sample .RC file	221
14.2.2 Differences from IBM Resource Compiler	222
14.3 Resource Compiler Options	222
14.4 Using the Open Watcom Resource Compiler	225
14.5 Warning and Error Messages	226
Zoom	239
15 Zoom	241
15.1 Introduction	241
15.2 Using Zoom	241
15.2.1 Starting Zoom	241
15.2.2 Quitting Zoom	242
15.2.3 The Zoom Menu Bar	242
15.2.4 The Zoom Window	242
15.3 Zoom Operations	243
15.3.1 Zooming	243
15.3.2 Resizing the Zoom Window	243
15.3.3 The Begin Zoom Item	244
15.3.4 Pasting with Zoom	244
15.4 Configuring Zoom	245
15.4.1 Configuring Zoom: Always On Top	245
15.4.2 Configuring Zoom: Sticky Magnifier	245
15.4.3 Configuring Zoom: Auto Refresh	246

Table of Contents

Heap Walker	247
16 Heap Walker	249
16.1 Introduction	249
16.2 Using Heap Walker	249
16.2.1 Starting Heap Walker	249
16.2.2 Quitting Heap Walker	250
16.2.3 The Heap Walker Menu Bar	250
16.3 Configuring the Heap Walker Session	250
16.3.1 Heap Walker: Configuring the File Name Paths	251
16.3.2 Heap Walker: Configuring Window Behaviour	251
16.3.2.1 Save Main Window Size/Position	252
16.3.2.2 Save Memory Window Size/Position	252
16.3.2.3 Allow Multiple Memory Display Windows	252
16.3.2.4 Display Memory Info Window	252
16.3.2.5 Auto Position Memory Info Window	252
16.3.2.6 Display Resources	252
16.3.3 Heap Walker: Saving the Current Configuration	252
16.3.4 Heap Walker: Setting the Font	253
16.4 Walking the Global Heap	253
16.4.1 The Entire Heap	253
16.4.2 Free Items List	254
16.4.3 LRU Items List	254
16.4.4 The Selector List	254
16.5 Sorting the Lists	255
16.6 Viewing the Contents of Memory	256
16.6.1 The Memory Display Window	256
16.6.1.1 Saving Heap Walker Information to a File	257
16.6.1.2 Changing the Heap Walker Display	257
16.6.1.3 Setting the Offset in the Memory Display Window	258
16.6.1.4 Information Dialog Boxes	258
16.7 Working with Individual Objects	260
16.7.1 Viewing an Object's Memory	260
16.7.2 Finding a Selector	260
16.7.3 Discarding an Object	261
16.7.4 Repositioning an Object	261
16.7.5 Calculating Memory Size	262
16.8 Walking the Local Heap	262
16.8.1 Monitoring Data Segment Usage	263
16.8.2 Local Walk	264
16.8.2.1 Refresh the Heap	265
16.8.2.2 Display Heap Information	265
16.8.2.3 Sorting the Local Heap	265
16.8.3 Compact and Local Walk	266
16.8.4 GDI Local Walk	266
16.8.5 USER Local Walk	266
16.9 Working with the Global Heap	266
16.9.1 Refreshing the Global Heap	267
16.9.2 Compacting the Global Heap	267
16.9.3 Removing Discardable Objects	267
16.9.4 Viewing the Global Heap Summary	267
16.9.5 Viewing Memory Management Information	268

Table of Contents

16.10 Testing with Heap Walker	269
16.10.1 Allocate All Memory	269
16.10.2 Free All Memory	270
16.10.3 Other Allocation Functions	270
 Spy	 271
17 Spy	273
17.1 Introduction	273
17.2 Using Spy	273
17.2.1 Starting Spy	273
17.2.2 Quitting Spy	274
17.2.3 The Spy Menu Bar	274
17.2.4 The Spy Toolbar	275
17.3 The Spy Window	276
17.3.1 Spy: Setting the Fonts	277
17.3.2 Spy: Saving the Contents of the Message List	277
17.3.3 Spy: Clearing the Message List	277
17.3.4 Spy: Marking the Message List	277
17.3.5 Spy: Automatic Scrolling	278
17.3.6 Spy: Always On Top	279
17.4 Selecting Messages to Monitor	279
17.4.1 Selecting Individual Messages	279
17.4.2 Selecting Message Classes	281
17.4.3 Predefined Spy Message Classes	282
17.4.3.1 Clipboard Messages	282
17.4.3.2 DDE Messages	283
17.4.3.3 Init Messages	283
17.4.3.4 Input Messages	283
17.4.3.5 MDI Messages	283
17.4.3.6 Mouse Messages	283
17.4.3.7 NC Misc Messages	284
17.4.3.8 NC Mouse Messages	284
17.4.3.9 Other Messages	284
17.4.3.10 System Messages	284
17.4.3.11 User Messages	284
17.4.3.12 Unknown Messages	285
17.4.3.13 Window Messages	285
17.4.4 Saving and Loading Message Configurations	285
17.4.4.1 Using the Auto Save Feature	286
17.4.4.2 Saving a Message Configuration	286
17.4.4.3 Loading a Message Configuration	286
17.5 Spying	287
17.5.1 Start Spying	287
17.5.2 Spying on More Windows	288
17.5.3 Stop Spying	288
17.5.4 Pause Spying	288
17.6 Viewing Message Information	289
17.6.1 Resetting the Usage Count	289
17.6.2 Displaying Help for the Message	289
17.6.3 Changing the Monitoring State of the Message	290

Table of Contents

17.6.4 Highlighting the Receiving Window	290
17.6.5 Displaying Information about the Receiving Window	290
17.7 Spy: Working with Log Files	290
17.7.1 Spy: Configuring the Log File	290
17.7.1.1 Spy: Default Log Name	291
17.7.1.2 Spy: Log Name	291
17.7.1.3 Spy: Action When Log File Exists	291
17.7.2 Spy: Start Logging	292
17.7.3 Spy: Logging Type	292
17.7.4 Spy: Stop Logging	293
17.7.5 Spy: Pause Logging	293
17.8 Viewing Window Information	293
17.8.1 Viewing Information About a Window	293
17.8.2 Listing All Windows	294
17.8.2.1 Adding a Window	294
17.8.2.2 Deleting a Window	295
17.8.2.3 Monitoring All Windows	295
17.8.2.4 Viewing Information	295
DDE Spy	297
18 DDE Spy	299
18.1 Introduction	299
18.2 Using DDE Spy	299
18.2.1 Starting DDE Spy	299
18.2.2 Quitting DDE Spy	300
18.2.3 The DDE Spy Menu Bar	300
18.2.4 The DDE Spy Toolbar	300
18.3 The DDE Spy Event List	301
18.3.1 DDE Spy: Setting the Font	301
18.3.2 DDE Spy: Saving the Event List to a File	302
18.3.3 DDE Spy: Clearing the Event List	302
18.3.4 DDE Spy: Marking the Event List	302
18.3.5 DDE Spy: Pausing the Event List Output	303
18.3.6 DDE Spy: Automatic Scrolling	303
18.4 Selecting Information to Monitor	304
18.4.1 Setting the Message Filter	304
18.4.2 Setting the Callback Filter	305
18.5 DDE Spy: Working with Log Files	306
18.5.1 DDE Spy: Configuring the Log File	306
18.5.1.1 DDE Spy: Default Log Name	306
18.5.1.2 DDE Spy: Log Name	306
18.5.1.3 DDE Spy: Action When Log File Exists	307
18.5.2 DDE Spy: Start Logging	307
18.5.3 DDE Spy: Logging Type	308
18.5.4 DDE Spy: Stop Logging	308
18.5.5 DDE Spy: Pause Logging	308
18.6 Tracking with DDE Spy	308
18.6.1 Tracking Strings	309
18.6.2 Tracking Conversations	309
18.6.3 Tracking Links	310

Table of Contents

18.6.4 Tracking Servers	310
18.7 Working with Aliases	311
18.7.1 Defining Aliases	311
18.7.2 Disabling Aliases	312
18.7.3 Purging Aliases	313
 Dr. Watcom for Win16	 315
19 Dr. Watcom for Windows 3.1	317
19.1 Introduction	317
19.2 Using Dr. Watcom	317
19.2.1 Starting Dr. Watcom	317
19.2.2 Quitting Dr. Watcom	318
19.2.3 The Dr. Watcom Menu Bar	318
19.3 Using the Dr. Watcom Window	318
19.3.1 Dr. Watcom: Saving Event List Information to a File	319
19.3.2 Dr. Watcom: Clearing the Event List	319
19.3.3 Dr. Watcom: Marking the Event List	319
19.3.4 Dr. Watcom: Setting the Fonts	320
19.3.5 Setting the Alert Feature	321
19.3.6 Showing the DIP status	321
19.3.7 Using the Clear Alert Function	321
19.4 Dr. Watcom: Exception Handling	322
19.4.1 Examining the Task Status	323
19.4.1.1 Dr. Watcom: Changing the Registers	324
19.4.1.2 Dr. Watcom: Applying Registers	325
19.4.1.3 Dr. Watcom: Segment Mapping	325
19.4.1.4 Performing a Stack Trace	328
19.4.2 Resetting the Fault Handled Flag	329
19.5 Dr. Watcom: Working with Log Files	329
19.5.1 Log the Current State	329
19.5.2 Erase the Log File	329
19.5.3 Customize the Log File	329
19.5.3.1 Dr. Watcom: Naming the Log File	330
19.5.3.2 Dr. Watcom: Specifying the Log File Data	330
19.5.3.3 Dr. Watcom: Other Options	332
19.6 Performing Task Control	332
19.6.1 Terminating a Task	332
19.6.2 Debugging a Task	333
 Dr. Watcom for Win32	 335
20 Dr. Watcom for Win32	337
20.1 Introduction	337
20.2 Using Dr. Watcom	337
20.2.1 Starting Dr. Watcom	337
20.2.2 Quitting Dr. Watcom	337
20.2.3 The Dr. Watcom Menu Bar	337
20.3 Using the Dr. Watcom Window	338
20.3.1 Dr. Watcom: Saving Event List Information to a File	338

Table of Contents

20.3.2 Dr. Watcom: Clearing the Event List	339
20.3.3 Dr. Watcom: Marking the Event List	339
20.3.4 Dr. Watcom: Setting the Fonts	340
20.4 Debugging Information Processors	340
20.4.1 Using the Debugging Information Processor Status dialog	340
20.5 Dr. Watcom: Exception Handling	341
20.5.1 Using External Exception Handlers	342
20.5.2 Examining the Process Status	342
20.5.2.1 Dr. Watcom: Changing the Registers	343
20.5.2.2 Dr. Watcom: Applying Registers	343
20.5.2.3 Dr. Watcom: Viewing Memory	343
20.6 Dr. Watcom: Working with Log Files	345
20.6.1 Creating A Log File Entry	346
20.6.1.1 Using the Annotate Log Dialog	346
20.6.1.2 Using the Memory Dump Dialog	346
20.6.2 Viewing the Current Log File	347
20.6.3 Erasing the Log File	347
20.6.4 Customizing the Log File	347
20.6.4.1 Dr. Watcom: Naming the Log File	347
20.6.4.2 Dr. Watcom: Choosing the Log Viewer	348
20.6.4.3 Dr. Watcom: Specifying the Log File Data	348
20.6.4.4 Dr. Watcom: Other Options	349
20.7 Attaching Processes to Dr. Watcom	349
20.7.1 Command Line	349
20.7.2 Add New Process	350
20.7.3 Auto Add Processes	350
20.7.4 Process Control	351
20.8 Performing Process Control	351
20.8.1 Setting the Process Priority	351
20.8.2 Terminating a Process	352
20.8.3 Viewing the Threads for a Process	352
20.8.3.1 Terminating a Thread	353
20.8.3.2 Suspending a Thread	353
20.8.3.3 Resuming a Thread	353
20.8.4 Viewing the Memory for a Process	353
20.8.5 Summarizing Process Memory Usage	353

List of Figures

Figure 1. The Open Watcom IDE window displays project and target windows.	4
Figure 2. The IDE Status Bar can be toggled from the File menu.	6
Figure 3. You can access thirteen IDE functions from the toolbar.	6
Figure 4. Enter the filename in the Enter Project Filename dialog.	8
Figure 5. Select target name, target environment and image type	9
Figure 6. Select source file names in the Add File(s) dialog	10
Figure 7. Enter one or several source files in the Add File(s) dialog.	11
Figure 8. Use the IDE Log window to monitor the make procedure.	14
Figure 9. Help for error messages is available	14
Figure 10. Run from the Targets menu runs the target.	15
Figure 11. Use the Enter Project Filename dialog to create a new project.	17
Figure 12. Use the Open dialog to open an existing project.	18
Figure 13. Enter the new target details in the New Target dialog.	20
Figure 14. A project may have multiple targets.	21
Figure 15. Choose an existing target from the Pick Target Filename dialog for the current project.	22
Figure 16. Minimize targets to reduce clutter in the project window.	23
Figure 17. Change a target's name using the Rename Target dialog.	24
Figure 18. Use the IDE Log window to monitor the make procedure.	26
Figure 19. The Target Command dialog displays the makefile commands for the selected target.	27
Figure 20. Run from the Targets menu runs the target.	27
Figure 21. Use the Run (or Run Batch) dialog to run other programs in the IDE.	28
Figure 22. Add one or several source files to a target using the Add File(s) dialog.	30
Figure 23. Click on the header to remove all source files with a common file extension.	32
Figure 24. Use the Rename File dialog to rename the selected source file.	33
Figure 25. The IDE Source Command dialog displays the makefile commands for the selected source file(s).	35
Figure 26. Use the Windows Linking Switches dialog to set command-line compiler and linker options.	40
Figure 27. Use the C Compiler Switches dialog to set switches for the compiler associated with the selected source file(s).	42
Figure 28. Use the C Compiler Switches dialog to set switches for the compiler associated with the selected source file(s).	44
Figure 29. Enter execute commands in the Target Before or Target After dialogs.	49
Figure 30. Use the New Browser File dialog to create a new Browser database file.	61
Figure 31. The Modules dialog displays the selected module files.	62
Figure 32. On the Modules dialog, you can add, remove, disable, and enable module files.	63
Figure 33. The List window displays all symbols in the current browser database file.	66
Figure 34. The Inheritance view displays the hierarchy of all C++ classes in your program (graph view shown). ..	67
Figure 35. The Call view displays a call tree for all functions in your program (outline view shown).	68
Figure 36. On the Select Root Nodes dialog, choose the symbols you want to appear as root nodes.	69
Figure 37. The detail view displays detailed information for the selected symbol.	72
Figure 38. Use the Source References window to view all the occurrences of the selected symbol in the source code.	74
Figure 39. Use the Symbols window to view a list of all symbols that use the selected symbol.	75
Figure 40. Use the Find dialog to locate one symbol or a set of symbols.	76
Figure 41. Use the Find Filters dialog to specify characteristics of the symbol(s) you want to locate.	77
Figure 42. Choose the source files to be searched using the Source Files dialog.	78
Figure 43. Use the Regular Expressions Options dialog to configure a regular expression for Find and Query.	79
Figure 44. Use the Query dialog to configure global view symbol queries.	80
Figure 45. Specify enumerator styles for detail views of enumerator constants using the Enumeration Styles dialog.	82
Figure 46. Use the Member Filters dialog to select the information to appear in detail views for classes.	82
Figure 47. The Graph Square Lines option changes the connecting lines from diagonal to square.	83
Figure 48. The Graph Horizontal option displays the graph with the root node at the left.	84

List of Figures

Figure 49. The Main Profiler Screen	100
Figure 50. The Profiler Title Area	101
Figure 51. The Profiler Information Area	101
Figure 52. The Profiler Detail View	102
Figure 53. The Profiler Assembly Detail	103
Figure 54. The Profiler Options Dialog	105
Figure 55. The Bar Graph After the Stretch Option is Selected	106
Figure 56. The Convert Dialog	106
Figure 57. The Open Watcom Editor	111
Figure 58. You can access up to 15 Editor functions from the toolbar.	114
Figure 59. The Find Dialog	115
Figure 60. The Replace Dialog	117
Figure 61. The Font Settings Dialog	118
Figure 62. The Colors Palette	119
Figure 63. The Fgrep Dialog permits you to search files containing a certain string.	120
Figure 64. The Files Containing Dialog shows you all files with occurrences of a string.	120
Figure 65. The Status Bar Contents dialog	121
Figure 66. The Status Bar consists of several small windows	122
Figure 67. The General Options Dialog	123
Figure 68. The File Specific Options Dialog	125
Figure 69. The Screen/Window Options Dialog	127
Figure 70. The Open Watcom Resource Editor window acts as a workspace where you work with resources.	136
Figure 71. As a safety feature, a message box appears when you select Exit from the File menu without saving a modified resource file.	136
Figure 72. You can access six Resource Editor functions from the toolbar.	137
Figure 73. Choosing New opens an untitled and empty Resource window into which you can store resources.	138
Figure 74. Choosing Open permits you to access resources in an existing file.	139
Figure 75. A Save File message box appears when you attempt to save the current resource file to an existing file.	140
Figure 76. Each resource type contained in the resource file appears in the Types listbox.	142
Figure 77. A Save File As message box appears when you attempt to save the current resource file to an existing file.	143
Figure 78. In the Copy Resource Into File dialog, select the resource file to which you want to copy the selected resource.	145
Figure 79. The Delete Resource dialog prompts you to verify that you want to delete the resource indicated.	147
Figure 80. In the Rename Resource dialog, you enter the new name of the selected resource.	147
Figure 81. In the Memory Options dialog, you change the memory options for the selected resource.	148
Figure 82. The Accelerator Editor window	150
Figure 83. The Accelerator Editor menu bar	152
Figure 84. The Accelerator Editor toolbar	152
Figure 85. The Accelerator Editor window contains a menu bar, toolbar, status line, and workspace.	154
Figure 86. The Accelerator Editor attributes area	154
Figure 87. The Accelerator Editor item list	155
Figure 88. The Accelerator Editor action buttons	155
Figure 89. As a safety feature, a message box appears when you choose the Clear function.	159
Figure 90. In the Rename Resource dialog, you enter the new name of the accelerator table.	160
Figure 91. On the Save Symbol Header File dialog, specify the header file to which you want to save symbol ID's.	161
Figure 92. On the Save Accelerator Table dialog, specify the resource file to which you want to save the accelerator table.	161
Figure 93. On the Save Symbol Header File dialog, specify the header file to which you want to save symbol ID's.	162

List of Figures

Figure 94. On the Copy To dialog, specify the resource file to which you want to copy the accelerator table.	162
Figure 95. On the Memory Options dialog, you change the memory options for the accelerator table.	163
Figure 96. The Dialog Editor window	166
Figure 97. You can select one or more resources to edit	167
Figure 98. The Dialog Editor menu bar	168
Figure 99. The Dialog Editor Toolbar	169
Figure 100. The Dialog Editor toolbox	170
Figure 101. The Dialog Editor window contains a menu bar, toolbar, workspace, and status line.	171
Figure 102. The Dialog Editor information bar	171
Figure 103. The information bar text field	172
Figure 104. The Dialog Editor edit window	173
Figure 105. The Dialog Editor workspace	174
Figure 106. The combo box is labelled "ID".	177
Figure 107. The Open Watcom Image Editor window	180
Figure 108. The Open Watcom Image Editor menu bar	181
Figure 109. The Open Watcom Image Editor tool bar	182
Figure 110. The Open Watcom Image Editor toolbox	183
Figure 111. The Open Watcom Image Editor color palette	184
Figure 112. The Open Watcom Image Editor status line	186
Figure 113. The Set Hotspot tool allows you to select the hotspot	188
Figure 114. The Menu Editor window	192
Figure 115. The Menu Editor menu bar.	193
Figure 116. The Menu Editor toolbar.	194
Figure 117. On the Open Watcom Menu Editor window, you create menus for your application.	195
Figure 118. The preview window allows you to see how the menu will look and work in the application.	196
Figure 119. As a safety feature, a message box appears when you choose the Clear function.	201
Figure 120. In the Rename Resource dialog, you enter the new name of the menu.	201
Figure 121. On the Save Menu dialog, specify the resource file to which you want to save the menu.	202
Figure 122. On the Copy To dialog, specify the resource file to which you want to copy the menu item list.	203
Figure 123. The String Editor window	206
Figure 124. The String Editor menu bar	207
Figure 125. You can access seven String Editor functions from the toolbar.	208
Figure 126. The String Editor window contains a menu bar, toolbar, workspace, and status line.	209
Figure 127. As a safety feature, a message box appears when you choose the Clear function.	212
Figure 128. On the Save Menu dialog, specify the resource file to which you want to save the string table.	213
Figure 129. On the Copy To dialog, specify the resource file to which you want to copy the String list.	214
Figure 130. Changing memory options	215
Figure 131. The Zoom window displays, in magnification, the selected screen area.	242
Figure 132. On the Configure dialog, you customize the behaviour of the Zoom application.	245
Figure 133. The Heap Walker window displays lists of memory objects	250
Figure 134. On the Heap Walker Configuration dialog, you customize the Heap Walker's behavior	251
Figure 135. Choosing the Entire Heap item displays the global heap.	253
Figure 136. The Selector List displays all valid ring three selectors.	255
Figure 137. The Memory Display window displays the data stored in the selected object.	256
Figure 138. In the Goto Offset dialog, enter the offset you want to appear at the top of the Memory Display window.	258
Figure 139. The Handle Information dialog box displays information for the selected object.	259
Figure 140. The Selector Information dialog displays the Selector List information for the selected object.	259
Figure 141. As you select objects, the Add function calculates and displays the number of selected objects and their total size.	262
Figure 142. The Local Heap Monitor window displays a scale indicating how the selected object is used.	264
Figure 143. The Local Heap window displays the local heap for the selected object.	264

List of Figures

Figure 144. The Local Heap Information dialog displays summary information for the current local heap.	265
Figure 145. The Global Heap Information dialog provides a summary of global heap usage.	267
Figure 146. The Memory Management Information dialog displays information regarding the state of the virtual memory manager.	268
Figure 147. The Allocation Information dialog provides approximate size information regarding allocated and free memory.	269
Figure 148. On the allocation dialog box, enter the desired amount of memory to allocate, free, or leave unallocated.	270
Figure 149. The Spy window contains the menu bar, message list and toolbar.	274
Figure 150. The Spy menu bar.	274
Figure 151. The Spy toolbar.	275
Figure 152. Once you start spying, the message list displays the messages selected for monitoring.	276
Figure 153. With the Set Mark dialog, you can annotate the message list by entering text and choosing a mark style.	278
Figure 154. Text you enter in the Set Mark dialog appears in the message list in the selected style.	278
Figure 155. In the Message Class dialog, select the Individual Message Control button.	280
Figure 156. In the Message Range dialog, you select the individual messages you want Spy to watch or stop on.	280
Figure 157. In the Message class dialog, choose the message classes you want Spy to monitor.	282
Figure 158. The Select Window dialog displays information for the window on which the cursor rests.	287
Figure 159. The Message Information dialog box displays additional information about the selected message.	289
Figure 160. In the Log Configuration dialog you set the desired behaviour for Spy when logging to a file.	291
Figure 161. The Log Information message box appears when logging if the Query option is selected on the Log Configuration dialog.	292
Figure 162. The Window Selection dialog displays a list of all windows currently open on the desktop.	294
Figure 163. The Open Watcom DDE Spy window contains the event list, menu bar, and toolbar.	299
Figure 164. The Open Watcom DDE Spy menu bar.	300
Figure 165. The Open Watcom DDE Spy toolbar.	301
Figure 166. Once you start spying, the event list displays the information selected for monitoring.	301
Figure 167. With the Set Mark dialog, you can annotate the event list by entering text and choosing a mark style.	302
Figure 168. Text you enter in the Set Mark dialog appears in the event list in the selected style.	303
Figure 169. In the Set Message Filter dialog, select the messages on which you want DDE Spy to report.	305
Figure 170. In the Set Callback Filter dialog, select the transaction types on which you want DDE Spy to report.	305
Figure 171. In the Log Configuration dialog you set the desired behaviour for DDE Spy when logging to a file. ..	306
Figure 172. The Log Information message box appears when logging if the Query option is selected on the Log Configuration dialog.	307
Figure 173. The Strings window tracks all strings currently registered with the operating system.	309
Figure 174. The Conversations window tracks all conversations currently active in the system.	309
Figure 175. The Links window tracks all links currently active in the system.	310
Figure 176. The Servers window tracks all servers currently registered with the operating system.	310
Figure 177. In the Add Alias dialog box, you replace the selected window handle, task, or conversation id with descriptive text.	312
Figure 178. The Dr. Watcom window contains the event list which records and displays events occurring under Windows.	318
Figure 179. With the Set Mark dialog, you can annotate the event list by entering text and choosing a mark style.	320
Figure 180. Text you enter in the Set Mark dialog appears in the event list in the selected style.	320
Figure 181. The Debugging Information Processor Status dialog shows the DIP's Dr. Watcom has loaded.	321
Figure 182. The exception dialog appears when a fatal error occurs in a program.	322

List of Figures

Figure 183. The Task Status dialog provides additional information on the program state when the exception occurred.	324
Figure 184. The Segment Map dialog lists the selectors to which the segments were mapped.	325
Figure 185. The Memory Display window displays the memory stored in the selected segment.	325
Figure 186. In the Goto Offset dialog, enter the offset you want to appears at the top of the Memory Display window.	327
Figure 187. The Handle Information dialog box displays information about the memory object displayed in the Memory Display Window.	327
Figure 188. The Stack Trace dialog allows you to walk the call chain.	328
Figure 189. In the Log Options dialog, you customize the log file to which you write information.	330
Figure 190. In the Annotate Log dialog box, enter text you want to include in the log file entry.	331
Figure 191. A message box prompts you to erase the log file when it becomes larger than the maximum log file size specified on the Log File Options dialog.	332
Figure 192. In the Task Control dialog, you can terminate a task selected from the Task List.	333
Figure 193. In the Debugger Option dialog, you enter the command line options to pass to the debugger.	334
Figure 194. The Dr. Watcom window contains the event list where occurring events are recorded.	338
Figure 195. With the Set Mark dialog, you can annotate the event list by entering text and choosing a mark style.	339
Figure 196. Text you enter in the Set Mark dialog appears in the event list in the selected style.	340
Figure 197. The Debugging Information Processor Status dialog shows the DIP's Dr. Watcom has loaded.	340
Figure 198. The exception dialog appears when a fatal error occurs in a program.	341
Figure 199. In the Goto Offset dialog, enter the offset you want to appear at the top of the Memory Display window.	345
Figure 200. In the Log Options dialog, you customize the log file to which you write information.	347
Figure 201. A message box prompts you to erase the log file when it becomes larger than the maximum log file size specified on the Log File Options dialog.	349

Open Watcom Integrated Development Environment

1 Open Watcom Integrated Development Environment

1.1 Introduction

Software development normally involves managing a number of different files for each project. A project often includes multiple source files, include files, and libraries. In addition, there are usually several programming tools involved: compilers, linkers, preprocessors, debuggers, editors, and so on. But this is likely not new to you. What will be new is the Open Watcom Integrated Development Environment (IDE).

The Open Watcom Integrated Development Environment is a software development tool that manages project files and language tools. Although it is really a tool itself, the common term to describe it (and possibly the best analogy) is *Development Environment*. By using the Open Watcom Integrated Development Environment, you have direct access to each of the files relating to a project and all of the language tools you require to build your application.

1.2 How the Environment Operates

The Open Watcom Integrated Development Environment has a graphical interface that combines file management and tool management. An IDE session deals with a *Project*. A project can be generally defined as the collection of files and necessary information that relates to the development of project components. However, a project is more than just a graphical representation of a file list—it contains all of the underlying smarts to understand the interrelation of all files associated with the project and to ensure that these files are up-to-date.

Each project component is referred to as a *Target*. An Integrated Development Environment target is made up of the source files, include files, libraries, and MAKE instructions to create the target file (for example, ".exe", ".dll", ".lib", or ".hlp"). A project often has more than one target. Each target can be set to create the associated target file for a specific destination platform.

Within a target, there are *Sources*. A source is an individual file (such as a ".c" or ".cpp" file, but it can also be a ".bmp", ".rc", or ".lib" file) used to create the target file. A target usually has more than one source.

1.3 How the Integrated Development Environment Looks

In the following illustration, the main window is the project window for a project entitled `first.wpj`. The sub-window represents the target for this project, `target1.exe`. The source file for the target is listed within the target window. In this project, there is only a single target with a single source file.



Figure 1. The Open Watcom IDE window displays project and target windows.

The language tools are available on the toolbar and the drop-down menus. For example, on the Sources menu, you can work with the source that is selected in the target window. Here you can add a new source, remove or rename an existing source, edit a source, and so on. A similar set of target actions are available in the Targets menu and project actions are located in the File menu.

A single IDE session displays a project. If the project consists of a number of components, such as two executables and one library, these appear as target sub-windows on the project window. Each target window displays the files necessary to construct the target and associates files with a rule describing the construction mechanism based on filename extension. For example, a filename with the extension ".exe" may associate with the rule for constructing executables, or a filename with the extension ".lib" may associate with the rule for constructing static libraries.

Different projects can refer to the same target. If they do, either project can manipulate the shared target and any changes to either project affect the shared target.

1.4 The Files the Integrated Development Environment Uses

The Open Watcom Integrated Development Environment creates and manages a project, referencing a number of targets. The IDE uses filename extensions to represent projects and targets. The extension ".wpj" represents projects and the extension ".tgt" represents targets. The IDE compiles and links the target in the target directory.

The project file (.wpj) contains the names of all of the target files related to the project, including housekeeping information about the project and the current IDE session.

Each target file (.tgt) describes one target and includes the name and type of the target executable, a reference to a rule describing how to build the target, and a list of relevant switches the rule uses. In

addition, target files also contain the names of all of the source files used to construct the target program, references to similar rules for compiling them, and relevant switches.

In constructing targets, the Integrated Development Environment references a list of rules defined in a configuration file, called `ide.cfg`. Each rule defines a command line used to do the construction and a list of actions you can perform on the target program (such as make, run, or debug) or on the files in the item list (such as make or edit). Additionally, rules refer to tools.

Tools define which command line switches you can use in the Open Watcom Integrated Development Environment.

1.5 Using the Open Watcom Integrated Development Environment

This section discusses the following topics:

- Starting the Open Watcom Integrated Development Environment
- Quitting the Open Watcom Integrated Development Environment
- The IDE Menu Bar
- The IDE Status Bar
- The IDE Toolbar

1.5.1 Starting the Open Watcom Integrated Development Environment

To start the Integrated Development Environment, double-click on the IDE icon. This opens the Open Watcom IDE Project window.

1.5.2 Quitting the Open Watcom Integrated Development Environment

To exit the Integrated Development Environment, choose Exit from the File menu of the Open Watcom IDE Project window or double-click on the system menu box on the same window.

1.5.3 The IDE Menu Bar

The IDE's menu bar consists of the following eight menus:

File	Open new or existing projects, close and save projects, exit the IDE, and show or hide the toolbar and status bar
Actions	Make all targets, run applications, and invoke other GUI Tools
Targets	Work with targets, including setting switches and creating, removing, and renaming targets
Sources	Work with sources, including setting switches and creating, removing, and renaming sources
Options	Set switches for creating targets and sources

Log	Perform functions relating to the IDE Log window
Window	Refresh the contents of the IDE windows and view the targets currently available on the IDE window
Help	Access on-line help information

1.5.4 The IDE Status Bar

The Status Bar appears along the bottom of the Open Watcom IDE Project window. This bar displays hint text for the toolbar button and menu option over which your cursor is positioned. Status messages, such as Saving, Adding, and Executing Log, appear in this bar so you are aware of what action the IDE is performing. A check mark beside the Show Status Bar menu option in the File menu indicates that this feature is enabled. To disable this feature, choose the option again from the File menu and the status bar disappears from the window.

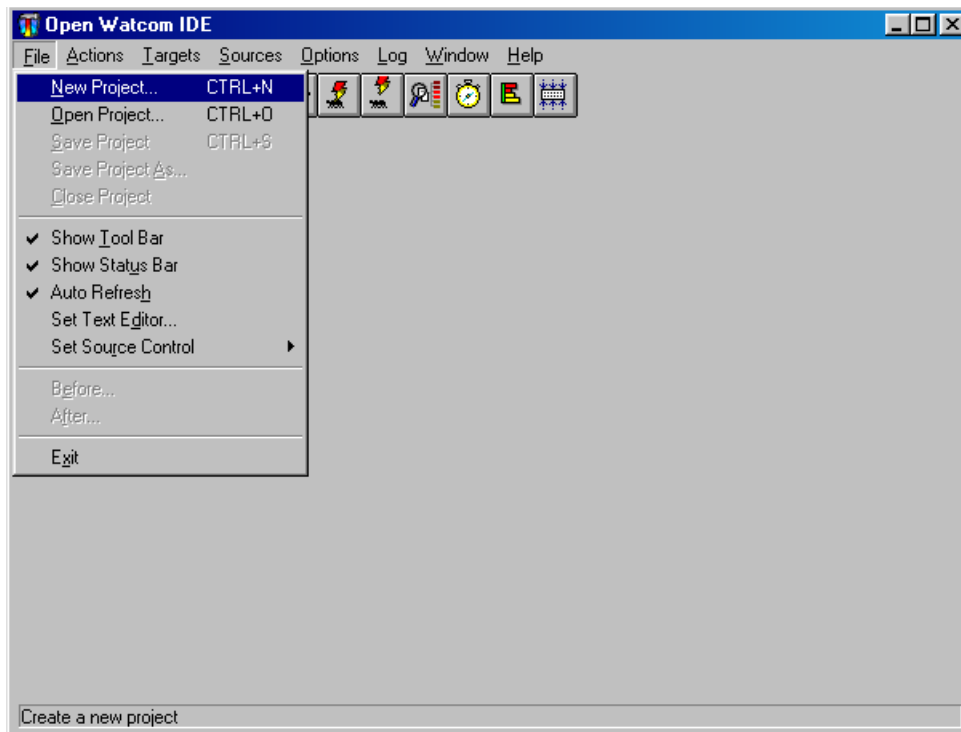

Figure 2. The IDE Status Bar can be toggled from the File menu.

1.5.5 The IDE Toolbar

In the Open Watcom IDE Project window, the toolbar appears below the menu bar when the Show Tool Bar option in the File menu is activated (default). A check mark beside the menu option indicates that it is enabled. To disable this feature, choose the option again from the File menu and the toolbar disappears.



Figure 3. You can access thirteen IDE functions from the toolbar.

The following explains the function each icon performs, as well as the equivalent function on the menu bar.

Create	Create a new project. This is equivalent to the option New Project in the File menu.
Open	Open an existing project. This is equivalent to the option Open Project in the File menu.
Save	Save the current project. This is equivalent to the option Save Project in the File menu.
Edit	Edit the selected source file. This is equivalent to the option Edit Text in the Sources menu.
Make Source	Make the selected source file. This is equivalent to the option Make in the Sources menu.
Make Target	Make the current target. This is equivalent to the option Make in the Targets menu.
Run	Run the current target. This is equivalent to the option Run in the Targets menu.
Debug	Debug the current target. This is equivalent to the option Debug in the Targets menu.
Remote Debug	Debug the current target on a remote machine. This is equivalent to the option Remote Debug in the Targets menu.
Browse	Browse the current target. This is equivalent to the option Browse in the Targets menu. Currently, browsing is supported by the Open Watcom C/C++ compilers only (Open Watcom FORTRAN 77 does not support browsing).
Sample	Run and sample the current target. This is equivalent to the option Sample in the Targets menu.
Profile	Profile the current target. This is equivalent to the option Profile in the Targets menu.
Make All	Make all targets in the project. This is equivalent to the option Make All in the Actions menu.

1.6 Getting Started with a Short Tutorial

Perhaps the easiest way to understand how the Open Watcom Integrated Development Environment manages an entire project's files and tools, is to work through a brief example. In this walk-through, you create and execute a simple C program using the IDE. FORTRAN developers can follow along substituting FORTRAN code and file names where appropriate. The session will help you understand the basic concepts of the IDE and the steps involved in project development.

The illustrations shown in this section are taken from the Windows environment. The OS/2 environment is very similar with some minor differences. For example, in the OS/2 environment the IDE uses the OS/2 Editor rather than Open Watcom's Windows Editor. Although this tutorial builds a Win32 executable, you can choose to build a Win16 or OS/2 PM executable. The procedures to follow are not that much different. When the time comes to select the type of target, simply choose an environment that you can run on your machine so that you can run your application to make sure it works.

1.6.1 A Simple Executable

- (1) **Double-click on the IDE icon** in the Open Watcom Tools window.

The Open Watcom IDE Project window appears.

- (2) **Choose New Project** from the File menu.

The Enter Project Filename dialog appears. The default project name is `noname.wpj`.

- (3) **Enter the filename** `\project\first` in the File Name field and click on OK.

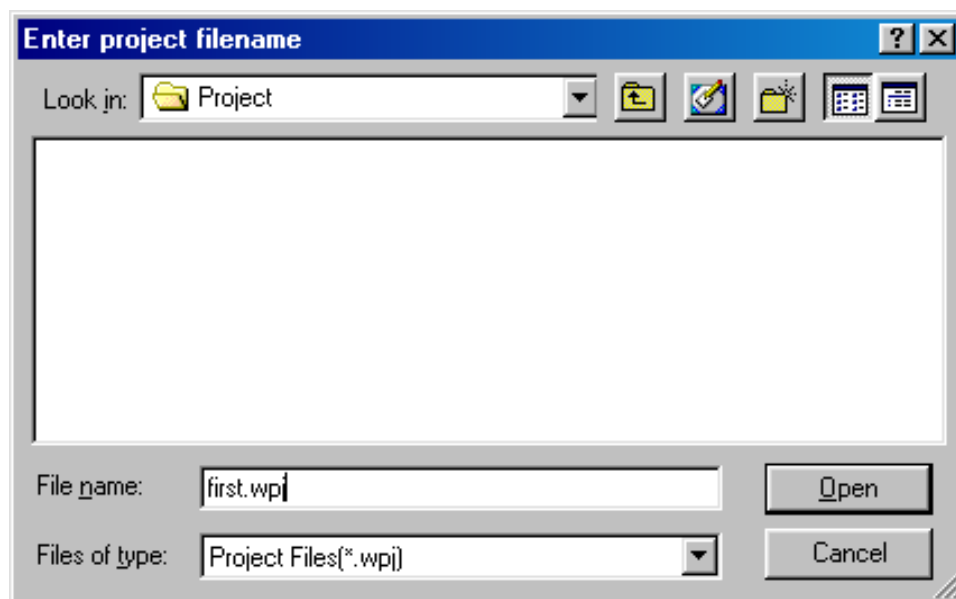

Figure 4. Enter the filename in the Enter Project Filename dialog.

This is the name of the project you are creating. If you enter a directory that doesn't exist (in this case, `\project`), the IDE reveals a message box asking if you want to create the specified directory. Click on OK to create the specified directory and project file.

Note: The IDE looks for existing projects with the new name. If a project with the specified name already exists, the IDE will prompt you rather than simply overwriting the existing project.

The project name appears in the title bar of the Open Watcom IDE Project window. Note that the IDE added the extension ".wpj" to the project name. The New Target dialog appears on the screen where you define a target for the new project.

- (4) **Enter the desired target name** in the Target Name field (we suggest `target1`). Next, select the appropriate Target Environment (we suggest "Win32") and Image Type (we suggest "Character-mode Executable"). Click on OK when completed.



Figure 5. Select target name, target environment and image type

The New Target dialog closes and the IDE creates a target window entitled `target1.exe` for the new target. Note that the IDE appends the appropriate extension to the target name for you once you click on OK. You can now add sources to the target.

(5) Choose New Source from the Sources menu.

The Add File(s) dialog appears where you specify the sources you want to add to the target. Source names must be filenames with extensions; pathnames are not required.

For the OS/2 IDE, you can add multiple source files to the target at one time by inserting a space between each filename you enter. You can also use the file browser to add files by clicking on the Browse... button.

For all other systems, you can enter the names of the source files (with extensions) in the File Name field or you can use the file browser to select files. The type of files displayed in file list window can be controlled by modifying the List Files of Type field. Once you have typed a name in the File Name field or selected a name from the file list, you can add it to the list of source files to be included by clicking the Add button. All files in the file list can be added by clicking the Add All button. Individual names can be removed from the "add" list by selecting them and clicking the Remove button.

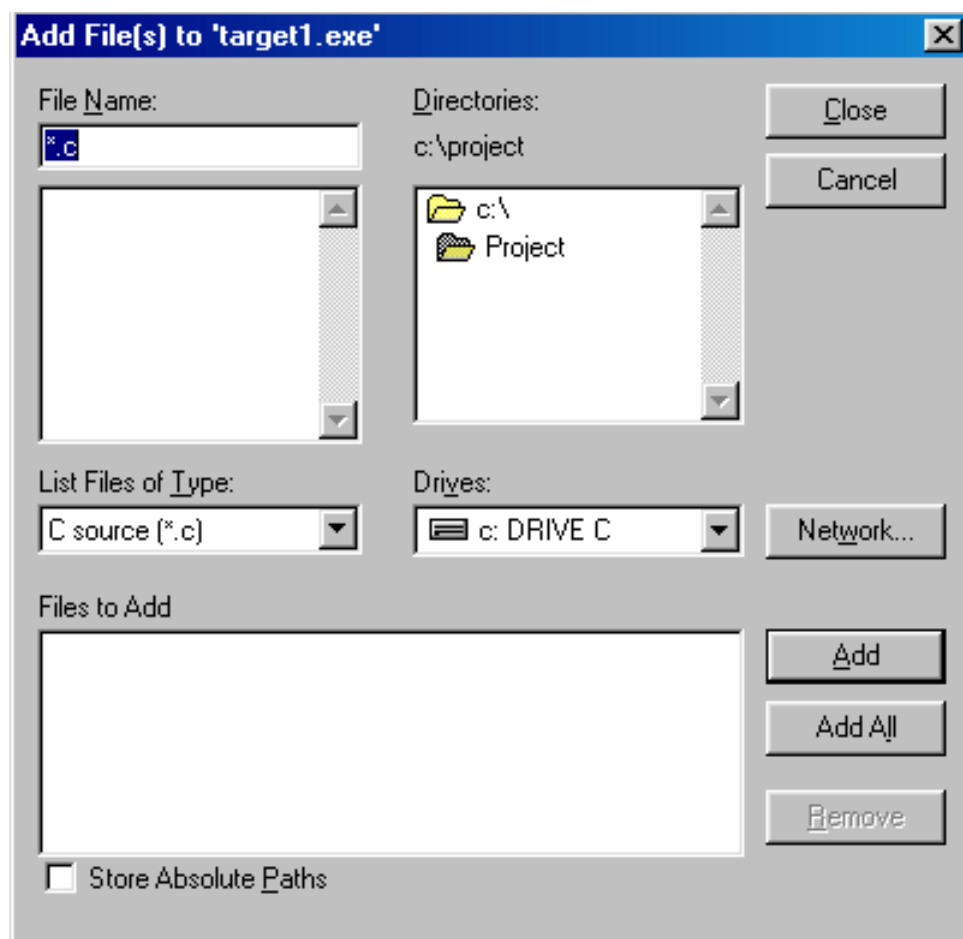

Figure 6. Select source file names in the Add File(s) dialog

(6) Enter the following source file names.

```
source1.c    (or source1.for)
source2.c    (or source2.for)
source3.rc
```

For the OS/2 IDE, enter all the names into the field separating each name by a space. Click on OK when done.

For all other systems, enter one name at a time into the File Name field, pressing Enter or clicking on Add after each one has been entered. Click on Close when done.



Figure 7. Enter one or several source files in the Add File(s) dialog.

The IDE adds the new source files to the target window, followed by the characters [n/a]. This indicates that the source files are not available, meaning that the files do not yet exist. The indicators are:

- [n/a] This code appears if the file does not exist.
- [r/o] This code appears if the file is Read Only.
- [sw] This code appears if the user has set switches for the specified source file.

The Integrated Development Environment organizes the source files in the target window under headers according to the filename extension. You can expand and collapse the file groups by clicking on the folder icon.

For this tutorial, we only need one source file, so now we will delete the extra files from the target.

- (7) **Click on the file** `source2.c` (or `source2.for`) to select it then choose Remove Source from the Sources menu.

A message box appears asking if you want to remove the selected source. Click on the Yes button to continue. The IDE removes the selected source file from the target window. Now we can remove `source3.rc`. To do this we will perform the function of removing all source files with a common extension.

- (8) **Click on the (.rc) header** on the target window then choose Remove Source from the Sources menu.

A message box appears on the screen asking if you want to remove all of the ".rc" files. Click on the Yes button to continue. The message box closes and the IDE removes the `source3.rc` file from the target window. Now you can edit the remaining source file.

- (9) **Highlight the line** `source1.c` (or `source1.for`) and choose Edit Text from the Sources menu to edit the selected source file.

The Open Watcom Editor appears. The name of the selected source file, `source1.c` (or `source1.for`), appears in the window. Here you can enter the source code.

Hint: You can also invoke the Open Watcom Editor by double-clicking on the source file that you want to edit.

In this case, the Open Watcom Editor appears because the selected source file has a ".c" or ".for" extension. Performing an edit can open different editors, depending on the extension of the selected source file.

- (10) **Enter the following lines of source code.**

Important: For the purpose of this session, we ask you to enter *ii* instead of *i* in the "print" line. This will allow you to see how the Integrated Development Environment reacts to errors. You will then be able to correct the error.

```
#include <stdio.h>

void main()
{
    int i;
    for (i=0; i<10; i++)
    {
        printf( "Value is %d\n", ii );
    }
    printf("Press Enter...\n");
    getchar();
}
```

FORTTRAN programmers can enter the following lines of code.

```
program main
implicit none
integer i

do i = 0, 9
    print *, 'Value is ', ii
enddo

print *, 'Press Enter...'
read *

end
```

You can now save your work and close the Editor in one of the following two ways: close down the entire editor or close down only the source file window. For this exercise, close only the source file window as follows.

- (11) **Choose Close** from the File menu to close down the current source file window.

In both cases, if changes have been made to the file and not saved, a message prompts you to save the changes before exiting. The advantage of closing only the Editor window is that the Editor continues to run. If you need to access it again, you will not need to wait for it to go through the start-up procedures again.

Important: You must save the file. The Open Watcom compilers do not access the source lines in the Editor's buffers.

- (12) **Minimize the Editor window.**

or

Click on the Open Watcom IDE Project window to bring it to the foreground.

- (13) **Choose Refresh** from the Window menu.

This action forces the IDE to update the display with the state of all files. It is not necessary to use this function if you have selected Auto Refresh in the File menu. If Auto Refresh is disabled then it may be necessary to alert the IDE of the presence of the file on disk.

- (14) **Choose Save Project** from the File menu to save your project up to this point.

You are now ready to make and run the target. Making a target is the act of constructing a target file. In this case, it involves compiling the source file `source1.c` (or `source1.for`) using the appropriate Open Watcom compiler and linking the target executable using the Open Watcom Linker.

- (15) **Highlight the line** `source1.c` and choose **C Compiler Switches...** from the Source Options item located under the Sources menu to set compile options.

FORTRAN programmers: Highlight the line `source1.for` and choose **Fortran Compiler Switches...** from the Source Options item located under the Sources menu to set compile options.

The C Compiler Switches dialog appears. If you are using FORTRAN, the Fortran Compiler Switches dialog appears.

- (16) **Click on the ">>" button** until the 7. **CodeGen Strategy Switches** dialog appears. Click on the "Multithreaded application [-bm]" checkbox button to select this option.

FORTRAN programmers: Click on the ">>" button until the 9. **Application Type Switches** dialog appears. Click on the "Multithreaded application [-bm]" checkbox to select this option.

A check-mark appears in the checkbox.

Note: Selecting this option is for demonstration purposes only, it is not required for this simple application.

Click OK to close the dialog.

- (17) Choose **Make** from the Targets menu.

The IDE constructs a makefile based on its knowledge of the target and construction rules and then invokes the Open Watcom Make utility to create `target1.exe`. The IDE Log window appears at the bottom of the Open Watcom IDE Project window. Use this window to monitor the procedure. Since you entered `ii` instead of `i`, the MAKE fails.



Figure 8. Use the IDE Log window to monitor the make procedure.

- (18) Highlight the error message in the IDE Log window and choose Help on Message from the Log menu.

Help information regarding the error message appears on the screen.



Figure 9. Help for error messages is available

Close the Help window and edit the source file as follows.

- (19) Highlight the error message in the IDE Log window and choose Edit File from the Log menu.

or

Double-click on the error message in the IDE Log window.

The Open Watcom Editor opens and the cursor appears at the position of the error. Edit and correct the error and then save the file again. Minimize the Editor window and bring the IDE window to the foreground.

- (20) Choose **Make** from the Targets menu again.

This time, the procedure creates the executable file `target1.exe`.

- (21) Choose **Run** from the Targets menu.

The IDE executes the program `target1.exe`.

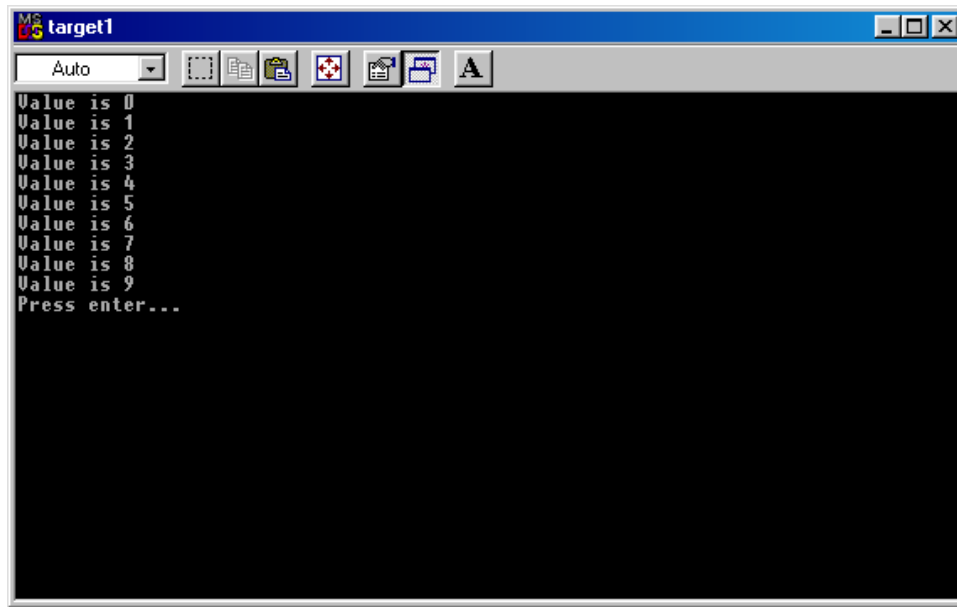

Figure 10. Run from the Targets menu runs the target.

The program you wrote is a character mode application and its output appears in a separate console window. You are now ready to debug your target program. You probably do not need to debug this simple program with the Open Watcom Debugger but go through the steps so that you know what to do for more complex programs.

The IDE has several debugging information options which it uses as defaults when it is started. The first thing to do is check to make sure that your application compiled with the default debugging information activated.

- (22) Choose **Target Options** from the Targets menu to activate the Target Options menu.

The option Use Development Switches should appear in grey text with a check mark next to it. Development Switches automatically include debugging information in the target. If you were to select Use Release Switches, the IDE would select options useful for a production version of your program. Selecting this option turns the text grey and places a check mark beside it. The IDE uses the development switches by default.

Note: For the purpose of this session, you should make the target with the development switches on. If this is not the option selected, select it and remake the target before debugging.

(23) **Choose Debug** from the Targets menu.

The IDE starts the Open Watcom Debugger.

(24) **Choose Step Over** from the Run menu of the Open Watcom Debugger to step through the code. Choose **Go** from the Run menu of the Open Watcom Debugger to continue execution to the end of the code. For more information on using the Open Watcom Debugger, refer to the *Open Watcom Debugger User's Guide*. The task has completed running appears when the program has completed execution.

(25) **Choose Exit** from the File menu to terminate the debugging session.

The Open Watcom Debugger closes and you return to the Open Watcom IDE Project window. You can now exit the IDE.

(26) **Choose Exit** from the File menu to exit the IDE.

The IDE prompts you to save the current project if you have not saved it since the last change.

1.6.2 Review of What Happened

In this session, you created a project called `first.wpj`. This project had one target called `target1.exe`, a 32-bit Windows executable (unless you specified another target type). Using the Open Watcom Editor, you entered and edited the source text in a file called `source1.c` or `source1.for` (if you tried the FORTRAN example). You compiled and linked it into an executable program using the Open Watcom Make utility, a Open Watcom compiler, and the Open Watcom Linker. You ran it directly and under the control of the Open Watcom Debugger.

When you saved the project, the Open Watcom Integrated Development Environment created the following permanent files:

first.wpj	Describes the screen layout and refers to a file called <code>target1.tgt</code>
target1.tgt	Describes the target executable <code>target1.exe</code> and all switches required to link it. It also describes <code>source1.c</code> (or <code>source1.for</code>) and the switches required to compile it.

1.7 The Open Watcom IDE Project Window

When you first start the Open Watcom Integrated Development Environment, an empty Open Watcom IDE Project window opens. This window represents the project that is currently open in the IDE. The name of the current project appears in the title bar of this window.

The first thing you need to do is open a project for the Open Watcom IDE Project window. This can be a new project you create or an existing project you open.

Important: You can have only one project open at a time in the IDE. If you attempt to open or create a project while one already exists in the IDE window, a message box appears informing you that the IDE is closing the current project and asks if you want to save any changes made to that project. Choose Yes, No, or Cancel in this box to continue.

1.7.1 Opening a Project

To create a new project:

- (1) **Choose New Project** from the File menu.

The Enter Project Filename dialog appears on the screen where you enter the name of the project you are creating.

- (2) **Enter the desired name** in the File Name field and choose the desired directory.

All projects must have the extension ".wpj".

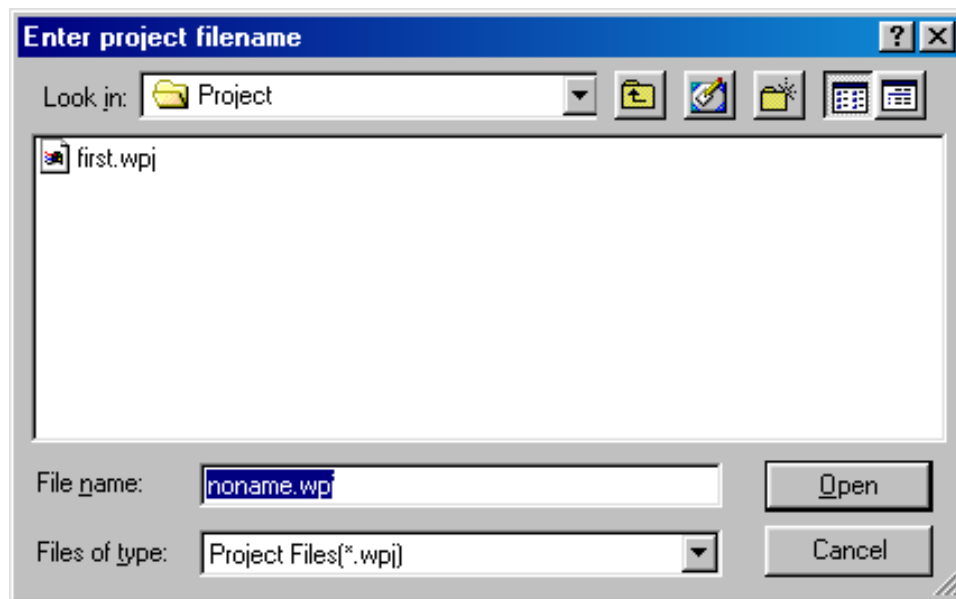

Figure 11. Use the Enter Project Filename dialog to create a new project.

- (3) **Click on OK** when completed.

The Enter Project Filename dialog closes and the new project name appears in the title bar of the Open Watcom IDE Project window. A New Target dialog opens on the screen where you add a target to the new project. Refer to the section Adding a Target for more information.

To open an existing project:

- (1) **Choose Open Project** from the File menu.

The Open dialog appears on the screen where you select the project you want to open.



Figure 12. Use the Open dialog to open an existing project.

(2) Choose the desired project.

All projects have the extension ".wpj".

(3) Click on OK when the desired project appears in the File Name field.

The Open dialog closes and the name of the selected project appears in the title bar of the Open Watcom IDE Project window. If targets exist for the selected project, windows representing the targets appear in the main window.

1.7.2 Closing a Project

To close the current project:

(1) Choose Close Project from the File menu.

The IDE removes all target windows for the current project from the Open Watcom IDE Project window. The project name disappears from the title bar and the window is empty.

1.7.3 Saving a Project

There are two ways of saving your current project. You can perform a simple save where the project is updated with any changes made since the last save or you can save the project under a different project name using the Save Project As function.

1.7.3.1 Updating the Project

To perform a simple save on your project:

- (1) **Choose Save Project** from the File menu.

The IDE updates the project specified in the title bar. The status bar along the bottom of the window indicates that the save function is being executed.

1.7.3.2 Saving the Project Under a New Name

To save the current project using a different name:

- (1) **Choose Save Project As** from the File menu.

The Save As dialog appears on the screen where you specify the file name by which you want to save the current project.

- (2) **Enter the desired project name** in the File Name field.

This is the new name by which you want to save the current project. This can be the name of a new project or an existing project.

Important: Entering the name of an existing project overwrites the contents of that project with the contents of the current project.

- (3) **Choose the desired directory** for the project using the Directories list on the Save As dialog.
- (4) **Click on OK** when completed.

The Save As dialog closes and the new project name appears in the title bar of the Open Watcom IDE Project window.

1.8 Working with Targets

Once you have created a project, it is a simple matter to add additional targets. You can also change the name of a target, remove targets, change the target environment, and change the image type. This section discusses the following topics:

- Adding a Target
- Minimizing a Target
- Removing a Target
- Renaming a Target
- Marking a Target for Remake
- Making Targets
- Running a Target

1.8.1 Adding a Target

You add targets to the current project using the New Target dialog. When you create a new project, this dialog appears automatically. You have two options when adding targets to a project: you can either enter the name of a new target or you can choose an existing target, previously created in another project. This section describes both methods for adding a target.

To add a new target to the current project:

- (1) **Choose New Target** from the Targets menu.

The New Target dialog appears on the screen where you enter the details of the target you are adding.

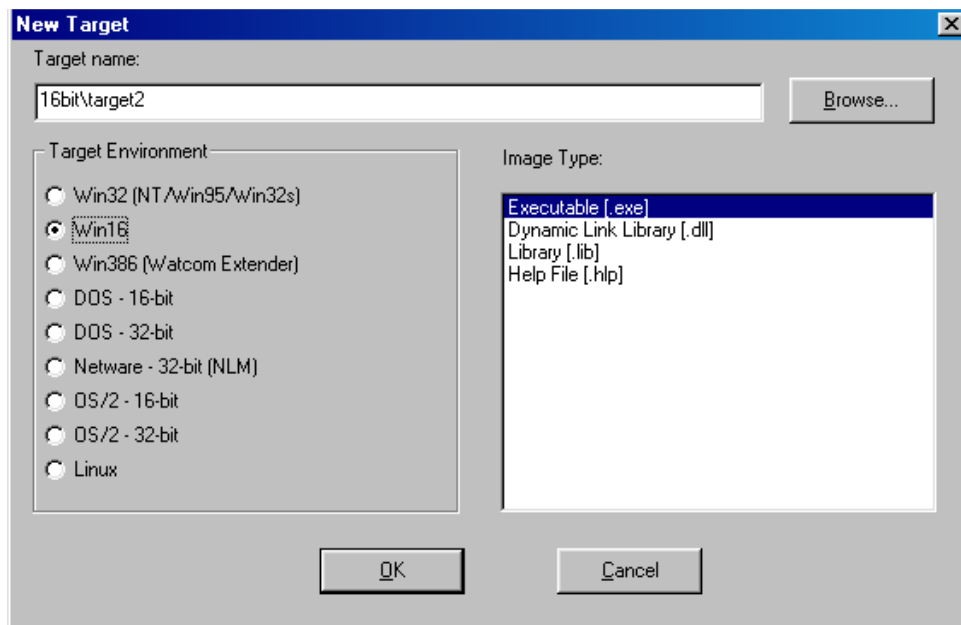

Figure 13. Enter the new target details in the New Target dialog.

- (2) **Enter the target name** in the Target Name field.

Enter the entire pathname to ensure the directory is created where you want. Depending on the nature of the target, it may or may not be able to share the same directory as other pre-existing targets. Generally, if the target shares one or more of the same source files as other targets in the project, then it must be placed in its own subdirectory. The object files that are produced for the target may have different attributes than a pre-existing target's object files (e.g., 16-bit vs 32-bit). This is why the target should be placed in a separate subdirectory.

- (3) **Select the desired Target Environment and Image Type** as desired.
- (4) **Click on OK** when the Target Name, Target Environment and Image Type fields are correct.

If you specify a new directory in the target pathname, a message box appears asking if you want to create the specified directory. Choose Yes or No to continue. A window representing the new target appears on the Open Watcom IDE Project window. The target name appears in the title bar.

The first line in this window describes the target. It specifies the current mode, the target type. The current mode is represented by either the letter D or R which appears in parentheses in front of the target type. The letter D indicates that the target is placed in Development mode. The letter R indicates that the target is placed in Release mode. The rest of the window displays the source files for the target.



Figure 14. A project may have multiple targets.

To add an existing target to a current project:

- (1) **Choose New Target** from the Targets menu.

The New Target dialog appears on the screen.

- (2) **Click on the Browse button.**

The Enter Target Filename dialog appears on the screen. This dialog allows you to browse the directories and files and select the ".tgt" file for the target you want to add.



Figure 15. Choose an existing target from the Pick Target Filename dialog for the current project.

- (3) Click on the desired target to select it.

The selected target appears in the File Name field.

- (4) Click on **OK** to process the target selection.

The Enter Target Filename dialog closes.

- (5) Click on **OK** to close the New Target dialog.

A window representing the new target appears on the Open Watcom IDE Project window. The target name appears in the title bar.

The first line in this window describes the target. It specifies the current mode and the target type. The current mode is represented by either the letter D or R which appears in parentheses in front of the target type. The letter D indicates that the target is placed in development mode. The letter R indicates that the target is placed in Release mode. The rest of the window displays the source files for the target.

1.8.2 Minimizing a Target

If you are working with a project that has multiple targets, the Open Watcom IDE Project window can become cluttered. You can tidy your window by minimizing the target windows that you are not currently using.

To minimize a target window:

- (1) Click on the **system box** in the upper left-hand corner of the target window you want to close.

A menu appears listing the functions you can perform on the selected window.

- (2) Choose **Minimize** from the menu.

The selected target window closes and an icon appears along the bottom of the screen representing that window. The name of the target appears on or under the icon.

- (3) **Double-click on the icon** to open the target window again.



Figure 16. Minimize targets to reduce clutter in the project window.

1.8.3 Removing a Target

The procedure for removing a target from a project is simple. If your project has multiple targets, it is important to ensure that the target you want to remove is the one selected. Removing a target does not permanently delete the target, it simply removes it from the current project. If the target is attached to multiple projects, those projects will not be affected by the removal of the selected target from the current project.

To remove a target from the current project:

- (1) **Click once on the target window** you want to remove from the project.

The title bar of the selected target window is highlighted.

- (2) **Choose Remove Target** from the Targets menu.

A message box appears on the screen asking if you really want to remove the selected target.

- (3) **Choose OK** to continue.

The message box closes and the selected target window disappears from the Open Watcom IDE Project window.

1.8.4 Renaming a Target

When renaming a target, you can either give it a new name or you can give it the name of an existing target. Choosing an existing target name overwrites the contents of the existing target with the contents of the current target.

To rename a target:

- (1) **Click once on the target window** you want to rename.

The title bar of the selected target window is highlighted.

- (2) **Choose Rename Target** from the Targets menu.

The Rename Target dialog appears. The Target Name, Target Environment, and Image Type of the selected target appear in the appropriate fields.



Figure 17. Change a target's name using the Rename Target dialog.

- (3) **Enter the new target name** in the Target Name field.

or

Click on the Browse button and select an existing target name; click on OK when completed.

The selected or entered target name appears in the Target Name field.

- (4) **Verify that the Target Environment and Image Type are correct.**
- (5) **Click on OK** on the Rename Target window.

The Rename Target dialog closes. The title bar of the selected target window now displays the new target name.

1.8.5 Marking a Target for Remake

Marking a target for remake ensures that the IDE will perform the link the next time you make that target or make all targets. This function is necessary if you are not using the Autodepend function in the Setup Target submenu under the Targets menu. By marking a target for remake, you control when and which targets need to be remake.

To mark a target for remake:

- (1) **Click once on the target window** you want to mark.

The title bar of the selected target window is highlighted.

- (2) **Choose Mark Target for Remake** from the Targets menu.

A message box appears asking if you want to also mark all of the source files of the selected target.

- (3) **Choose Yes or No** to continue.

Choosing Yes marks all of the source files for the selected target as well as the target itself. This means that the next time you do a make, the source files for the selected target will be compiled. Choosing No marks only the selected target for remake. In both cases, the message box closes and you return to the Open Watcom IDE Project window.

1.8.6 Making Targets

The Make function in the Targets menu creates an executable for the selected target. When you perform this function, the IDE compiles the source files for the selected target into object files. The object files are then linked together to create the target file.

There are two make functions available to you for targets: Make and Make All. The Make All function in the Actions menu tells the IDE to compile and link all of the targets for the current project. This can be a lengthy process, depending upon the number of targets in your project, so you may choose to only make targets to which changes have been made. This enables you to see if they can be made successfully.

Performing the Make function opens the IDE Log window which allows you to monitor the progress of the make.

To make a single target:

- (1) **Click once on the target window** you want to make to select it.

The title bar of the selected target window is highlighted.

- (2) **Choose Make** from the Targets menu.

The IDE Log window opens along the bottom of the Open Watcom IDE Project window. In the log window you can monitor the make procedure. *Execution Complete* appears in the IDE Log window when the make is completed on the selected target. If the make is successful an executable file for the selected target can be found in the directory associated with the target window.

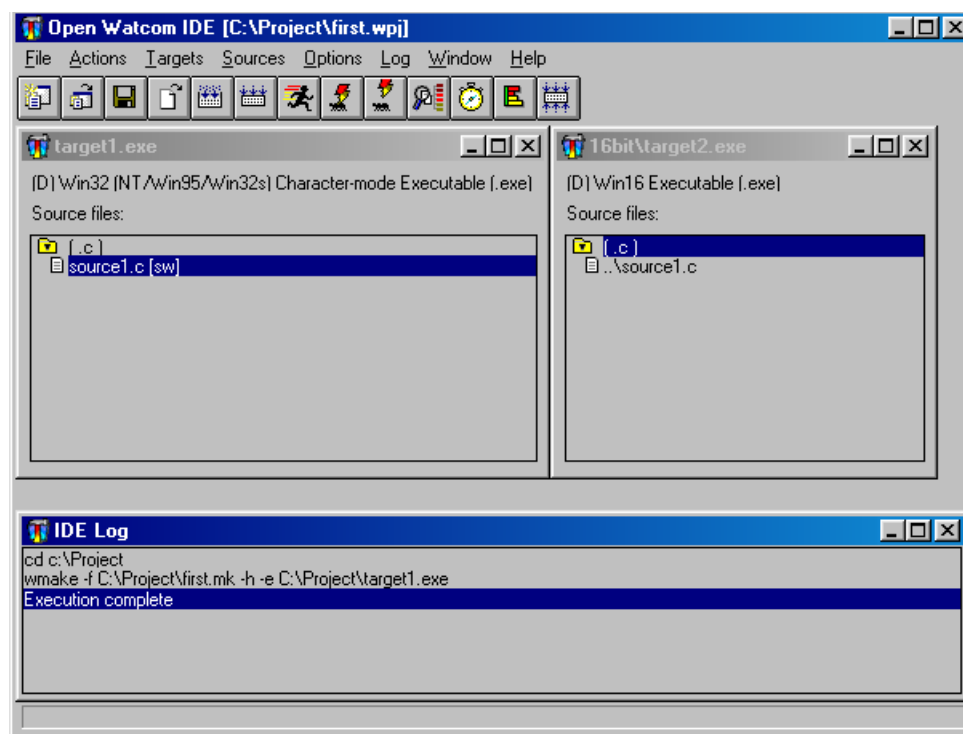

Figure 18. Use the IDE Log window to monitor the make procedure.

To make all targets for the current project:

- (1) **Choose Make All** from the Actions Menu.

The IDE Log window opens along the bottom of the Open Watcom IDE Project window. In the log window you can monitor the make procedure. *Execution Complete* appears in the IDE Log window when the make is completed on the targets. If the make is successful an executable file for each target in the project can be found in the directory associated with the target window.

1.8.6.1 Viewing the Make Command for a Target

With the IDE you can use the Show Make Command function to display the makefile commands for the selected target. These are the commands that will be used to compile the selected target when you choose the function Make from the Targets menu or Make All from the Actions menu.

To view the make commands for targets:

- (1) **Click once on the target window** whose makefile commands you want to view.

The title bar of the selected target window is highlighted.

- (2) **Choose Target Options** from the Targets menu.

A submenu appears on the screen from the Target Options menu.

- (3) **Choose Show Make Command** from the Target Options submenu.

The Target Command dialog appears on the screen. This dialog displays the makefile commands for the selected target.



Figure 19. The Target Command dialog displays the makefile commands for the selected target.

- (4) Click on **OK** to close the dialog.

1.8.7 Running a Target

Once you have compiled and linked your target using the Make function, you can run the target to execute the program.

To run a target:

- (1) Click once on the **target window** you want to run.

The title bar of the selected target window is highlighted.

- (2) Choose **Run** from the Targets menu.

The IDE executes the target program.

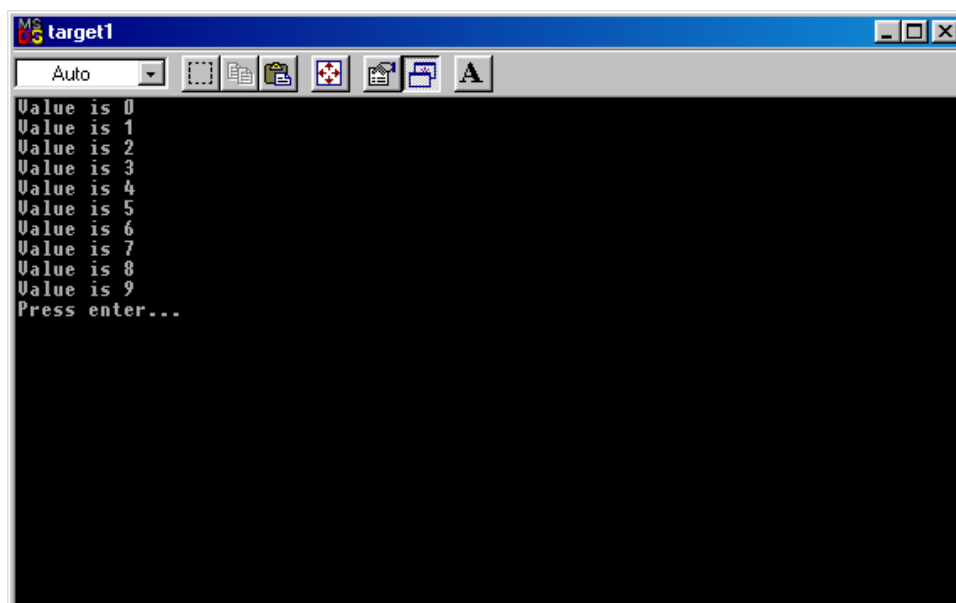

Figure 20. Run from the Targets menu runs the target.

1.8.7.1 Other Run Functions

In the Open Watcom Integrated Development Environment you can run programs other than the targets in your current project window. Use the run functions in the Actions menu to specify the program you want to run. The Run item runs the specified program under your host environment. The Run Batch item runs the specified program in the IDE Log window.

To run other programs in the IDE:

- (1) **Choose Run** from the Actions menu.

or

Choose Run Batch from the Actions menu.

A Run or Run Batch dialog appears on the screen. These dialogs are identical.

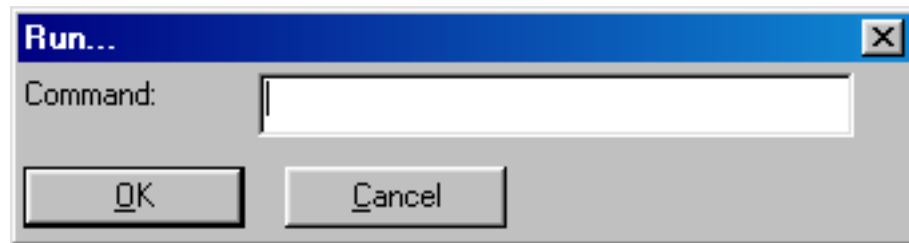

Figure 21. Use the Run (or Run Batch) dialog to run other programs in the IDE.

- (2) **Enter the name of the program** you want to run in the Command field.
- (3) **Click on OK** to run the specified program.

The dialog closes and the specified program runs, either under the host environment or in the IDE Log window.

1.8.8 Setting Application Parameters

The Targets and Sources menus and their submenus are divided into sections. Horizontal lines separate each section. The menu items in the bottom sections of the Targets and Sources menus are actions that you can perform on the selected target or source file in the current project. If there are switches that can be set for these actions, there are corresponding menu item entries in the bottom sections of the submenus. Choose Target Options and Source Options from their respective menus to display the submenus.

1.9 Working with Source Files

Once your project has a target you need to add source files to the target. The procedure for adding a source file to a target is simple. Once you have source files that make up your target, you can also change the name of a source file and remove source files. This section discusses the following topics:

- Adding Source Files
- Removing Source Files
- Renaming a Source File
- Marking a Source File for Remake
- Making Source Files
- Viewing Included Files

1.9.1 Adding Source Files

You add source files to the selected target (the target whose title bar is currently highlighted) using the Add File(s) dialog. The current project must have a target in order to use the New Source function. You have two options when adding source files to a target: you can either enter the name of a new source file or you can choose an existing source file. When adding existing source files you can use the file browser, type sources one at a time into the Add File(s) dialog, or use wild cards in the Add File(s) dialog. This section describes all methods for adding source files.

The extension you use with the source file name determines the compiler that the IDE uses to create the target. For example, the ".c" extension, invokes the Open Watcom C compiler to make the target. You can specify several different compilers:

<i>xxx.asm</i>	The ".asm" extension invokes the Open Watcom Assembler.
<i>xxx.c</i>	The ".c" extension invokes the Open Watcom C compiler.
<i>xxx.cpp</i>	The ".cpp" extension invokes the Open Watcom C++ compiler.
<i>xxx.for</i>	The ".for" extension invokes the Open Watcom FORTRAN 77 compiler.
<i>xxx.hlp</i>	The ".hlp" extension invokes either the Win16, OS/2, or Win32 compiler.
<i>xxx.rc</i>	The ".rc" extension invokes the Open Watcom resource compiler.
<i>xxx.res</i>	The ".res" extension invokes the Open Watcom Resource Editor.
<i>xxx.sqc</i>	The ".sqc" extension invokes the embedded SQL preprocessor and the Open Watcom C compiler.
<i>xxx.sqp</i>	The ".sqp" extension invokes the embedded SQL preprocessor and the Open Watcom C++ compiler.

To add new source files to the selected target:

- (1) **Choose New Source** from the Sources menu.

The Add File(s) dialog appears where you specify the name(s) of the source file(s) you are adding. Source names must be filenames with extensions; pathnames are not required.

For the OS/2 IDE, you can add multiple source files to the target at one time by inserting a space between each filename you enter into the filenames field.

For all other systems, you can enter the names of the source files (with extensions) in the File Name field, one at a time. Once you have typed a name in the File Name field, you can add it to the list of source files to be included by clicking the Add button. Individual names can be removed from the "add" list by selecting them and clicking the Remove button.

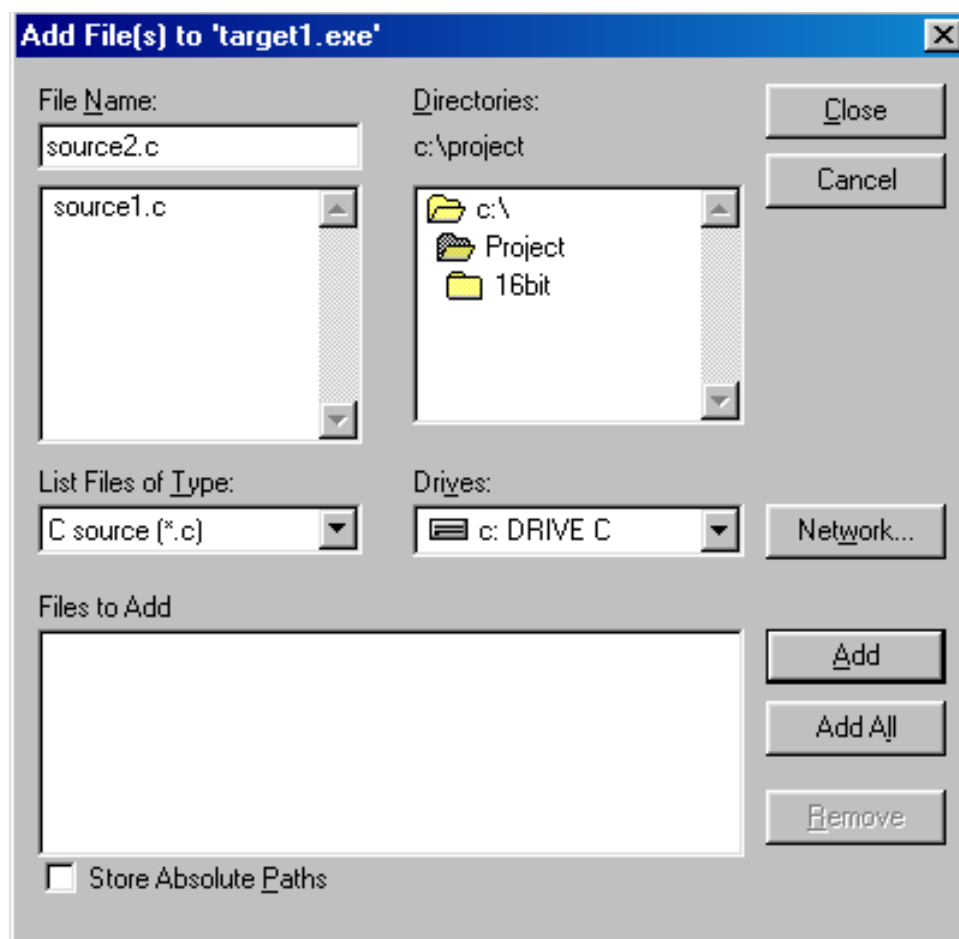

Figure 22. Add one or several source files to a target using the Add File(s) dialog.

(2) Enter the source file name(s).

For the OS/2 IDE, enter all the names into the field separating each name by a space. Click on OK when done.

For all other systems, enter one name at a time into the File Name field, pressing Enter or clicking on Add after each one has been entered. Click on Close when done.

The Add File(s) dialog closes and the selected source file(s) appear in the selected target window on the Open Watcom IDE Project window.

The source files are grouped by their file extensions and appear in alphabetical order. You can expand and collapse the list of source files by clicking on the folder icon to the left of the header.

To add existing source files to the selected target using the file browser:

(1) Choose New Source from the Sources menu.

The Add File(s) dialog appears on the screen.

For the OS/2 IDE, click on the Browse button and the Pick Filename dialog appears on the screen. This dialog allows you to browse the directories and files and select the source file(s) you want to add to the current target. Click on the desired source file to select it. The selected source file(s) appear

highlighted in the Pick Filename dialog. When done browsing files, click on OPEN to add the selected files. The Pick Filename dialog closes. When done selecting files, click on OK.

For all other systems, you can use the file browser to select files. The type of files displayed in file list window can be controlled by modifying the List Files of Type field. Once you have selected a name from the file list, you can add it to the list of source files to be included by clicking the Add button. All files in the file list can be added by clicking the Add All button. Individual names can be removed from the "add" list by selecting them and clicking the Remove button. When done, click on Close to add the selected files.

The Add File(s) dialog closes and the selected source file(s) appear in the selected target window on the Open Watcom IDE Project window.

The source files are grouped by their file extensions and appear in alphabetical order. You can expand and collapse the list of source files by clicking on the folder icon to the left of the header.

To add existing source files to the selected target using wild cards:

- (1) **Choose New Source** from the Sources menu.

The Add File(s) dialog appears on the screen.

For the OS/2 IDE, enter the source file name pattern in the filename(s) field using wild cards. For example, enter `sou* .c` to add all source files whose name begins "sou" and have a ".c" extension to the current target. When done, click on OK to add the selected files.

Hint: Even when entering wild cards, you can add multiple source file groups by separating each entry with one space (e.g., `sou*.c sou*.cpp`).

For all other systems, enter the source file name pattern in the File Name field using wild cards. For example, enter `sou* .c` to select all source files whose name begins "sou" and have a ".c" extension. Click on the Add All button to add all the names that match the wild card pattern. Individual names can be removed from the "add" list by selecting them and clicking the Remove button. When done, click on Close to add the selected files.

The Add File(s) dialog closes and the selected source file(s) appear in the selected target window on the Open Watcom IDE Project window.

The source files are grouped by their file extensions and appear in alphabetical order. You can expand and collapse the list of source files by clicking on the folder icon to the left of the header.

1.9.2 Removing a Source File

The procedure for removing a source file from a project is simple. You can remove one source at a time or you can remove all source files with a common file extension from the target. Removing a source file does not permanently delete the it. The IDE simply removes it from the current target. If the removed source file is common to multiple targets, the other targets will not be affected by the removal of the selected source file.

To remove one source file from a target:

- (1) **Click once on the source file** you want to remove from the target.

The selected source file appears highlighted in the target window.

- (2) **Choose Remove Source** from the Sources menu.

A message box appears asking if you are sure you want to remove the selected source file.

- (3) **Click on the Yes button.**

The message box closes and the IDE removes the selected source file from the target window.

To remove a group of source files from a target:

- (1) **Click once on the header** to the right of the folder icon of the source files group you want to remove from the target.

The selected header appears highlighted in the target window.



Figure 23. Click on the header to remove all source files with a common file extension.

- (2) **Choose Remove Source** from the Sources menu.

A message window appears asking if you want to remove all source files with the selected file extension.

- (3) **Choose OK** to continue.

The message box closes and the IDE removes the selected group of source files from the target.

1.9.3 Renaming a Source File

When renaming a source file, you can either give it a new name or you can give it the name of an existing source file. Choosing an existing source file name overwrites the contents of that source file with the contents of the current source file.

To rename a source file:

- (1) **Click once on the source file** you want to rename.

The selected source file appears highlighted in the target window.

- (2) **Choose Rename Source** from the Sources menu.

The Rename File dialog appears where you enter the new name of the selected source file.



Figure 24. Use the Rename File dialog to rename the selected source file.

- (3) **Enter the new source file name** in the field.

or

Click on the Browse button and select an existing source file name; click on OK when completed.

The selected or entered source file name appears in the Rename File dialog.

- (4) **Click on OK** on the Rename File dialog.

The Rename File dialog closes. The target window displays the updated source file.

1.9.4 Marking a Source File for Remake

The Mark Source for Remake function in the Sources menu enables you to mark a source file to ensure that the IDE will recompile it the next time you make the target. This function is useful because although changes may not have been made to the selected source file, changes may have been made to a source file on which the selected source file depends. This function is necessary if you are not using the Autodepend function in the Target Options submenu under the Targets menu. Marking source files for remake gives you control over when and which source files need to be remake.

With the Mark function you can mark an individual source file or a group of source files with a common file extension.

To mark a source file or a group of source files for remake:

- (1) **Click once on the source file** you want to mark.

or

Click once on the header of the group of source files you want to mark.

The selection is highlighted in the target window.

- (2) **Choose Mark Source for Remake** from the Sources menu.

If you selected a group of source files to mark, a message box appears asking if you want to also mark all of the source files of the specified extension.

- (3) **Choose Yes** to continue.

The message box disappears and the IDE marks all of the source files in the selected group to be recompiled.

1.9.5 Making Source Files

The Make function in the Sources menu enables you to compile a selected source file into an object file. You can also perform the Make function on a group of source files with a common file extension.

Performing the Make function opens the IDE Log window which allows you to monitor the progress of the make.

To make source files:

- (1) **Click once on the source file** you want to make.

or

Click once on the header of the group of source files you want to make.

The selected source files are highlighted in the target window.

- (2) **Choose Make** from the Sources menu.

The IDE Log window opens along the bottom of the Open Watcom IDE Project window. In the log window you can monitor the make procedure. *Execution Complete* appears in the IDE Log window when the make is completed on the selected source files.

To make all targets for the current project:

- (1) **Choose Make All** from the Actions Menu.

The IDE Log window opens along the bottom of the Open Watcom IDE Project window. In the log window you can monitor the make procedure. *Execution Complete* appears in the IDE Log window when the make is completed on the targets. If the make is successful an executable file for each target in the project can be found in the directory associated with the target window.

1.9.5.1 Viewing the Make Command for a Source File

With the IDE you can use the Show Make Command function to display the makefile commands for the selected source file. These are the commands that will be used to compile the selected source file when you choose the function Make from the Sources menu.

To view the make commands for source files:

- (1) **Click once on the source file** whose makefile commands you want to view.

or

Click once on the header of the group of source files whose makefile commands you want to view.

The selected source file or group header is highlighted.

- (2) **Choose Source Options** from the Sources menu.

A submenu appears on the screen from the Source Options menu.

- (3) **Choose Show Make Command** from the Source Options submenu.

The Source Command dialog appears on the screen. This dialog displays the makefile commands for the selected source file or source file header.

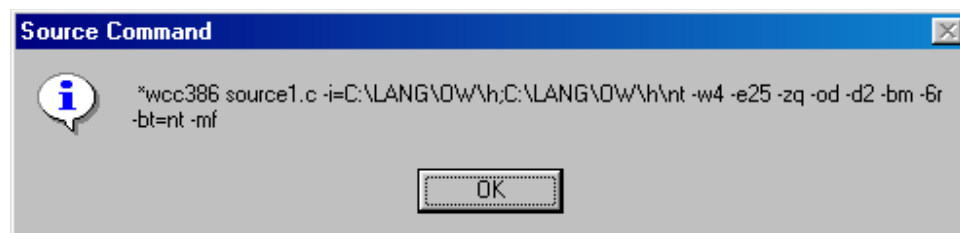

Figure 25. The IDE Source Command dialog displays the makefile commands for the selected source file(s).

- (4) **Click on OK** to close the dialog.

1.9.6 Viewing Included Files

The Included Files function in the Sources menu enables you to select a source file and view a list of all of the files included by that source file. This is a list of all files on which the selected source file depends. From this list you can select included files and edit them.

Because the selected source file depends on the files in this list, it is necessary to remake it if changes are made to any of the included files. If you are using the Autodepend function, the IDE automatically remakes the source file if any of the included files are modified.

To view the list of included files:

- (1) **Click on the source file** whose list of included files you want to view.

The selected source file is highlighted in the target window.

- (2) **Choose Included Files** from the Sources menu.

The Files Included dialog appears on the screen. This dialog lists all source files on which the selected source files depends.

To edit a source file from the File Included dialog:

- (1) **Click once on the source file** in the included files list that you want to edit.

The selected source file is highlighted in the File Included dialog.

- (2) **Click on OK.**

or

Double-click on the selected source file.

The Files Included dialog closes and the IDE invokes the appropriate editor for the selected included file. The editor appears and you can edit the file. Close the editor when you are finished making the desired changes to return to the Open Watcom IDE Project window.

1.10 Using the IDE Log Window

When you compile a target or source file, the IDE Log window appears along the bottom of the screen. Once this window is open it remains on your screen until you close the project. However, to maximize your project window space you can minimize the IDE Log window when it is not being used.

The Log menu contains three functions that you use in relation to the IDE Log window. This section discusses the following functions:

- Stopping the Make Function
- Getting Help
- Editing the Source File
- Saving the Log

1.10.1 Stopping the Make Function

Choosing to make a source file, target, or all targets can be a lengthy process. The Stop function in the Log menu gives you the opportunity to cancel the make function once it has started. This is a useful function in case you decide that you do not want to continue with the make.

To stop the make function:

- (1) **Choose Stop** from the Log menu.

A message box appears asking if it is okay to interrupt the executing process.

- (2) **Click on OK** to continue.

The message box closes and the IDE stops the make function. The IDE Log window displays the message *Stop Invoked* followed by the message *Execution Complete*.

1.10.2 Getting Help

The Help on Message function in the Log menu gives you access to on-line help information for the selected error message in the IDE Log window.

To reveal help for an error message:

- (1) **Click once on the error message** in the IDE Log window on which you want information.

The selected error message is highlighted in the IDE Log window.

- (2) **Choose Help on Message** from the Log menu.

This opens the Help window. Information on the selected error message appears in this window.

- (3) **Choose Close** from the system menu on the Help window to cancel the Help facility.

The Help window closes and you return to the IDE Log window.

1.10.3 Editing the Source File

The Edit File function in the Log menu allows you to select an error message in the IDE Log window and edit the corresponding source file. This function invokes the appropriate editor for the source file and positions your cursor in the source code where the error occurred (if the error message contained line and column information).

To edit a source file:

- (1) **Click once on the error message** in the IDE Log window that you want to edit.

The selected error message is highlighted in the IDE Log window.

- (2) **Choose Edit File** from the Log menu.

or

Double-click on the selected error message.

Both of these actions open the appropriate editor. If the Open Watcom Editor appears and the error message contained column and line details, your cursor will be positioned at the error in the source code.

- (3) **Make the required changes** to the source file and exit the Editor.

1.10.4 Saving the Log

The Save Log As function in the Log menu allows you to save the contents of the Log window into a file.

To save the log:

- (1) **Choose Save Log As** from the Log menu.

The Save Log As dialog appears where you specify the filename by which you want to save the contents of the Log window.

- (2) **Enter the desired log name** in the File Name field.
- (3) **Specify the directory** to which you want to save the log.
- (4) **Click on the OK button.**

The IDE closes the Save Log As dialog and saves the current log as specified

1.11 The IDE Switches

There are a number of different switches you can set in the Open Watcom Integrated Development Environment. Switches enables you to change the way the various tools, such as compilers and linkers, perform their jobs. The switches discussed in this section are:

- Release and Development Switches
- Target and Source File Switches
- The Autodepend Switch

This section discusses the different switches available in the IDE and how you can use them.

1.11.1 Using Release and Development Switches

There are two sets of switches the IDE can use during the make process: Development and Release switches. You are able to specify different switches in each set for each target in your project. The letters D and R in the target window to the left of the target type indicate which set of switches is being used. You choose the switches you want the IDE to use from the Target Options submenu under the Targets menu. The selected set of switches has a check mark beside it and appears in grey text.

To change the selected set of switches for a target:

- (1) **Click once on the target** whose switches you want to change.

The title bar of the selected target is highlighted.

- (2) **Choose Target Options** from the Targets menu.

A submenu appears from the Target Options menu.

- (3) **Choose Use Development Switches or Use Release Switches** (whichever is not currently selected) from the submenu, as desired.

A message box appears asking if you want to mark the selected target and its source files for remake.

- (4) **Choose Yes or No**, as desired, to continue.

The message box closes and you return to the Open Watcom IDE window. The next time you perform a make, the IDE will use the selected set of switches.

1.11.2 Setting Target and Source File Switches

You can set a variety of command-line compiler and linker options in the Open Watcom Integrated Development Environment. This section shows you how to use the Switches dialogs to choose your options.

You can set the Integrated Development Environment to work in one of two switch modes: Use Development Switches or Use Release Switches. Either of these two options uses a default set of switch settings, unless you specify otherwise. You can set switches for an individual target, specific source file type, or individual source file.

1.11.2.1 Setting Target Switches

To set switches for a target:

- (1) **Click once on the target window** for which you want to set switches.

The title bar of the selected window is highlighted.

- (2) **Choose Windows Linking Switches** from the Options menu.

or

Choose Target Options from the Targets menu and then choose Windows Linking Switches from the Target Options submenu.

The Windows Linking Switches dialog appears on the screen. The switches you access from this dialog affect only the currently selected target. There are four Switches dialogs, each one allowing you to set the following types of switches:

- Basic
- Import, Export and Library
- Advanced
- Special
- Resource

You can use the forward (>>) and backward (<<) buttons or the drop-down list to choose the set of switches you want to set.



Figure 26. Use the Windows Linking Switches dialog to set command-line compiler and linker options.

The first dialog allows you to choose the debugging information you want to see. Remember, if the option Use Development Switches is enabled in the Target Options submenu of the Targets menu, the Integrated Development Environment automatically sets switches to include all debugging information. You can change this setting by selecting Use Release Switches from the Target Options submenu under the Targets menu or choosing specific switches in the Switches dialogs.

Select the *CopyRel* button in the Switches dialog to copy the set of Release switches to the current dialog. You can then make further changes, as required. This button is available only if the Development switches are selected in the Setup Target submenu under the Targets menu.

Select the *CopyDev* button in the Switches dialog to copy the set of Development switches to the current dialog. You can then make further changes, as required. This button is available only if the Release switches are selected in the Target Options submenu under the Targets menu.

Select the Reset button to reset the switches to the default Release or Development switches, as selected in the Target Options submenu under the Targets menu.

- (3) **Click on OK** when you are finished setting switches for the selected target.

The Switches dialog closes and you return to the Open Watcom IDE Project window.

1.11.2.2 Setting Source File Switches

The Switches function in the Source Options submenu of the Sources menu enables you to set switches for the compiler that is associated with the selected source file or source file group.

To set switches for a source file group:

- (1) **Click once on the target window** that contains the relevant source files.
- (2) **Choose the appropriate item** from the Options menu.

For example, to set switches for all ".c" files in the selected target, choose C Compiler Switches from the Options menu.

The Compiler Switches dialog appears on the screen. The switches you access from this dialog affect only the currently selected source file or source file group. There are eleven Switches dialogs for Open Watcom C/C++, each one allowing you to set the following types of switches:

- File Option Switches
- Diagnostics Switches
- Source Switches
- Miscellaneous Switches
- Optimization Switches
- Debugging Switches
- CodeGen Strategy Switches
- Register Usage Switches
- CodeGen Option Switches
- Memory Model and Processor Switches
- C or C++ Compiler Switches

There are ten Switches dialogs for Open Watcom FORTRAN 77.

- File Option Switches
- Compile-time Diagnostic Switches
- Run-time Diagnostic Switches
- Debugging Switches
- Code Generation Strategy Switches
- Code Generation Option Switches
- Register Usage Switches
- Optimization Switches
- Application Type Switches
- Miscellaneous Switches

You can use the forward (>>) and backward (<<) buttons or the drop-down list to choose the set of switches you want to set.

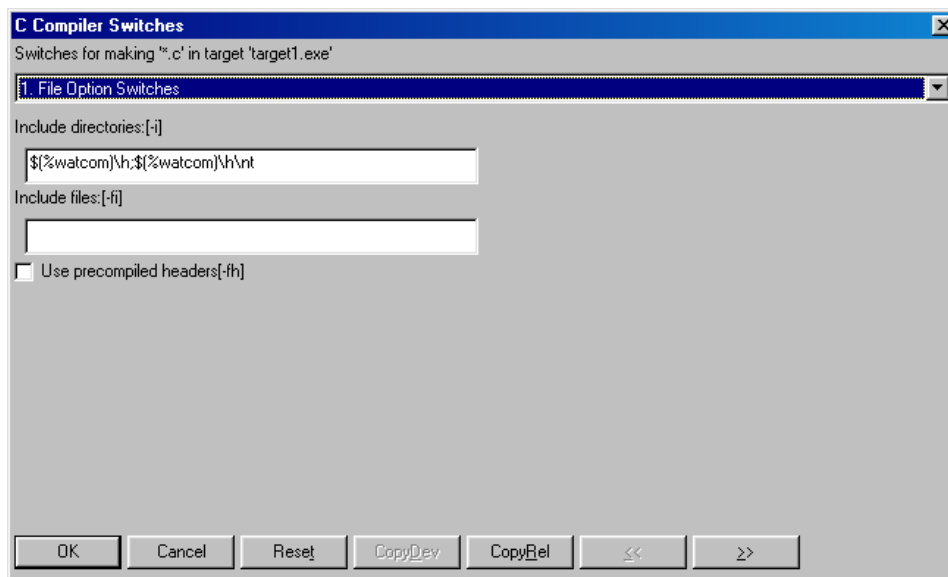

Figure 27. Use the *C Compiler Switches* dialog to set switches for the compiler associated with the selected source file(s).

The first of several compiler switch dialogs appears. Of note is the sixth screen, Debugging Switches, which allows you to choose the debugging information you want to see. Remember, if the option Use Development Switches is enabled in the Target Options submenu of the Targets menu, the Integrated Development Environment automatically sets switches to include all debugging information. You can change this setting by selecting Use Release Switches from the Target Options submenu under the Targets menu or choosing specific switches in the Switches dialogs.

Select the *CopyRel* button in the Switches dialog to copy the set of Release switches to the current dialog. You can then make further changes, as required. This button is available only if the Development switches are selected in the Target Options submenu under the Targets menu.

Select the *CopyDev* button in the Switches dialog to copy the set of Development switches to the current dialog. You can then make further changes, as required. This button is available only if the Release switches are selected in the Target Options submenu under the Targets menu.

Select the Reset button to reset the switches to the default Release or Development switches, as selected in the Target Options submenu under the Targets menu.

- (3) **Click on OK** when you are finished setting switches for the selected source file or group of source files.

The Switches dialog closes and you return to the Open Watcom IDE Project window.

To set switches for a specific source file:

- (1) **Click once on the source file** for which you want to set switches.

The selected source file is highlighted.

- (2) **Choose Source Options** from the Sources menu.

A submenu for the Source Options menu appears on the screen.

- (3) **Choose the appropriate item** from the Source Options submenu.

For example, if the selected source file has a ".c" extension, choose C Compiler Switches from the Options menu.

The Compiler Switches dialog appears on the screen. The switches you access from this dialog affect only the currently selected source file. There are eleven Switches dialogs for Open Watcom C/C++, each one allowing you to set the following types of switches:

- File Option Switches
- Diagnostics Switches
- Source Switches
- Miscellaneous Switches
- Optimization Switches
- Debugging Switches
- CodeGen Strategy Switches
- Register Usage Switches
- CodeGen Option Switches
- Memory Model and Processor Switches
- C or C++ Compiler Switches

There are ten Switches dialogs for Open Watcom FORTRAN 77.

- File Option Switches
- Compile-time Diagnostic Switches
- Run-time Diagnostic Switches
- Debugging Switches
- Code Generation Strategy Switches
- Code Generation Option Switches
- Register Usage Switches
- Optimization Switches
- Application Type Switches
- Miscellaneous Switches

You can use the forward (>>) and backward (<<) buttons or the drop-down list to choose the set of switches you want to set.

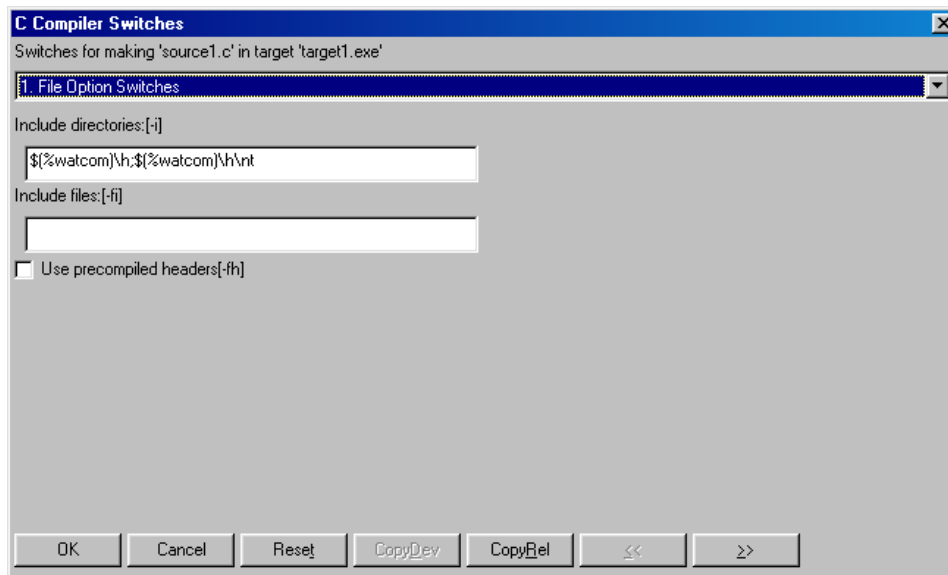

Figure 28. Use the *C Compiler Switches* dialog to set switches for the compiler associated with the selected source file(s).

The first of several compiler switch dialogs appears. Of note is the sixth screen, Debugging Switches, which allows you to choose the debugging information you want to see. Remember, if the option Use Development Switches is enabled in the Target Options submenu of the Targets menu, the Integrated Development Environment automatically sets switches to include all debugging information. You can change this setting by selecting Use Release Switches from the Target Options submenu under the Targets menu or choosing specific switches in the Switches dialogs.

Select the *CopyRel* button in the Switches dialog to copy the set of Release switches to the current dialog. You can then make further changes, as required. This button is available only if the Development switches are selected in the Target Options submenu under the Targets menu.

Select the *CopyDev* button in the Switches dialog to copy the set of Development switches to the current dialog. You can then make further changes, as required. This button is available only if the Release switches are selected in the Target Options submenu under the Targets menu.

Select the Reset button to reset the switches to the default Release or Development switches, as selected in the Target Options submenu under the Targets menu.

- (4) **Click on OK** when you are finished setting switches for the selected source file or group of source files.

The Switches dialog closes and you return to the Open Watcom IDE Project window.

1.11.3 Using the Autodepend Switch

The Use Autodepend switch in the Target Options submenu of the Targets menu keeps track of updated source files. Once a source is modified, the IDE remembers that it needs to be recompiled the next time you do a make. By using the Use Autodepend switch, the IDE also keeps track of changes made to source files on which other source files depend.

For example, let's say that your current project has a source file, `source.cpp`, that depends on a header file, `source.hpp`. If the Use Autodepend feature is not enabled and changes are made to `source.hpp`

after `source.cpp` in your current project has been compiled, the IDE does not recognize that your current source file is now out of date. This means that the next time you do a make, the IDE will not compile `source.cpp`. The Use Autodepend feature tells the IDE to compare the date and time stamps on all of the dependent source files in addition to the source files in the current project and their corresponding object files, so the IDE recognizes when your current source file needs to be recompiled.

To set the Use Autodepend switch:

- (1) **Choose Target Options** from the Targets menu.

A submenu appears from the Target Options menu. A check mark beside the menu option indicates that it is enabled.

- (2) **Select the Use Autodepend option** from the Target Options submenu.

If the option was enabled when you selected it, you have disabled the Use Autodepend feature. If the option had no check mark when you selected it, you have enabled the Use Autodepend feature.

1.12 Configuring the Integrated Development Environment

The Integrated Development Environment can be reconfigured to some extent. You can customize the following features.

- Show or hide the Toolbar
- Show or hide the Status Bar
- Enable or disable automatic updates of file status in the target windows
- Select your own text editor
- Select a source revision control system

The next few sections describe these features.

1.12.1 Show Toolbar

The Integrated Development Environment Toolbar that appears under the Menu Bar can be removed from or added to the IDE window.

To add or remove the toolbar:

- (1) **Choose File** from the menu bar.

A checkmark beside Show Tool Bar indicates that the toolbar is present on the screen.

- (2) **Select Show Tool Bar.**

The Show Tool Bar state will be toggled. If the toolbar was on the screen, it will disappear. If the toolbar was not on the screen, it will reappear.

1.12.2 Show Status Bar

The Integrated Development Environment Status Bar that appears at the bottom of the IDE window can be removed from or added to the screen.

To add or remove the status bar:

- (1) **Choose File** from the menu bar.

A checkmark beside Show Status Bar indicates that the status bar is present on the screen.

- (2) **Select Show Status Bar.**

The Show Status Bar state will be toggled. If the status bar was on the screen, it will disappear. If the status bar was not on the screen, it will reappear.

1.12.3 Auto Refresh

The IDE will automatically update the target windows with the state of all files when this option is enabled.

To enable or disable auto refresh:

- (1) **Choose File** from the menu bar.

A checkmark beside Auto Refresh indicates that auto refresh is enabled.

- (2) **Select Auto Refresh.**

The Auto Refresh state will be toggled. When Auto Refresh is disabled, it may be necessary to select Refresh from the Window menu whenever the target window status becomes out of date.

1.12.4 Selecting Your Own Text Editor

You can use your own favourite text editor from within the Integrated Development Environment.

To select your own text editor:

- (1) **Choose Set Text Editor** from the File menu.

The Set Text Editor dialog appears. You can enter the name of the text editor in the first field. You must also indicate whether the text editor is an executable file or a Dynamic Link Library (DLL). If the editor is an executable file (rather than a DLL), then you can enter an argument line in the second field. The argument line will be supplied to the editor whenever it is started by the IDE. The argument line can include any of three different macros which will be filled in by the IDE. The macros are:

%f	The name of the file to be edited.
%r	The row in the file at which to position the cursor. If the editor is invoked from a diagnostic message which contains a line number then the row value is extracted from the message; otherwise the row value is 1.
%c	The column in the file at which to position the cursor. If the editor is invoked from a diagnostic message which contains a column number then the column value is extracted from the message; otherwise the column value is 1.

For example, if the editor argument line that you specified was:

```
file='%f' row='%r' col='%c'
```

and you double click on an error message in the Log window that names the file `foobar.c` with an error at line 215 and column 31, then the argument line that is passed to your editor is:

```
file='foobar.c' row='215' col='31'
```

This flexibility allows you to specify the name of the file to edit and the row and/or column at which to position the text cursor. If no row or column is available, then the IDE will supply the value of 1 as a default.

- (2) **Select OK** when you wish to confirm the selection of a new editor.

or

Select Cancel when you wish to cancel the selection of a new editor.

or

Select Default when you wish to restore the default editor selection and then select OK or Cancel.

1.12.5 Selecting a Source Revision Control System

You can use a source code Revision Control System (RCS) in conjunction with the Integrated Development Environment.

To select a revision control system

- (1) **Choose Set Source Control** from the File menu.

A number of options are presented:

MKS RCS	Mortice Kern Systems Revision Control System
MKS SI	Mortice Kern Systems Source Integrity
PVCS	Intersolv Project Version Control System
Other	Any other flavour of revision control system (default)

None No revision control system

Object Cycle Powersoft's Object Cycle

Perforce Perforce

When you select a source revision control system, the Checkout Source and Checkin Source items in the Sources menu are enabled. The Checkout Source and Checkin Source items spawn batch/command files or dialogs corresponding to your selection of revision control system. The batch/command files are located in the \WATCOM\BINW and \WATCOM\BINP directories. These files can be modified to suit your environment.

MKS RCS

MKS_CO for checking out/locking files with MKS RCS

MKS_CI for checking in/unlocking files with MKS RCS

MKS SI

Checkout Dialog a check out dialog will appear on the screen when using MKS SI

Checkin Dialog a check in dialog will appear on the screen when using MKS SI

PVCS

PVCS_CO for checking out/locking files with Intersolv PVCS

PVCS_CI for checking in/unlocking files with Intersolv PVCS

Other

GEN_CO a file which you can edit to provide check out (and lock) functionality to any generic revision control system

GEN_CI a file which you can edit to provide check in (and unlock) functionality to any generic revision control system

None When selected, Checkout Source and Checkin Source are disabled.

When one of the batch files is spawned, a number of arguments are passed to the batch file.

For checking out files, the following arguments are passed:

1. "pause" or "nopause" to enable optional screen pause after completion of action
2. full source file path specification
3. full project file path specification (.wpj file)
4. full target file path specification (.tgt file)

For checking in files, the following arguments are passed:

1. full source file path specification
2. full message file path specification (this file contains the textual message that you enter when checking in a file)

3. full project file path specification (.wpj file)
4. full target file path specification (.tgt file)

1.13 Executing Special Commands

Sometimes you may find it necessary to execute commands before and/or after performing a make. The Open Watcom Integrated Development Environment provides Before and After commands in the File and Targets menus. These commands enable you to perform actions immediately before or after making either the selected target or all targets for the current project.

To set Before or After directives:

- (1) **Click once on the target** for which you want to set a before or after directive.

The title bar of the selected target is highlighted.

- (2) **Choose Target Options** from the Targets menu.

A submenu appears from the Target Options menu.

- (3) **Choose Execute Before or Execute After** from the Target Options submenu.

A Target Before or Target After dialog appears on your screen.

Note: If you want to set before or after directives to be executed when you make all targets, select the before and after commands from the File menu.

- (4) **Enter the command** you want to execute before or after the selected target is made.



Figure 29. Enter execute commands in the Target Before or Target After dialogs.

- (5) **Click on OK** to continue.

The IDE stores the information you entered and closes the dialog. When you next perform a make on the selected target, the IDE will execute the before or after directive you entered.

1.14 Adding Resources to a Target

You may want to include resources in your target executable. There are two ways of doing this in the IDE: indirectly and directly. The act of adding resources to a target can only be done for targets that support resources, such as Windows or OS/2 PM.

To add a resource to a target using the indirect method:

- (1) **Create a new source file** with the extension ".rc".
- (2) **Click once on the new source file** to select it.
- (3) **Choose Edit Text** from the Sources menu to invoke the Open Watcom Editor.

The editor opens on your screen with an empty window. You can now add the resource file text.

- (4) **Enter the resource statements** in the editor.
- (5) **Save your work and close the editor** when you are finished.

You return to the Open Watcom IDE Project window. You can now compile the new source file.

- (6) **Click once on the new source file** to select it.

The selected source file is highlighted in the target window.

- (7) **Choose Make** from the Sources menu to compile the new source file.

The IDE compiles the selected source file. To do this, the IDE invokes the Resource Compiler which creates a ".res" file. The ".res" file will be automatically included in the target when it is linked.

When you create the resource file directly, the source file contains the same information but it is stored in a different format.

To add a resource to a target using the direct method:

- (1) **Create a new source file** with the extension ".res".
- (2) **Click once on the new source file** to select it.
- (3) **Choose Edit Resources** from the Sources menu to invoke the Open Watcom Resource Editor.

The editor opens on your screen with an empty window. You can now create the resources.

- (4) **Create the resources.**
- (5) **Save your work and close the editor** when you are finished.

You return to the Open Watcom IDE Project window. You can now compile the new source file.

- (6) **Click once on the new source file** to select it.

The selected source file is highlighted in the target window.

- (7) **Choose Make** from the Sources menu to compile the new source file.

The IDE compiles the selected source file. The IDE does not need to invoke the Resource Compiler to create a ".res" file because you created the ".res" file directly using the Resource Editor. The ".res" file will be automatically included in the target when it is linked.

1.15 Including Libraries in a Target

You use the same procedure to include static and DLL libraries in your target as you use to add any source file to a target. The IDE includes the libraries when the target is linked.

To create static and DLL libraries:

- (1) **Create a new target** entering the library name in the Target Name field and choosing the appropriate image type.

Clicking on OK on the New Target dialog closes the dialog and creates a new target with the specified name in the title bar.

- (2) **Add the desired source files**, new or existing, to the library you have created.

Note: If you want one of your other targets to use that library, you must enter the library as a source file for that target. When you enter the library as a source file you must give it the extension ".lib", regardless of whether the library is a static or DLL library. For example, if your library is entitled Target A and you want your existing Target B to use that library, add Target A as a source file on Target B with the extension ".lib".

1.16 Targets and Image Types Supported by the IDE

The IDE supports the creation of a wide variety of targets. The following sections summarize the choices available.

1.16.1 Win32 Targets

Character-mode Executable [.exe]

The target is a non-GUI Win32 application.

Windowed Executable [.exe]

The target is a GUI Win32 application.

Dynamic Link Library [.dll]

The target is a Win32 DLL.

Library [.lib]

The target is a Win32 library.

Help File [.hlp]

The target is a help file.

1.16.2 Win16 Targets

Executable [.exe]

The target is a 16-bit Windows application.

Dynamic Link Library [.dll]

The target is a 16-bit Windows DLL.

Library [.lib]

The target is a 16-bit Windows library.

Help File [.hlp]

The target is a help file.

1.16.3 Win386 (Watcom Extender) Targets

Executable [.exe]

The target is a 32-bit Open Watcom Windows extender application.

Dynamic Link Library [.dll]

The target is a 32-bit Open Watcom Windows extender DLL.

Library [.lib]

The target is a 32-bit Open Watcom Windows extender library.

Help File [.hlp]

The target is a help file.

1.16.4 DOS - 16-bit Targets

Executable [.exe]

The target is a 16-bit DOS .exe file.

.COM Executable [.com]

The target is a 16-bit DOS .com file.

Library [.lib]

The target is a 16-bit DOS .lib file.

1.16.5 DOS - 32-bit Targets

CauseWay Executable [.exe]

The target is a 32-bit CauseWay .exe file.

CauseWay DLL (register based) [.dll]

The target is a 32-bit CauseWay dll using register-based calling conventions.

CauseWay DLL (stack based) [.dll]

The target is a 32-bit CauseWay dll using stack-based calling conventions.

DOS4GW Executable [.exe]

The target is a 32-bit DOS/4GW .exe file.

PMODW/W Executable [.exe]

The target is a 32-bit PMODE/W .exe file.

DOS32/A Executable [.exe]

The target is a 32-bit DOS32/A .exe file.

Pharlap Executable [.exp]

The target is a 32-bit PharLap "RUN386" .exe file.

Pharlap TNT Executable [.exe]

The target is a 32-bit PharLap TNT .exe file.

Flashtek Executable [.exe]

The target is a 32-bit FlashTek .exe file using register-based calling conventions.

Flashtek -- Stack based [.exe]

The target is a 32-bit FlashTek .exe file using stack-based calling conventions.

Library [.lib]

The target is a 32-bit DOS .lib file.

1.16.6 OS/2 - 16-bit Targets

Executable [.exe]

The target is a 16-bit OS/2 console application.

PM Executable [.exe]

The target is a 16-bit OS/2 Presentation Manager application.

Fullscreen Executable [.exe]

The target is a 16-bit OS/2 Fullscreen application.

Dynamic Link Library [.dll]

The target is a 16-bit OS/2 DLL.

Library [.lib]

The target is a 16-bit OS/2 library file.

Help File [.hlp]

The target is an OS/2 help file (HLP format).

INF File [.inf]

The target is an OS/2 help file (INF format).

1.16.7 OS/2 - 32-bit Targets

Executable [.exe]

The target is a 32-bit OS/2 console application.

PM Executable [.exe]

The target is a 32-bit OS/2 Presentation Manager application.

Fullscreen Executable [.exe]

The target is a 32-bit OS/2 Fullscreen application.

Virtual Device [.exe]

The target is a 32-bit OS/2 Virtual Device Driver application.

Dynamic Link Library [.dll]

The target is a 32-bit OS/2 DLL.

Library [.lib]

The target is a 32-bit OS/2 library file.

Help File [.hlp]

The target is an OS/2 help file (HLP format).

INF File [.inf]

The target is an OS/2 help file (INF format).

1.16.8 Linux Targets

Executable [.exe]

The target is a Linux application.

Shared Library [.dll]

Shared libraries are not yet supported.

Library [.lib]

The target is a Linux static library file.

1.17 Invoking Other Applications from the IDE

When using the Open Watcom Integrated Development Environment, there are several other applications you may want to use. To save you the frustration of having to constantly exit the IDE and start up a new application, we have made it possible to invoke other applications from within the Integrated Development Environment. Following are the applications you can invoke from the IDE:

- Browser
- Open Watcom Debugger
- Open Watcom Execution Sampler
- Open Watcom Execution Profiler
- Open Watcom Disassembler
- Open Watcom Editor (text editor)
- Open Watcom Resource Editor

- Open Watcom Zoom
- Open Watcom Heap Walker
- Spy
- DDE Spy

You invoke these applications by making a selection from the toolbar or various menus in the IDE. The Actions menu contains some of the applications. You can find others in the Targets and Sources menus. The menu options that appear vary, depending on the contents of the current project. The applications are available in the menu items only when appropriate. For example, if the currently selected target has no source files, no applications appear in the Sources menu.

Hint: An alternate way to view the contents of the Targets and Sources menu is to click the right mouse button while your cursor is positioned in the project window. If your cursor is positioned over a target, the Targets menu appears. If your cursor is positioned over a source file, the Sources menu appears.

Refer to the appropriate sections in this manual for detailed information on using the various applications.

1.18 Invoking DOS Applications from the IDE under OS/2

There are occasions where you may wish to change the default DOS or WIN-OS/2 settings when running a DOS/Windows application from the IDE. The mechanism which we provide is through the use of a special **IDE_DOS_SETTINGS** environment variable. For example, to set the DPMI memory limit to 16 and to enable DOS BREAK, you can set the environment variable as follows:

Example:

```
set ide_dos_settings=dpmi_memory_limit#16;dos_break#1
```

Due to the command processor limitations, the "#" character is used in place of the "=". The above command is equivalent to configuring a DOS session with DOS settings as follows:

Variable	Value
DPMI_MEMORY_LIMIT	16
DOS_BREAK	ON

1.19 Using the Information of the IDE from outside

The batch utility IDE2MAKE generates .mk and .mk1 makefiles for use with Open Watcom Make from the IDE .wpj and .tgt files. See IDE2MAKE in Open Watcom Tools User's Guide.

Browser

2 The Open Watcom Browser

2.1 Introduction

Imagine being assigned to a project with thousands of lines of C++ source code. Learning the relationship between the objects of such an application can be very difficult. The Browser was developed to solve this very problem — to help developers better understand the source code they are working with. Information such as the class inheritance hierarchy and the call tree for an application can be studied while using the Browser. Once you have located a symbol, you can quickly view the source file that contains its definition or list all the files that reference it. Viewing these relationships helps you understand how the program works.

This chapter describes the many tasks you can perform with the Browser, including creating and opening a Browser database file, configuring the Browser session, and viewing the list of all symbols in your program, the class inheritance hierarchy, and call structure.

2.2 Using the Browser

This section discusses the following topics:

- Starting the Browser
- Starting the Browser through the Open Watcom Integrated Development Environment
- Quitting the Browser
- The Browser Menu Bar

2.2.1 Starting the Browser

To start the Browser, double click on the Browser icon. This opens the Browser window. The caption bar of this window displays the current option file and Browser database file. The message `no browser file` appears on this line if a database file is not currently selected.

The Browser is an integrated tool that you can open from the IDE so that you can browse the source code of the project you are working on. Refer to the IDE guide for further information on the Integrated Development Environment.

2.2.2 Quitting the Browser

To exit the Browser, choose *Exit* from the *File* menu of the Browser window. If you made changes to the options during the Browser session, a message box appears prompting you to save the changes.

Choose *No* in the message box to close the Browser session without saving. Any options changed within the session are lost.

Choose *Yes* in the message box to save the current options to the current option file, if one exists, and exit the Browser session. If no option file exists, a *Save As* dialog appears that allows you to specify the option file to which you want to save the new options.

Select *Cancel* to return to the main Browser window without saving the options.

or

Select *OK* to close the dialog and exit the Browser session.

2.2.3 The Browser Menu Bar

The Browser's menu bar consists of the following eight menus:

File	Create, open, and configure Browser files; save and load options
View	Choose a global view for the current database file
Detail	View detailed information for a symbol
Tree	Choose the nodes to display for a tree view
Locate	Find symbols within the current global view
Options	Configure the Browser session
Windows	Select from the list of Browser windows currently open
Help	Access on-line help information

2.3 Browser Files

To browse your source code, you must first create a Browser module file for each source file that you wish to browse. Currently, browsing is supported by the Open Watcom C/C++ compilers only (Open Watcom FORTRAN 77 does not support browsing). To create a Browser module file, specify the "db" option when you compile the source file. If you are using the Open Watcom Integrated Development Environment, select *Emit Browser Information* from the *Debugging Switches* panel of the *Compiler Switches* dialog. The Browser module file will have the same name as the source file and an extension of ".MBR".

Once the Browser module files have been created, these files are merged and a Browser database file is created. This process eliminates redundant information such as duplicate definitions that occur when a header file is included by many source files. Browser database files have the extension ".DBR".

The Browser allows you to configure your session and saves this configuration to an options file. Options files have the extension ".OBR". The file name `setup.obr` is the default name of the options file. The default options file is automatically loaded by the Browser when the Browser is started.

2.3.1 Creating a Browser Database File within the Browser

- (1) Choose *New* from the *File* menu.

This opens the *New Browser File* dialog where you enter the name of the Browser database file you are creating.



Figure 30. Use the *New Browser File* dialog to create a new Browser database file.

- (2) Type the name and path of the new Browser database file.

or

Click on the *Files* button to open a second dialog that allows you to browse the directory structure for an existing Browser database file. Select an existing file and change its name. If you do not change its name, a message box appears when you press *OK* asking if you want to overwrite the existing file.

- (3) Click on *OK*.

This opens a *Module* window that will eventually contain a list of the module files that will make up the database file.

- (4) Click on the *Add* button in the *Module* window.

This opens the *Select Module File(s)* dialog where you choose the module files to add to the database file.

- (5) Select the module files to add to the database file and click on *OK*.

or

Double click on the desired module file.

This closes the *Select Module File(s)* dialog and adds the selected module file to the Browser file component list. Each module file on the components list has a check box. When added, this check box is marked with an X, indicating that the module file is enabled.

- (6) Continue with steps 4 and 5 until you have added all desired module files to the component list.



Figure 31. The Modules dialog displays the selected module files.

- (7) Click on **OK** on the *Module* window.

This closes the *Module* window and creates the database file.

2.3.2 Creating a Browser Database File from the Command Line

It is also possible to create the Browser database file from the command line. This allows you to make Browser database file creation part of your standard build procedure. When you do this, the batch build procedure will automatically update your database file. Updating the Browser database file occurs only if changes have been made to a module file within the database file.

A separate utility, called the merger, is used to create the database file. The name of the merger program is `wbrg.exe`. Its command line consists of the name of the database file and a list of the module files (.MBR files) to be merged. The name of the database file must be preceded by a `database` command. The default extension given to the database file is ".DBR". The list of module files must be preceded by a `file` command. The module file names must be separated by commas or enclosed by curly braces and separated by spaces. The list of module file names can contain wild cards. The following are examples of valid merger commands. In each case, the module files `m1.mbr` and `m2.mbr` will be processed and the database file `db.dbr` will be created.

```
wbrg database db file m1, m2
wbrg database db file { m1 m2 }
wbrg file m1, m2 database db
wbrg file { m1 m2 } database db
```

It is also possible to specify a command file that contains merger commands. Command files have the extension ".CBR". Consider a command file, called `merge.cbr`, containing the following merger commands.

```
database db
file m1
file m2
```

The following example will achieve the same results as the previous example.

```
wbrg @merge
```

If you want to suppress the listing of file names that the merger produces as it is working, you can include the "quiet" option on the command line or in the command file.

2.3.3 Opening an Existing Browser Database File

- (1) Choose *Open* from the *File* menu.

This opens the *Open Browser Database File* dialog where you select the database file you want to open.

- (2) Select a database file to open and click on *OK*.

or

Double click on the desired database file.

This closes the *Open Browser Database File* dialog.

Note: You can have only one database file open at a time. If you open a second database file, the Browser discards the first and displays information for the second.

2.3.4 Working with Browser Module Files

Once a Browser database file is loaded, you might want to edit the list of modules originally used to create the database file. Editing the list of modules allows you to temporarily remove modules from the database or add modules to the database. For example, you may decide that you only want to browse a particular module or set of modules or you may have forgotten a module when the database was originally created.

The *Modules* menu item in the *File* menu allows you to view the list of module files that make up the current database file. From this list you can perform the following functions on the module files:

- Add
- Remove
- Disable
- Enable

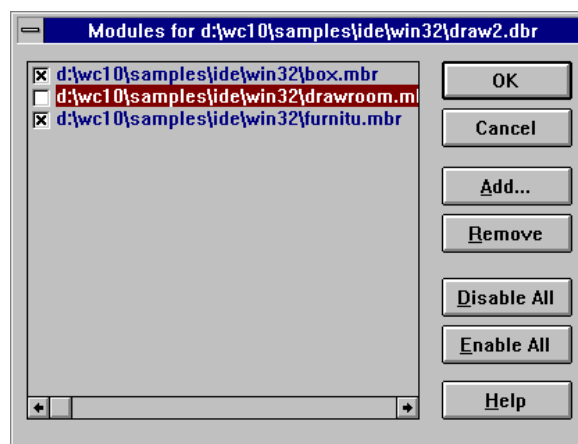

Figure 32. On the *Modules* dialog, you can add, remove, disable, and enable module files.

2.3.4.1 Adding a Module File

- (1) **Choose *Modules*** from the *File* menu.

This opens the *Modules* dialog for the current database file. This dialog lists all module files that make up the database file. Each module file has a check box. An X in this box indicates that the module file is enabled. The Browser browses only the enabled module files.

- (2) **Click on the *Add* button** in the *Modules* dialog.

This opens the *Select Module File(s)* dialog where you choose the module files to add to the current Browser file.

- (3) **Select the module files** to add to the Browser file and click on *OK*. Select multiple module files by holding the Shift key while you click on the desired files.

Clicking on OK closes the *Select Module File(s)* dialog and adds the selected module file to the database file. Each module file in the module list has a check box. When added, this check box is marked with an X, indicating that the module file is enabled.

- (4) **Continue with steps 2 and 3** until you have added all desired module files to the component list.

- (5) **Click on *OK*** in the *Module* dialog.

This closes the *Modules* dialog and updates the database file.

2.3.4.2 Removing a Module File

- (1) **Choose *Modules*** from the *File* menu.

This opens the *Modules* dialog for the current database file. This dialog lists all module files that make up the database file. Each module file has a check box. An X in this box indicates that the module file is enabled. The Browser browses only the enabled module files.

- (2) **Click once on the module file** you want to remove from the database file.

This highlights the selected module file.

- (3) **Click on the *Remove* button** in the *Modules* dialog.

This removes the selected module file from the list.

- (4) **Click on *OK*** in the *Modules* dialog.

This closes the *Modules* dialog and updates the database file.

2.3.4.3 Disabling a Module File

- (1) **Choose *Modules*** from the *File* menu.

This opens the *Modules* dialog for the current database file. This dialog lists all module files that make up the database file. Each module file has a check box. An X in this box indicates that the module file is enabled. The Browser browses only the enabled module files.

- (2) **Click in the check box** of the module file you want to disable. Alternatively, use the up and down arrow keys to select the module file you wish to disable. Press the space bar to disable the currently selected module file.

This removes the X. The blank box indicates that the module file is disabled and will not be browsed.

- (3) **Repeat step 2** until you have disabled all desired module files.

- (4) **Click on *OK*** on the *Modules* dialog.

This closes the *Modules* dialog and updates the database file.

To disable all of the module files in the *Modules* dialog, click on the *Disable All* button. Click on *OK* to update the database file and close the *Modules* dialog.

2.3.4.4 Enabling a Module File

- (1) **Choose *Modules*** from the *File* menu.

This opens the *Modules* dialog for the current database file. This dialog lists all module files that make up the database file. Each module file has a check box. An X in this box indicates that the module file is enabled. The Browser browses only the enabled module files.

- (2) **Click in the check box** of the module file you want to enable. Alternatively, use the up and down arrow keys to select the module file you wish to enable. Press the space bar to enable the currently selected module file.

This places an X in the box indicating that the module file is enabled and will be browsed.

- (3) **Repeat step 2** until you have enabled all desired module files.

- (4) **Click on *OK*** on the *Module* dialog.

This closes the *Modules* dialog and updates the database file.

To enable all of the module files on the *Modules* window, click on the *Enable All* button. Click on *OK* to update the database file and close the *Modules* window.

2.4 Global Views

The menu items under the View menu let you display a global view of your program. A global view is one that displays relationships between all symbols in your program. The following are global views.

- List** Displays a list of all symbols in your program
- Inheritance** Displays the class inheritance graph for your program
- Call** Displays the call graph for your program

Once a global view has been displayed, you can view detailed information for the symbols in the global view. Refer to the section entitled "Viewing Detail Information" on page 71 for a discussion on displaying detail information.

It is possible to specify a query that restricts the symbols displayed in global views. See the section entitled "Global Symbol Queries" on page 80 for more information.

2.4.1 The List View

Using the Browser to view the symbols in your program is much faster than searching through your source code for symbol information. From the symbols list you can quickly access detailed information on a symbol that tells you where the symbol is used and where it is defined.

To view a list of all symbols in the current Browser database file, choose *List* from the *View* menu. This displays a window which can list all symbols in your program. The window has a vertical scroll bar that allows you to scroll through the list of symbols in your program. Since your program may contain a very large number of symbols, the Browser does not load all the symbols in your program from the database. Instead, only the number of symbols that can be displayed in the window are loaded. As far as the Browser is concerned, this list is infinite. For this reason, the scroll thumb on the vertical scroll bar is positioned in the middle of the vertical scroll bar and cannot be moved. Click below the vertical scroll thumb to view the next page of symbols and above the vertical scroll thumb to view the previous page of symbols.



Figure 33. The List window displays all symbols in the current browser database file.

Each symbol has a icon to its left. A letter marking each icon indicates the symbol type in the source code as follows:

F	Function
C	Class
T	Typedef
V	Variable
E	Enum

There are several ways to display the detail view of symbols. When you reveal the detail view, the file folder icon changes to an open file folder. To close the detail view dialog, click on the file folder. This changes the icon back to a closed folder and closes the dialog. To reveal the detail view of a symbol you can perform any of the following actions:

- The file folder icons are hot spots that display the detail view of the selected symbol. To activate the hot spot, click once on the symbol name to select it and press ENTER to reveal the detail view.
- Click once on the file folder to reveal the detail view for that symbol.
- Click once on the symbol name to select it and choose *Detail* from the *Detail* menu.
- Double click on the symbol name.

2.4.2 The Class Inheritance View

Selecting *Inheritance* from the *View* menu displays the inheritance hierarchy of all of the C++ classes in your program using a tree. This allows you to see the relationships between base classes and derived classes. In the inheritance hierarchy, each node represents a class.



Figure 34. The Inheritance view displays the hierarchy of all C++ classes in your program (graph view shown).

There are two different tree views you can choose from to display the class hierarchy:

- Graph view** The graph view displays each class in a box. A box, or node, is connected to another node if one is a derived class of the other. The root node of the tree is the base class for all nodes in the tree. The tree is initially fully expanded. See the section entitled "Manipulating the Tree Views" on page 69 for more information on removing and expanding nodes from the tree.
- Outline view** The outline view displays the same information as the graph view but in a different way. The outline view is initially fully collapsed. That is, only the base classes are displayed. In order to view the derived classes of a node, you must single click on the node. This expands the node, displaying all its immediate derived classes. See the section entitled "Manipulating the Tree Views" on page 69 for more information on removing and expanding nodes from the tree.

2.4.3 The Function Call Tree View

Selecting *Call* from the *View* menu displays the function call tree for all functions in your program. This allows you to see all the functions that a given function calls and conversely all functions that call a certain function. In the call tree, each node represents a function.



Figure 35. The Call view displays a call tree for all functions in your program (outline view shown).

There are two different tree views you can choose from to display the function call tree:

- Graph view** The graph view displays each function in a box. A box, or node, is connected to another node if one function calls the other. The tree is initially fully expanded. See the section entitled "Manipulating the Tree Views" on page 69 for more information on removing and expanding nodes from the tree.
- Outline view** The outline view displays the same information as the graph view but in a different way. The outline view is initially fully collapsed. In order to view the functions called by the function specified in the node, you must single click on the node. This expands the node, displaying all functions it calls. See the section entitled "Manipulating the Tree Views" on page 69 for more information on removing and expanding nodes from the tree.

2.4.4 Manipulating the Tree Views

With both the graph view and the outline view you can change the information displayed in the following ways:

- select the root nodes you want to view
- expand any node in the view
- collapse any node in the view

You expand and collapse nodes in the graph and outline views to hide and reveal descendant and ancestor nodes of the selected node. There are two ways to expand and collapse nodes:

- choose the desired function from the *Tree* menu
- click on the node (applies only to the outline view)

In addition to these functions, you can force the graph to be redrawn when a node in the tree view is collapsed. By default, collapsed nodes will leave a gap in the graph. Redrawing the graph removes these gaps. This feature is controlled by an option. See the section entitled "Configuring the Browser" on page 79 for more information.

Clicking on the right mouse button when the mouse cursor is in a tree view will automatically display the *Tree* menu. This allows you to perform the actions in the *Tree* menu without actually going to the menu bar.

2.4.4.1 Selecting Root Nodes

Select *Select Root Nodes* from the *Tree* menu to change the root nodes that are displayed. The root nodes you select appear in the graph or outline view; all other root nodes are hidden.

Choosing *Select Root Nodes* from the *Tree* menu opens the *Select Root Nodes* dialog. This dialog lists all of the symbols that appear as a root node. Each symbol in the *Select Root Nodes* dialog has a check box. When enabled, this check box is marked with an X, indicating that the symbol will appear as a root node in the display.



Figure 36. On the *Select Root Nodes* dialog, choose the symbols you want to appear as root nodes.

Disabling Root Nodes

- (1) **Click in the check box** of the root node you want to disable. Alternatively, use the up and down arrow keys to select the root node you wish to disable. Press the space bar to disable the currently selected root node.

The X disappears meaning that the root node is disabled and will not appear in the display.

- (2) **Repeat step one** until you have disabled all desired root nodes.
- (3) **Click on OK** in the *Select Root Nodes* dialog.

The *Select Root Nodes* dialog closes and the display is updated.

To disable all of the root nodes in the *Select Root Nodes* dialog, click on the *Disable All* button. This removes Xs from each box in the *Select Root Nodes* dialog. Click on *OK* to close the dialog and update the display.

Note: This disables the selected root nodes only for the active view window.

Enabling Root Nodes

- (1) **Click in the check box** of the root node you want to enable. Alternatively, use the up and down arrow keys to select the root node you wish to enable. Press the space bar to enable the currently selected root node.

An X appears in the box indicating that the root node is enabled and will appear in the display.

- (2) **Repeat step one** until you have enabled all desired root nodes.
- (3) **Click on OK** in the *Select Root Nodes* dialog.

The *Select Root Nodes* dialog closes and the display is updated.

To enable all of the root nodes in the *Select Root Nodes* dialog, click on the *Enable All* button. An X appears in each box on the *Select Root Nodes* dialog. Click on *OK* to close the dialog and update the display.

Note: This enables the selected root nodes only for the active view window.

2.4.4.2 Expanding Nodes

You can expand the display all at once, one level at a time, or one branch at a time. To expand by levels and branches, you must first select the node you want to expand. Do this by clicking once on the desired node.

Expand One Level

Choose *Expand One Level* from the *Tree* menu to display all of the immediate children for the selected node.

Expand Branch

Choose *Expand Branch* from the *Tree* menu to display all descendants of the selected node.

Expand All

Choose *Expand All* from the *Tree* menu to fully expand all of the enabled root nodes. Disabled root nodes do not appear in the display.

2.4.4.3 Collapsing Nodes

You can collapse the display all at once or one branch at a time. To collapse by branches, you must first select the node you want to collapse. Do this by clicking once on the desired node.

Collapse Branch

Choose *Collapse Branch* from the *Tree* menu to hide all descendants of the selected node.

Collapse All

Choose *Collapse All* from the *Tree* menu to collapse all of the nodes and display only the root nodes.

Using the Keyboard

You can expand and collapse the symbols using key sequences. Click once on the symbol name to highlight it and press one of the following keys:

- | | |
|---------------|--|
| + | Expand the symbol one level |
| - | Collapse the symbol one level |
| * | Expand all descendants of the selected node. This is the same as choosing <i>Expand Branch</i> from the <i>Tree</i> menu. |
| CTRL * | Expands all of the enabled root nodes. This is the same as choosing <i>Expand All</i> from the <i>Tree</i> menu. |
| CTRL - | Collapses all of the symbols and displays only the root nodes. This is the same as choosing <i>Collapse All</i> from the <i>Tree</i> menu. |

2.5 Viewing Detail Information

Once a global view is displayed, you can view detailed information for a symbol in the global view in several ways:

- Double click on the desired symbol.
- Click once on the desired symbol to select it; then choose *Detail* from the *Detail* menu.
- Click once on the desired symbol to select it then press ENTER.

From the list view, you can reveal the detail view if you:

- Click once on the icon to the left of the symbol.

Performing any of these actions reveals a detail view window for the selected symbol. The same information appears in this window regardless of the method used to access it.



Figure 37. The detail view displays detailed information for the selected symbol.

The detail view window displays the source file where the symbol is defined or declared and it shows you what the symbol looks like in your source code.

A list box appears in the detail view window when you select a symbol whose type is a function, class, or enum. The list box contains information specific to the symbol type, as follows.

Functions The list box displays, where applicable, local variables for the function.

Classes The list box displays member variables and member functions for the selected class and any inherited classes. The Browser divides this information into three categories:

- Public
- Private
- Protected

Enums The list box displays enumerator values for the selected enumerator.

You can view detailed information for symbols in the list box by double-clicking on the symbol. Other symbols in the header information for the detail view are highlighted. Double-clicking on these symbols also displays a detail view.

2.5.1 Goto Definition

From a detail view, *Goto Definition* in the *Detail* menu allows you to edit the file that contains the symbol's definition. The editor is positioned on the line and column containing the symbols definition. This allows you to make edits to your source code while you are browsing. When you are done, save any changes made and exit the editor to return to the Browser session.

Note that any changes to your source code will make the Browser database out-of-date.

2.5.2 Source References

Selecting *Source References* from the *Detail* menu displays all locations in the source code where a symbol is referenced. This allows you to analyze all uses of a particular symbol.

When modifying a symbol, you can use this feature to locate all occurrences of the symbol in the source code so you can update them.

To view the source references for a symbol:

- (1) **Position yourself at the detail view of the symbol** whose source references you want to view.
- (2) **Choose *Source References*** from the *Detail* menu.

This opens the *Source References* window for the selected symbol. This window displays the filename, line number, and column number of each occurrence of the selected symbol in the source code.



Figure 38. Use the Source References window to view all the occurrences of the selected symbol in the source code.

2.5.3 Symbol References

Symbol References allows you to view a list of all symbols that use a particular symbol. When modifying a symbol you can use this feature to locate all symbols using the modified symbol. This allows you to determine if all referencing symbols need to be updated.

To view the symbol references for a symbol:

- (1) **Position yourself at the detail view of the symbol** whose symbol references you want to view.
- (2) **Choose *Symbol References*** from the *Detail* menu.

This opens the *Symbol Referencing* window for the selected symbol. This window displays a list of all symbols that use the selected symbol. The display is the same as the list view of symbols. Each symbol has a icon indicating its symbol type.



Figure 39. Use the Symbols window to view a list of all symbols that use the selected symbol.

You can perform the same actions in this window as from the *List* window. Refer to the section entitled "The List View" on page 66 for more information.

From this window you can invoke the editor to make changes to the source code that contains the symbols that reference a particular symbol. Select the reference you want to edit in one of two ways:

- Double click on the desired reference.
- Click once on the desired reference to select it and press ENTER.

This invokes the editor and positions the cursor at the line that contains the selected reference.

2.6 Locating Symbols

When a global view is displayed and your program contains many symbols, it can be difficult to scroll through the global view to locate a particular symbol. There are two functions that can help you locate a symbol in a global view:

- Find
- Find Selected

2.6.1 Find

Choose *Find* from the *Locate* menu to open the *Find* dialog. Use this dialog to specify the criteria to be used to locate a symbol. For example, you can search for a particular symbol or a set of symbols with common characteristics.

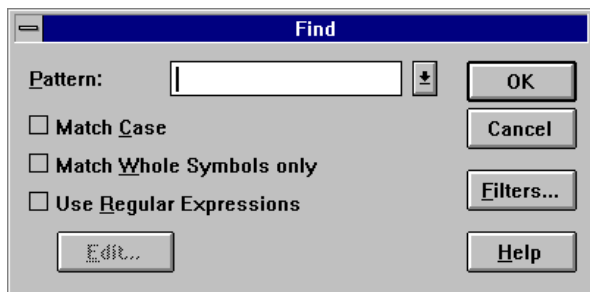

Figure 40. Use the *Find* dialog to locate one symbol or a set of symbols.

2.6.1.1 Find Pattern

In the *Pattern* field of the *Find* dialog, enter a pattern for the symbol(s) you wish to locate. The matching behaviour depends on the switches set in this dialog.

Match Case When enabled, the Browser performs a case sensitive compare when attempting to find a match.

Match Whole Symbols Only

When enabled, the Browser locates symbols that exactly match the specified pattern. This switch only applies when the *Use Regular Expressions* switch is disabled.

Use Regular Expressions

When enabled, the Browser interprets the pattern specified as a regular expression. The *Edit* button, when pressed, displays the *Regular Expression Options* dialog. This dialog allows you to specify the regular expression.

Dropping the combo box of the *Pattern* field displays a list of previous patterns entered. You can select a pattern from this list instead of entering a new one.

2.6.1.2 Find Filters

Clicking on the *Filters* button on the *Find* dialog opens the *Find Filters* dialog. This dialog allows you to specify the characteristics of the symbol(s) to be located.

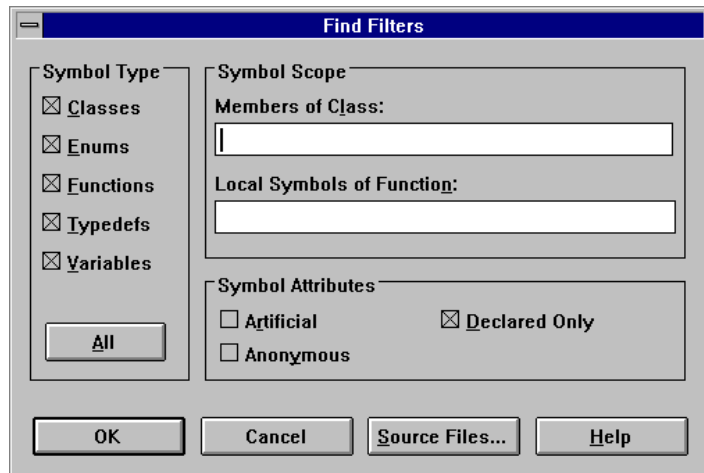

Figure 41. Use the Find Filters dialog to specify characteristics of the symbol(s) you want to locate.

In the *Symbol Type* section of the dialog click on the symbol types you want to view. To search for all symbol types, select the *All* button.

In the *Symbol Scope* section, you can specify the scope for locating symbols.

Member of Class:

Specify the class that the symbol must be a member of in order to be located.

Local Symbols of Function:

Specify the function that the symbol must be local to in order to be located.

Find File Filters

The *Source Files* button, when pressed, displays the *Source Files* dialog that allows you to specify the files to be searched when attempting to locate a symbol. This dialog lists all source files that make up the database file. Each source file in the list has a check box. An X in this box indicates that the source file is searched when trying to locate a symbol. Click in the check box of the source file you want to disable. This removes the X. The blank box indicates that the source file will not be searched when trying to locate a symbol. To re-enable the source file, click in the check box again. This places an X in the box indicating that the source file will be searched.

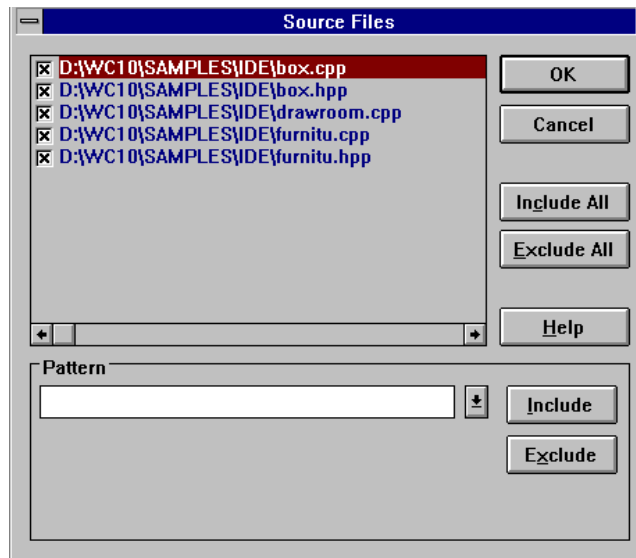

Figure 42. Choose the source files to be searched using the Source Files dialog.

The *Pattern* section of the dialog, allows you to specify wild card directory specifications for files that are to be included or excluded in the search. For example, specifying "d:\watcom\h*.h" and pressing the *Exclude* button, will prevent any file in the "d:\watcom\h" directory with extension ".h" from being searched. To include these files in the search again, specify the same pattern and press the *Include* button.

Pressing the *Set All* button includes all files in the search.

Pressing the *Clear All* button excludes all files in the search. This is useful, for example, if you wish to only search files in the current directory. Simply press the *Clear All* button, specify "*.*)" in the *Pattern* section, and press the *Include* button.

2.6.1.3 Performing the Find

Once the filter criteria are set, perform the find operation by clicking on the *OK* button on the *Find* dialog. This closes the dialog and performs the search. The Browser examines the symbols in the current global view and selects the first symbol that matches the search criteria.

To find the next symbol that matches the search criteria, choose *Find Next* from the *Locate* menu.

2.6.2 Find Selected

Because the symbols displayed in a global view are often many, only a portion of the display is visible in the window at any time. When you temporarily scroll away from the selected symbol or node, a quick method of locating that symbol is to select *Find Selected* from the *Locate* menu. This will immediately locate and display the currently selected symbol in the global view.

2.7 Configuring the Browser

There are several options in the Browser that you can configure:

- Regular expression processing for find and query
- Global Symbol Queries
- Enumerator styles for detail views of enumeration constants
- Member filters for detail views of classes
- Auto-arranging of graph views
- Line drawing method for graph views
- Orientation of graph views
- Line styles and colors for inheritance graphs
- Line styles and colors for call graphs
- Selection of text editor
- Automatic saving of options on exit

This section describes each configuration option.

2.7.1 Regular Expressions for Find and Query

Regular Expressions in the *Options* menu allows you to configure the regular expression used to find a symbol and specify a query.



Figure 43. Use the *Regular Expressions Options* dialog to configure a regular expression for Find and Query.

Choose *Regular Expressions* from the *Options* menu to open the *Regular Expressions Options* dialog. In the *Search String Meaning* section of the dialog you select the anchoring method used to find a match.

Starts With Matches only if the pattern is found at the beginning of the symbol

Contains Matches if it occurs anywhere in the symbol

In the *Regular Expression Characters* section of the dialog you select the characters you want the Browser to interpret as meta-characters.

Select the desired characters by clicking once in the corresponding check box. An X in the check box indicates that the character will be interpreted as a meta-character. Unchecked characters are matched as standard keyboard characters. To de-select a character, click again on its check box.

The other buttons on this dialog are:

- Set All** Click on Set All to enable all of the characters.
- Clear All** Click on Clear All to disable all of the characters.
- Defaults** Click on Defaults to discard the current settings in this dialog and replace them with the settings configured at the start of the Browser session.
- OK** Click on *OK* to close this dialog. This changes the configuration for the current Browser session.

2.7.2 Global Symbol Queries

Choose *Query* from the *Options* menu to open the *Query* dialog. Use this dialog to specify the criteria to be used to display symbols in a global view.

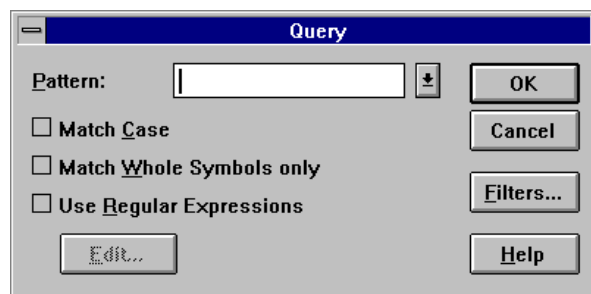

Figure 44. Use the *Query* dialog to configure global view symbol queries.

2.7.2.1 Query Pattern

In the *Pattern* field of the *Query* dialog, enter a pattern for the symbol(s) you wish to display in the global views. The matching behaviour depends on the switches set in this dialog.

Match Case When enabled, the Browser performs a case sensitive compare when attempting to find a match.

Match Whole Symbols Only When enabled, the Browser includes symbols that exactly match the specified pattern. This switch only applies when the *Use Regular Expressions* switch is disabled.

Use Regular Expressions When enabled, the Browser interprets the pattern specified as a regular expression. The *Edit* button is enabled and, when pressed, displays the *Regular Expression Options* dialog. This dialog allows you to specify the regular expression.

Dropping the combo box of the *Pattern* field displays a list of previous patterns entered. You can select a pattern from this list instead of entering a new one.

2.7.2.2 Query Filters

Clicking on the *Filters* button on the *Query* dialog opens the *Query Filters* dialog. This dialog allows you to specify the characteristics of the symbol(s) to be displayed in the global views.

In the *Symbol Type* section of the dialog click on the symbol types you want to view. To display symbols of all types, click on the *All* button.

In the *Symbol Scope* section, you can specify the scope of the symbols to be displayed.

Member of Class:

Specify the class that the symbol must be a member of in order to be displayed.

Local Symbols of Function:

Specify the function that the symbol must be local to in order to be displayed.

In the *Symbol Attributes* section, you can specify the attributes of the symbols to be displayed. Selecting *Artificial* will cause compiler-generated symbols to be displayed. Selecting *Anonymous* will cause unnamed types to be displayed. Unnamed types will be displayed as square brackets enclosing the symbols whose type they define. Selecting *Declared Only* will cause only symbols that have been defined to be displayed. For example, a function prototype for an unreferenced function will not be displayed when *Declared Only* is selected.

Query File Filters

The *Source Files* button, when pressed, displays the *Source Files* dialog that allows you to specify the files that a symbol must be defined in in order to be displayed. This dialog lists all source files that make up the database file. Each source file in the list has a check box. An X in this box indicates that all symbols defined in the source file will be displayed. Click in the check box of the source file you want to disable. This removes the X. The blank box indicates that any symbols defined in the source file will not be displayed. Alternatively, use the up and down arrow keys to select the source file you wish to disable. Press the space bar to disable the currently selected source file. To re-enable the source file, click in the check box again or press the space bar. This places an X in the box again.

The *Pattern* section of the dialog, allows you to specify wild card directory specifications for files. Any symbols defined in these files will be displayed in the global views. For example, specifying `d:\watcom\h*.h` and pressing the *Exclude* button, will prevent any symbol defined in any file in the `d:\watcom\h` directory with extension ".h" from being displayed. To display symbols from these files again, specify the same pattern and press the *Include* button.

Pressing the *Set All* button displays all symbols in all files.

Pressing the *Clear All* button causes no symbols to be displayed. This is useful, for example, if you wish to only display symbols defined in files in the current directory. Simply press the *Clear All* button, specify `*.*` in the *Pattern* section, and press the *Include* button.

2.7.3 Enumerator Styles

Selecting *Enumeration Styles* from the *Options* menu displays the *Enumeration Styles* dialog. This dialog allows you to specify the format for displaying enumeration constants in the detail views for enumeration constants.

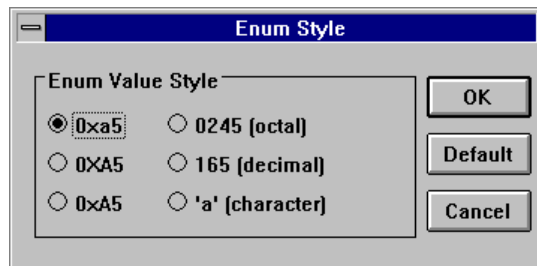

Figure 45. Specify enumerator styles for detail views of enumerator constants using the *Enumeration Styles* dialog.

2.7.4 Member Filters for Classes

Member Filters in the *Options* menu allows you to specify the members you want to appear in the detail view of a class. For example, you may not want the detail class to contain private members. Alternatively, you may only wish to see function members and not data members.

- (1) **Choose *Member Filters*** from the *Options* menu.

This opens the *Member Filters* dialog where you specify the information you want to appear in detail views for classes.

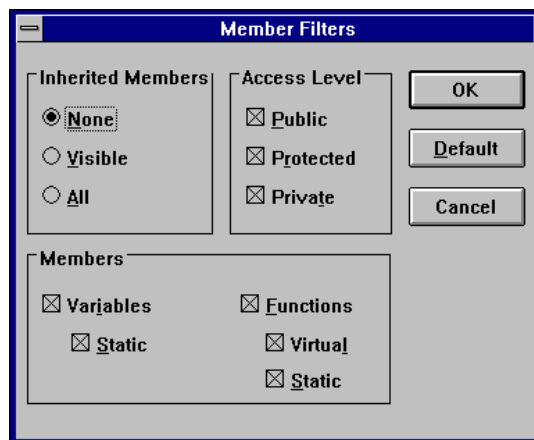

Figure 46. Use the *Member Filters* dialog to select the information to appear in detail views for classes.

- (2) **Choose the inheritance level** from the *Inherited Members* section of the dialog.

The options are:

- | | |
|----------------|---|
| None | Do not show inherited members. |
| Visible | Show the local members of a class and visible members of inherited classes. |
| All | Show all local and inherited members of a class. |

- (3) **Click on the check boxes** in the *Access Level* section of the dialog to select the desired access levels.

The options are Public, Protected, and Private. Only members with the selected attributes will appear in the detail view for a class.

- (4) **Select the desired members** in the *Members* section of the dialog.

Show data members in a class by enabling the *variables* check box. When the *variables* check box is enabled, you may also enable or disable static data members by clicking on the *static* check box.

Show function members in a class by enabling the *functions* check box. When the *functions* check box is enabled, you may also enable or disable static and virtual function members by clicking on the *static* and *virtual* check boxes.

- (5) **Click on OK** to accept the member filter query.

This closes the dialog and returns you to the active window.

Note: The Default button on the Member Filter dialog resets the query to the default settings.

2.7.5 Auto-arranging of Graph Views

When collapsing a graph view, nodes that become hidden are replaced by gaps in the graph. *Arrange Graph* in the *Tree* menu compacts the graph view to remove the spaces left vacant by hidden nodes.

When enabled, *Graph Auto-arrange* of the *Options* menu causes the Browser to automatically compact the graph view each time you perform a collapse operation. To enable the automatic compaction of the graph view after a collapse operation, select *Graph Auto-arrange* from the *Options* menu. A check mark appears beside the menu item when it is enabled. Select the menu item again to disable it.

2.7.6 Line Drawing Method for Graph Views

Graph Square Lines in the *Options* menu allows you to select the type of line that connects the nodes in a graph view. The default is to connect nodes of the graph using diagonal lines. Choosing *Graph Square Lines* from the *Options* menu causes nodes to be connected using square lines (combinations of vertical and horizontal lines). A check mark beside the menu item indicates this method of drawing lines is enabled. To disable this option, select it again.



Figure 47. The *Graph Square Lines* option changes the connecting lines from diagonal to square.

2.7.7 Changing the Graph Orientation

In the *Options* menu you can select whether the trees on the graph view grow horizontally or vertically. A graph view that grows horizontally is one where the root node is at the left and the leaf nodes at the right. A graph view that grows vertically is one where the root node is at the top and the leaf nodes at the bottom. By default, graphs grow vertically.

Select *Graph Horizontal* from the *Options* menu to change the graph orientation to horizontal. Selecting this option changes the menu item name to *Graph Horizontal* in the *Options* menu. Select this menu item to change the graph orientation back to vertical.



Figure 48. The *Graph Horizontal* option displays the graph with the root node at the left.

2.7.8 Defining Graph View Legends

The *Inheritance Legend* and *Call Legend* menu items in the *Options* menu allow you to change the colors, line styles, and node styles used in the graph views. Changing the styles updates all open graph views in the current session, as well as any new ones you open. Saving the session configuration to an option file saves changes made to the colors and the lines and node styles.

The *Inheritance Legend* and *Call Legend* dialogs are designed differently, but the procedures for changing the graph styles are identical.

To change the line and node styles for inheritance graphs, choose *Inheritance Legend* from the *Options* menu. The *Inheritance Legend* dialog appears.

To change the line and node styles for call graphs, choose *Call Legend* from the *Options* menu. The *Call Legend* dialog appears.

- (1) **Click once on the line or node style** or use the up, down, right and left arrow keys to select the line or node style you want to change.

A box appears around the selected line.

- (2) **Click on the Modify button.**

This opens the *Draw Style* dialog for the selected line or node style.

- (3) **Click once on the desired line or node style**

or

use the up and down arrow keys to select the desired line or node style.

The sample appearing in the *Example* field at the top of the dialog now reflects the currently selected line or node style.

- (4) **Click once on the desired color or use the up and down arrow keys** to select the desired color.

The sample appearing in the *Example* field at the top of the dialog now reflects the currently selected color.

- (5) **Click on OK** to accept the new style and color setting.

The *Draw Style* dialog closes, returning you to the *Inheritance Legend* or *Call Legend* dialog. Select another line or node style to change and repeat this procedure.

- (6) **Click on OK in the *Inheritance Legend* or *Call Legend* dialog** when you have changed all desired colors and styles for lines and nodes.

Clicking *OK* closes the dialog and updates all open inheritance or call graph views with the selected colors and line and node styles.

2.7.9 Selecting a Text Editor

You can use your own favourite text editor from within the Browser.

To select your own text editor:

- (1) **Choose Set Text Editor** from the Options menu.

The Set Text Editor dialog appears. You can enter the name of the text editor in the first field. You must also indicate whether the text editor is an executable file or a Dynamic Link Library (DLL). If the editor is an executable file (rather than a DLL), then you can enter an argument line in the second field. The argument line will be supplied to the editor whenever it is started by the Browser. The argument line can include any of three different macros which will be filled in by the Browser. The macros are:

%f	The name of the file to be edited.
%r	The row in the file at which to position the cursor. If the editor is invoked from a diagnostic message which contains a line number then the row value is extracted from the message; otherwise the row value is 1.
%c	The column in the file at which to position the cursor. If the editor is invoked from a diagnostic message which contains a column number then the column value is extracted from the message; otherwise the column value is 1.

For example, if the editor argument line that you specified was:

```
file='%f' row='%r' col='%c'
```

and you double click on an error message in the Log window that names the file `foobar.c` with an error at line 215 and column 31, then the argument line that is passed to your editor is:

```
file='foobar.c' row='215' col='31'
```

This flexibility allows you to specify the name of the file to edit and the row and/or column at which to position the text cursor. If no row or column is available, then the Browser will supply the value of 1 as a default.

- (2) **Select OK** when you wish to confirm the selection of a new editor.

or

Select Cancel when you wish to cancel the selection of a new editor.

or

Select Default when you wish to restore the default editor selection and then select OK or Cancel.

2.7.10 Automatically Saving Options on Exit

Save Options on Exit in the *Options* menu instructs the Browser to automatically save the current options to an options file. To enable the automatic saving of options, select *Save Options on Exit* from the *Options* menu. A check mark beside the menu item indicates that it is enabled. To disable this option, select it again.

See the section entitled "Saving Options" for more information on saving options to a file.

2.8 Loading Options

Use the *Load Options* menu to load an option file into your Browser session.

Choose *Load Options* from the *File menu*. The *Load Options File* dialog appears where you select the option file you want to load for the current Browser session.

2.9 Saving Options

There are three ways to save the current options to an option file:

- Save Options
- Save Options As
- Save Options on Exit

An asterisk beside the option file name in the caption bar indicates that changes were made to the options during the Browser session and should be saved. This section describes each method for saving options to a file.

Note: If you have made option changes during the Browser session and you choose *Exit* from the *File* menu without first saving the options, the Browser prompts you to save the options to a file. Refer to the section entitled "Quitting the Browser" on page 59 for more information.

Save Options Selecting *Save Options* from the *File* menu saves the updated options information to the current options file. To save options in this way, an options file must be specified in the caption bar.

Save Options As

Save Options As in the *File* menu opens the *Save Options As* dialog. Specify the filename of the option file to which you want to save the current options. Click on *OK* to close the dialog and save the options.

Save Options on Exit

Save Options on Exit in the *Options* menu allows you to specify that the Browser is to automatically save the current options to an options file, if one exists. When enabled, a check mark appears beside this menu item.

When enabled and an option file exists, the Browser saves the changes without prompting when you close the session.

When enabled and no option file exists, the Browser displays a message box prompting you to save the new options. Choose *No* in this box to close the Browser session without saving. Choose *Yes* in this box to display a *Save As* dialog where you specify the option file to which you want to save the new options.

2.10 Setting Source Search Paths

You can specify a command line option to the Browser that allows you to specify alternate source file search paths. This option is useful when a database file is created on a system different from the one that is used to browse the application source code. The syntax of the command line option is:

```
path path_spec1;path_spec2;...
```

Since the database files record explicit paths to source files, it is likely that the path will no longer be valid once the software is moved to another system.

When the Browser cannot locate the specified file using its explicit path, it will search the paths listed in the path option.

Profile Analysis Tools

3 Profile Analysis Tools

This section describes how to use the profile analysis tools to enhance the performance of your program. There are two profile analysis tools:

- The Open Watcom Execution Sampler (the sampler)
- The Open Watcom Execution Profiler (the profiler)

You must use both of these tools to discover where your code is spending time as it executes.

First, you must run the *Sampler*. The sampler starts your application and, at a predetermined interval, records the location where your program is executing. This information is saved in a "sample file". It is a statistical sampling of your program's execution. It is not exact information, but it is accurate enough to be a very useful tool to enhance your program's performance. See "The Open Watcom Execution Sampler" on page 93.

Second, you run the *Profiler*. It reads the sample file and displays the sample information graphically. You can use the profiler to examine the sample data and narrow in on the places where your program spends large amounts of time. See "The Open Watcom Execution Profiler" on page 99.

Once you have discovered heavily executed portions of your program, you might want to rewrite them using a faster algorithm or fine tune your implementation of the current algorithms.

Note You must compile and link the program with debugging information. Use at least the *dl* option when compiling and the *debug all* option when linking.

4 The Open Watcom Execution Sampler

4.1 Running The Open Watcom Execution Sampler

To run the sampler from the Integrated Development Environment, click on the toolbar item that looks like a stopwatch.

The sampler's command line syntax is shown below.

WSAMPLE *[options]* *program* *[arguments]*

WSAMPLE is one of several versions of the sampler. See the section entitled "Sampler Operating System Considerations" on page 95 for a description of how to run the sampler under various environments.

options is a list of valid sampler options, each preceded by a slash ("/") or a dash ("-"). Options may be specified in any order.

program is the name of the program to be sampled.

arguments is the set of arguments passed to the program. The program behaves just as if it were executed directly from the command line. If you normally run your program using:

```
C>program [arguments]
```

then it may be sampled using the following command:

```
C>wsample program [arguments]
```

By default, the output of WSAMPLE is a sample file with the same name as the executable but with an extension of .SMP. In the above example, it would be called PROGRAM.SMP.

4.2 Sampler Options Summary

The sampler has several command line options. A summary of the available options is displayed on the screen by executing the "WSAMPLE" program appropriate for your system.

```
C>wsample

Usage: wsample [options] program [program arguments]
Options:
  /b=<size> specify the buffer size for samples (default: 63)
  /f=<file> specify the output filename for the sample file
  /r=<rate> specify the sampling rate

  <size>    is a number in the range 1 to 63 (default: 63 kb)
  <rate>    is a number (range 27 to 1000) specifying the approximate
            time interval (in milliseconds) between samples
            (default: 55)

  '#' may be used instead of '=' in options (e.g., /b#10)
```

4.3 Sampler Command Line Options

Command line options allow you to control how much the program's execution will be affected by the presence of the sampler. System specific options are described in detail in subsequent sections. The options that apply to all versions of the sampler are:

/r=<sample_rate> Specifies the approximate time between execution samples (in milliseconds). The sampler will set up the system so that the program will be interrupted in intervals of the number of milliseconds specified on the command line. A smaller number will result in a more accurate sample file. A larger number result in a less accurate sample. If your program runs for a very short time, you should use the smallest interval possible. The default value is system dependent and it will be displayed if you enter "WSAMPLE" with no arguments. The following example will sample the program's execution 200 times per second.

Example:

```
C>wsample /r=5 program
```

/b=<buffer_size> Specifies the size of the sampler's internal buffer (in kilobytes). The execution of the program will produce many samples which must be recorded in the sample file. The sampler stores the samples in an internal buffer until the buffer is filled and must be written to the disk. You may reduce the buffer size if you want to leave more memory for your application program. You should not make the buffer size so small that the sampler would have to write samples to disk more than once a second. The default size for the sample buffer is 63K. In the following example, a buffer size of 10K will be used:

Example:

```
C>wsample /b=10 program
```

/f=<fname> Specify the name of the sample file. Samples will be written to the specified file. By default, a file with the same name as the executable and an extension of .SMP is created.

4.4 Sampler Operating System Considerations

There is a different version of the sampler to match each operating system. Some systems do not allow the sample rate to be adjusted. Each sampler will provide information about any unique aspects of its operation when you type its program name on the command line.

Example:

```
C>wsample
```

Here are the Open Watcom Execution Sampler executable names provided.

<i>Operating System:</i>	<i>Command:</i>
DOS	WSAMPLE.EXE
OS/2	WSAMPLE.EXE
DOS/4GW or DOS/4G	WSAMPRSI.EXE
386 DOS-Extender	WSAMPPLS.EXP
Windows 3.x	WSAMPLEW.EXE
Win32	WSAMPLE.EXE
NetWare 386	WSAMPLE.NLM

The sampler for an operating system such as DOS will not operate correctly in an environment that is not strictly DOS such as a Windows or OS/2 DOS box. The sampler obtains its information about what was executing when a timer interrupt occurs from the stack. Unlike "real" DOS, the segment/offset on the stack in a protected-mode environment supporting Virtual DOS Machines does not correspond to the program that was executing at the time of the timer interrupt. As a result, you must run the sampler in the real operating system environment for which it was designed. The same is true for Windows applications in a Win-OS/2 session.

4.4.1 Using the Sampler with DOS

The following options are available under DOS. For a further description of options, see "Sampler Command Line Options" on page 94.

Example:

```
C>wsample [wsample_options] program [arguments]
```

- | | |
|------------------------|--|
| /r=<rate> | Rates from 1ms to 55ms are allowed. |
| /b=<size> | Sizes from 1K to 64K are allowed. Since DOS places a limit on the amount of memory available to all programs, you may need to use the "b" option to reduce the memory requirements of the sampler, leaving more memory for your program. |
| /f=<file> | Specify the name of the sample file. |

/i=<interrupt> specify an interrupt to monitor

This option allows you to assign any samples that occur while a service interrupt is executing to the instruction following the requesting INT instruction. This will reveal the amount of time code spends "waiting" for interrupt services. The interrupt number specified is in base 16 (hex) and can be in the range 20 to ff except for the range 34 to 3d which is reserved for 80x87 emulation.

Example:

```
C>wsample /i=25 /i=26 program
```

/d disable monitoring of the DOS interrupt

By default, the DOS version of the sampler assigns any samples that occur while a DOS interrupt is executing to the instruction following the requesting INT 21H instruction. This will reveal the amount of time code spends "waiting" for DOS to complete a service. This option can be used to disable this assignment of samples so that the total time spent executing in DOS code may be determined.

4.4.2 Using the Sampler with OS/2

The following options are available under OS/2. For a further description of options, see "Sampler Command Line Options" on page 94.

Example:

```
C>wsample [wsample_options] program [arguments]
```

/r=<rate> Rates from 1ms to 1000ms are allowed.

/b=<size> Sizes from 1K to 64K are allowed.

/f=<file> Specify the name of the sample file.

/s start the application in a new session. By default the sampler starts your application in its own session. Use /s if you application is a PM application, or requires its own session to run.

4.4.3 Using the Sampler with DOS/4GW or DOS/4G

This version of the sampler uses one of DOS/4GW or DOS/4G to run the sampler in 32-bit protected mode. One of DOS4GW.EXE or DOS4G.EXE must be located in the path specified in **DOS4GPATH** or **PATH**. The sampler will, in turn, invoke the program with any arguments specified on the command line. The following options are available. For a further description of options, see "Sampler Command Line Options" on page 94.

Example:

```
C>wsamprsi [wsample_options] program [arguments]
```

/b=<size> Sizes from 1K to 64K are allowed.

/f=<file> Specify the name of the sample file.

4.4.4 Using the Sampler with the Phar Lap 386/DOS-Extender

The sampler must be run using RUN386. RUN386 will run the sampler in 32-bit protected mode which will invoke the program with any arguments specified on the command line. The following options are available. For a further description of options, see "Sampler Command Line Options" on page 94.

Example:

```
C>run386 wsamppls [wsample_options] program [arguments]
```

/r=<rate> Rates from 1ms to 55ms are allowed.

/b=<size> Sizes from 1K to 64K are allowed.

/f=<file> Specify the name of the sample file.

4.4.5 Using the Sampler with Windows 3.x

The Windows 3.x sampler (WSAMPLEW.EXE) will sample both 16-bit and 32-bit Windows applications. The sampler will only run under Windows 3.x 386 enhanced mode. You must also include the "device" specification listed below in the [386Enh] section of your SYSTEM.INI file.

```
DEVICE=C:\WATCOM\BINW\WDEBUG.386
```

When starting the sampler, you will be presented with a window to select the executable and to specify the sampling rate.

Once you start the sampler, a log window will appear. This will report the state of the sampled program (it does not in any way interfere with the program as it is running). Once the program terminates, this window will remain. The sample file will be placed in the same directory as the program you are sampling, and will have the extension .SMP.

A well-behaved Windows application should have very few samples inside the application. Final development of a Windows application should involve a phase where the application is analyzed so that it does not consume large amounts of CPU time without yielding to Windows 3.x.

To start the sampler, double-click on the Open Watcom Execution Sampler icon. Enter a command in the prompt dialogue box.

```
[wsample_options] program [arguments]
```

The following options are available under Windows. For a further description of options, see "Sampler Command Line Options" on page 94.

/r=<rate> Rates from 1ms to 1000ms are allowed.

/b=<size> Sizes from 1K to 64K are allowed.

/f=<file> Specify the name of the sample file.

4.4.6 Using the Sampler with Win32

The Win32 sampler (WSAMPLE.EXE) will only sample Win32 applications such as those that run under Windows 9x or Windows NT and later operating systems. It cannot be used to sample 16-bit applications. When starting the sampler, you will be presented with a window to select the executable and to specify the sampling rate.

Once you start the sampler, a log window will appear. This will report the state of the sampled program (it does not in any way interfere with the program as it is running). Once the program terminates, this window will remain. The sample file will be placed in the same directory as the program you are sampling, and will have the extension .SMP.

To start the sampler, double-click on the Open Watcom Execution Sampler icon. Enter a command in the prompt dialogue box.

```
[wsample_options] program [arguments]
```

The following options are available under Win32. For a further description of options, see "Sampler Command Line Options" on page 94.

/r=<rate> Rates from 1ms to 1000ms are allowed.

/b=<size> Sizes from 1K to 64K are allowed.

/f=<file> Specify the name of the sample file.

4.4.7 Using the Sampler with NetWare 386

The sampler is also available for sampling the execution of NetWare Loadable Modules. The sampler (an NLM itself) will load and execute the program with arguments.

Example:

```
load wsample [wsample_options] program [arguments]
```

The following options are available under NetWare:

/r=<rate> Rates from 1ms to 55ms are allowed.

/b=<size> Sizes from 1K to 64K are allowed.

/f=<file> Specify the name of the sample file.

5 The Open Watcom Execution Profiler

5.1 Profiler Overview

The profiler reads the information from sample files and displays the results as a graph. Regions of concentrated activity are visible and may be explored by zooming in to successive levels of detail. See "The Open Watcom Execution Sampler" on page 93.

5.1.1 Zoom-In and Backout

The profiler allows you to *zoom-in* to successively more detailed views of your program. You may also *back-out* of any detail view. The levels of detail available are:

Sample	This is a sample file. The profiler can show you information from several sample files at once.
Image	A sample file may consist of several images. These are your main executable file and any Dynamic Link Libraries (DLL) or NetWare Loadable Modules (NLM) that your application called while executing.
Modules	An image may consist of several modules. Each module is a compilation unit. It consists of all the source code generated by one invocation of the compiler.
Files	A module may be made up of several files. Your application may contain code that is generated by included files.
Functions	A file may contain several functions. These are all of the global functions that are defined within that file.
Source Lines	A function is made up of one or more source lines.
Assembler instructions	Each source line generates zero or more lines of assembler instructions. It is possible to get clues about expensive operations from the number of samples found at each instruction. For example, the C statement " $i = j + k * l$ " will generate a multiply instruction. If you inspected the assembler instructions, you might find that the multiply instruction took the majority of the time in question.

The process of moving from higher levels to lower levels, say, from "modules" to "functions", is called *zooming in*. Moving from lower levels to higher levels ("assembler instructions" to "source lines") is called *backing out*. As you zoom into your program the size of the region will get smaller but the amount of detail will increase. Likewise, backing out will restore previous levels to the larger regions and reduced detail. You may zoom-in and back-out of detail views in order to explore your applications execution characteristics.

5.1.2 Samples

After you have run the sampler, you are left with a sample file. It contains a record of all locations where your program was interrupted by the sampler. A *sample* is a record of the instruction pointer within the program at the point in time that the interrupt occurred. Regions of the program that consume large amounts of execution time have a larger number of samples associated with them.

5.1.3 Absolute and Relative Percentages

The most important piece of data that the profiler provides is the percentage of time that a region of code contributes to total execution time. At the highest level (images), these percentages reflect each image's contribution to the total execution time. As you successively zoom into modules and functions, you may become interested in the relative percentages.

The percentage of time that a region contributes to the total program execution time of the *program* is called an *absolute* percentage. The percentage of time that a piece of a region contributes to the total execution time of *your current detail level* is called a *relative* percentage.

As you zoom in to the source and assembly views, the absolute percentages of execution time may get quite small. The relative percentages help you to get a feel for the proportion of time involved within the detail view, but don't get fooled into thinking that a routine contributes more than it actually does. Your decisions about which code to optimize should always be based on absolute percentages.

5.2 The Open Watcom Execution Profiler User Interface



Figure 49. The Main Profiler Screen

The profile screen is divided into six areas. In the middle of the screen is the *information area*. It contains relative and absolute percentage numbers. The top half of the screen is the title area. The bottom half of

the screen is the detail view. The menu is displayed at the top of the screen. The bottom line displays status information.

5.2.1 The Title Area



Figure 50. The Profiler Title Area

As you zoom in and back out, the title area adds and removes lines to show you that path that you took to your current detail view. You can back out to any level displayed in the title area by double clicking on that line.

5.2.2 The Information Area

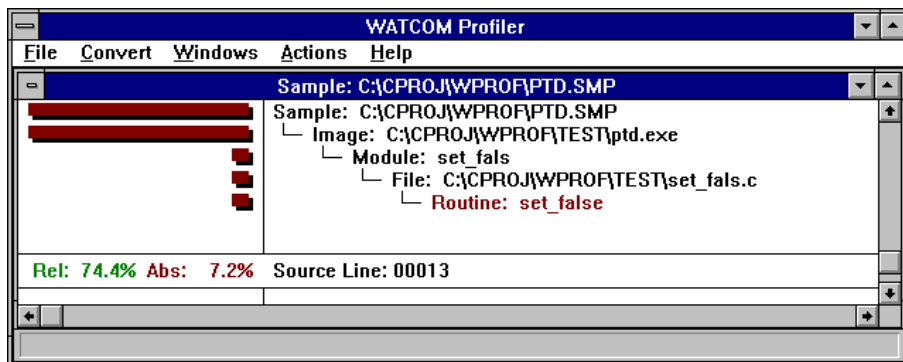

Figure 51. The Profiler Information Area

The information area is updated as you move around in the detail view. The red and green percentage numbers give you numerical values that correspond to the histogram bar on the current line in the detail area. The red number represents the line's percentage of total execution time. The green number represents the line's percentage of the time spent within the current detail level.

5.2.3 The Detail View



Figure 52. The Profiler Detail View

The detail view shows you a list of one of the following:

- Image Names
- Module Names
- File Names
- Routine Names
- Source Lines
- Assembler Instructions

On the left half of the screen is a histogram which shows the number of samples at each location. On the right is a list of names. If there are more lines than will fit on the screen, you can use the cursor keys and scroll bars to move through the list. As you cursor through the list of names, or click on a name with the mouse, the information area is updated to show statistics about the current line in the detail area.

If you find a line that is heavily executed, and you wish to examine the it in more detail, double click on it, or cursor to it and press F3 or ENTER. You may back out of a detail view by pressing F4 or BACKSPACE. As you zoom in and back out, the title area is updated to show that path you took to your current detail area.



Figure 53. The Profiler Assembly Detail

The histogram will be drawn in two colors, red and green. The red portion represents the absolute percentages of execution time for each line. The green and red portions, taken together, show the percentage of a line *relative* to the current detail view. For example, if a detail line represented 10% of the total execution time, then the red absolute bar would take 10% of the histogram area. If the entire digital view represented 20% of the execution time, then the single detail line would have a green and red bar which would take 50% of the histogram area (10% is half the total time of the entire detail view).

5.2.4 The Profiler Menu Bar

The Profiler's menu bar lets you perform operations. You can activate the menu bar by using the mouse, or by holding the ALT key and pressing the key that corresponds to the highlighted character in the menu bar. There are five menu bars.

5.2.4.1 The File Menu

The File menu contains the following items:

- Open...** Open a new sample file. A new window will be opened, and the data from the sample file will be displayed in it.
- Close** Close the current sample file. The current window will be closed.
- Options** This allows you to set profiler options. See the section entitled "The Options Dialog" on page 105 for details.
- System** Start a new operating system shell. This option is only available in the DOS version of the profiler.
- Exit** Close your profiler session and exit.

5.2.4.2 The Convert Menu

The Convert menu allows you to select an output format to save some of the raw information to a file. The DIF format is supported by most of the major data manipulation or spreadsheet programs. The comma delimited format is a simpler format that is supported by older software, and is easily manipulated by custom made software. The Convert menu contains the following items:

Current Module Use this menu item to save out the information related to the current module.

Current Image Use this menu item to save out the information related to the current image.

All Images Use this menu item to save out the information related to the all of the sample images.

5.2.4.3 The Windows Menu

The Windows menu contains one menu item for each sample file you have open. Use this menu to switch between sample files.

5.2.4.4 The Actions Menu

When you select an item from the Actions menu, it acts on the current detail view. To configure one of the actions across all windows, see "The Options Dialog" on page 105. The Actions menu is identical to the floating popup associated with the current window. See "The Popup Menu" on page 105. The Actions menu contains the following items:

Zoom In (F3) Zoom in to the currently selected line. If the line is a source file, you will see a list of functions. If the line is a function, you will see source lines, and so on. You can also zoom into a line by double clicking on it.

Back Out (F4) Back out of the current detail view to the previous view. Double clicking in the title area will also achieve this.

Gather Small Values Large portions of your program may be executed very little, if at all. This menu item will cause lines with a smaller absolute percentage than the cutoff value to be grouped together. They will be displayed on a single line starting with the text '***Gathered'. To change the cutoff value, see "The Options Dialog" on page 105.

Bar Graph/Stretch When looking at areas that are not executed very much, the histogram bars can get very small. This menu item will stretch the histogram so that the largest bar goes all the way to the left of the screen.

Bar Graph/Absolute Bars Use this menu item to turn the absolute (red) histogram bars on and off.

Bar Graph/Relative Bars Use this menu item to turn the relative (green) histogram bars on and off.

Sort/Sample Count Use this menu item to sort the detail view with the most heavily executed region at the top.

Sort/Name Use this menu item to sort the detail view alphabetically by name.

5.2.4.5 The Help Menu

The Help menu item is used to select an action from the help sub-system. All of the profiler documentation is available in the on-line help.

5.2.5 The Popup Menu

You can access the pop-up menu for a window by pressing the right mouse button or by typing the period (.) key. The popup menu item is identical to the Action menu. The Zoom-in menu item will zoom in to the line on which the mouse was clicked. See "The Actions Menu" on page 104.

5.2.6 The Options Dialog

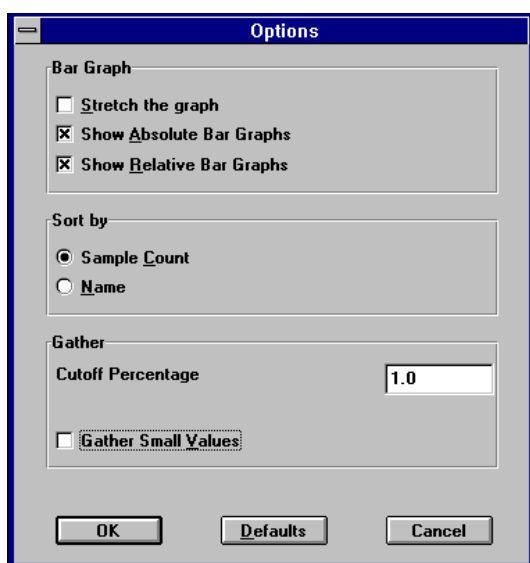

Figure 54. The Profiler Options Dialog

The options dialog changes profiler settings across all views and windows. The following items can be changed:

Stretch the Graphs When looking at areas that are not executed very much, the histogram bars can get very small. This menu item will stretch the histogram so that the largest bar goes all the way to the left of the screen.

Show Absolute Bar Graphs Check this box to turn the absolute (red) histogram bars on or off.

Show Relative Bar Graphs Check this box to turn the relative (green) histogram bars on or off.

Sort By Sample Count Check this radio button to sort the detail views with the most heavily executed regions at the top.

Sort By Name Check this radio button to sort the detail view alphabetically by name.

Gather Small Values Large portions of your program may be executed very little, if at all. This menu item will cause lines with a smaller absolute percentage than the cutoff value to be grouped together. They will be displayed on a single line starting with the text '***Gathered'.

Cutoff Percentage Specify a new cutoff percentage here. You can specify any value between 0 and 100.



Figure 55. The Bar Graph After the Stretch Option is Selected

5.2.7 The Convert Dialog



Figure 56. The Convert Dialog

After selecting from the Convert menu the portion of the sample information that you wish to convert, a conversion dialog is presented. The following items may be changed:

Output File Name The name of the sample file with the file extension most commonly used for the conversion type is displayed. You may change this to any name, or use the *Browse* button to help select the name.

Format Type Check this radio button to specify the data type that the sample information will be converted to.

5.2.8 The Status Line

The status line is located at the bottom of the profiler screen. As you cursor through a menu, or drag the mouse over a menu, the status line will display hints about what each menu item does.

5.3 How to Use the Profiler Effectively

The fundamental principle behind the profiler is: **devote your attention to the heavily executed regions of the program in order to extract the most performance out of a program.** This principle can be applied to the different levels of detail within a program. You should focus on the modules that contribute the most time to the execution of a program. Within a module, you should focus on the functions that contribute the most time to the module's total execution time. Regions of the program that exhibit heavy use during the execution of a program will benefit most from improvement.

A simple example will illustrate how this is accomplished. Suppose we have a program that has three distinct regions.

<i>Region</i>	<i>Percentage</i>
1	10%
2	70%
3	20%

The percentages represent the percentage of the total execution time that the region contributed. If the program took 100 seconds to execute, we could know that regions 1, 2, and 3 took 10, 70, and 20 seconds respectively. Now suppose we could rewrite region 1 so that it was twice as fast. What would be the impact on the total execution time of the program? It is difficult to predict precisely but, as a rule of thumb, we would expect that if we made region 1 twice as fast, it would only take 5% of the original execution time as opposed to the original 10% before optimization. So, if the original program took 100 seconds to execute, we would expect region 1's contribution of time to drop from 10 seconds to 5 seconds making the execution time of the new program now 95 seconds. Notice that the region of code was twice as fast as before but the total effect on the execution of the program was small. The impact of rewriting the code was reduced because the region did not contribute greatly to the execution time of the original program.

To illustrate the point of using a profiler tool to increase performance, let us now look at the effect on the program execution speed if we were to recode region 2 so that it was twice as fast as before. Using the previous rule of thumb, we would expect region 2's contribution to the original execution time to drop from 70% to 35%. Now, if the original program took 100 seconds to execute, we would have reduced the total execution time to 65 seconds by focusing on region 2. Comparing these results, we can see that the most benefit was derived from doubling the speed of region 2 as opposed to doubling the speed of region 1. The change in region 2 reduced the execution time by 35% while the change to region 1 reduced the execution time by 5% for roughly the same amount of work. The large amount of work involved in speeding up code means that the most productive avenue is to focus on the heavily executed regions of the program.

5.4 Open Watcom Execution Profiler Command Line Format

The formal profiler command line syntax is shown below.

WPROF [*options*] [*sample_file*]

The options are:

- DIP dip_name*** Specify a DIP for use by the profiler. All default DIPs are disabled by the first use of this option. Successive uses of the option will add to the list of DIPs. The DIPs will be used in the order in which they are specified.

- NOCharremap*** The profiler uses character re-mapping to display many of the graphics characters. When you are running the profiler in some DOS environments, you may see a number of strange characters on the screen. This is a DOS only option to turn off character re-mapping.

- NOGraphicsmouse*** This is a DOS only option to turn off the graphics mouse, and to use the block mouse cursor instead.

- ? or -Help*** Display command line help.

5.5 Profiling a NetWare NLM

The profiler does not run under NetWare. After you have run the sampler under NetWare, you will have to run the profiler under DOS, OS/2 or Windows. By default, the sample file will be created in the root directory of the file server. Log into the file server from a workstation and specify the name of the sample file on the server when you start the profiler. All NLMs should be found automatically. If they are not, copy the sample file and all relevant NLMs to the current directory on your workstation then try running the profiler again.

Editor

6 The Open Watcom Editor

The Open Watcom Editor is a text editor designed for the Windows environment. It contains a toolbar and menu items which you can use to make your choices. It can use proportional fonts. It also contains drag and drop toolbars or palettes that allow you to make choices and then simply drag them to the elements to which you want to apply them.



Figure 57. The Open Watcom Editor

6.1 Startup Options

When the Editor is started under Windows, a set of default options are used. To find out what options are available, modify the "Command Line:" of **Program Item Properties** dialog by adding "-?" after the program name and then start the Editor. Alternatively, you can use the Program Manager **Run** dialogue to start the Editor, specifying "-?" after the program name.

6.2 Using Menus

The Editor follows standard Windows conventions for its menus. A brief description of each menu item appears in the status bar on the bottom right of the screen when you select it.

The File and Edit menus contain items standard to most Windows applications.

6.3 Using Drag and Drop Palettes

The Editor contains two drag and drop palettes. You can affect elements of the Editor by dragging and dropping colors or fonts onto them.

6.4 Using the Right Mouse Button

The Editor has two context-sensitive menus— one for the current cursor location if less than one line is selected, and one if several lines are selected. You can access both of them by clicking on the right mouse button.

6.4.1 When Less Than One Line is Selected

When the cursor is in a word or a word is selected you can press the right mouse button to select the following options:

Windows Help	Choose Windows Help to find information about the currently selected text.
CLib Help	Choose CLib Help to find information from the C Library Reference manual about the currently selected text.
Open	Choose Open to open a new file. The name of the new file is the selected text.
Cut	Choose Cut to delete the selected text and place it on the Windows clipboard.
Copy	Choose Copy to copy the selected text to the Windows clipboard and leave the original.
Find	Choose Find to look for the first occurrence of the selected text. The Find dialog appears.
Fgrep	Choose Fgrep to find all files in the current directory which match the grep default mask and contain the selected text.
Tag	Choose Tag to look for a tag whose name is the selected text.

6.4.2 When More Than One Line is Selected

When several lines are selected, press the right mouse button to select the following options:

Cut	Choose Cut to delete the selected lines and place them on the Windows clipboard.
Copy	Choose Copy to copy the selected lines to the Windows clipboard and leave the original lines.
>>Shift Right	Choose Shift Right to move the selected lines right by a number of spaces equal to the shift width setting.
<<Shift Left	Choose Shift Left to move the selected lines left by a number of spaces equal to the shift width setting.

6.5 Starting and Quitting the Editor

You can start the Editor from within the Open Watcom IDE or through Windows.

To open the Editor from within the Open Watcom IDE, double click on a source module. To start the Editor from Windows, double click on the Open Watcom Editor icon.

To leave the Editor, choose Exit from the File menu.

6.6 Opening and Closing Files

There are three items that you can select from the File menu to open and close files:

New	Open a new file.
Open	Open an existing file.
Close	Close an open file.

6.6.1 Opening a New File

- (1) **Start the Editor.**
- (2) **Choose New** from the File menu.

An empty text window appears.

6.6.2 Opening an Existing File

- (1) **Start the Editor.**
- (2) **Choose Open** from the File menu.

The standard Windows Open dialog appears.

- (3) **Choose the file and click on OK.**

You may have to change the current drive and directory to find the file. The file then opens.

6.6.3 Closing a File

To close a file, choose Close from the File menu.

You can also close any open file by choosing File List from the File menu. You can then select the file from the list of open files and click on the Close button.

6.7 Saving Files

There are three items that you can select from the File menu to save files:

- Save** Save the changes made to the current file.
- Save As...** Save the current file under a different name. This is the standard Windows Save As... dialog. When you save the current file with a new name, only the new file remains open.
- Save All** Save the changes made to all open files.

6.8 The Editor Toolbar

In the Open Watcom Editor window, the toolbar appears below the menu bar when the Toggle Toolbar in the Options menu is selected (default). A check mark beside the menu option indicates that it is enabled. To disable this feature, choose the option again from the Options menu and the toolbar disappears.



Figure 58. You can access up to 15 Editor functions from the toolbar.

The following explains the function each icon performs, as well as the equivalent function on the menu bar.

- New** Open a new file. This is equivalent to New in the File menu.
- Open** Open a new or existing file. This is equivalent to Open in the File menu.
- Save** Save the current file. This is equivalent to Save in the File menu.
- Cut** Delete the selected text to the clipboard. This is equivalent to Cut in the Edit menu.
- Copy** Copy the selected text to the clipboard. This is equivalent to Copy in the Edit menu.
- Paste** Insert the clipboard contents at the current cursor position. This is equivalent to Paste in the Edit menu.
- Undo** Undo the last change to the current file. This is equivalent to Undo in the Edit menu.

Redo	Undo the last undo. This is equivalent to Redo in the Edit menu.
Find	Search for the specified text. This is equivalent to Find in the Edit menu.
Find Next	Repeat the last search. This is equivalent to Find Next in the Edit menu.
Match	Find matching brackets from the current cursor position.
File List	Display a list of all files being edited. This is equivalent to File List in the File menu.
Previous File	Switch to the previous file.
Next File	Switch to the next file.
IDE	Reactivate the IDE. This icon is present on the toolbar if the Editor was invoked from the IDE.

6.9 Searching Text

The Editor has a powerful search function that you can use to locate strings of text, including regular expressions. For more information on regular expressions, refer to the chapter entitled "Regular Expressions" on page 129.



Figure 59. The Find Dialog

To search for a string of text:

- (1) **Choose Find** from the Edit menu.
The cursor flashes in the Find box.
- (2) **Enter the search string** in the Find box.
- (3) **Set the find options.**
- (4) **Click on the Find button.**

When the search is successful, you are repositioned to the line containing the string.

You can use Find Next and Find Previous in the Edit menu to repeat a search for the same string.

6.9.1 Setting Search Options

The Find dialog contains a number of default options that you can set in the *General...* dialog of the Options menu. You can change the default settings for the current session in the Find dialog.

You can set the following options:

Ignore Case You can have the search match the case exactly or match the characters only and ignore the case.

Regular Expressions

You can use regular expressions in your "Find" text if you check this box.

Search Backwards

By default, a search is conducted through the lines that follow the current cursor position. Select this option if you wish to search backwards from the current cursor position.

Wrap Search By default, the search ends when it reaches the end of the file. However, if your search begins in the middle of the file and you want to search through the whole file, you can set the search to go to the beginning of the file and continue until it reaches the search starting point.

6.10 Replacing Text

The Editor has a powerful search and replace function that you can use to replace strings of text, including regular expressions. For more information on regular expressions, refer to the chapter entitled "Regular Expressions" on page 129.



Figure 60. *The Replace Dialog*

To search and replace a string of text:

- (1) **Choose Replace** from the Edit menu.

The cursor flashes in the Find box.

- (2) **Enter the search string** in the Find box.

- (3) **Press Tab.**

The cursor moves to the Replace box.

- (4) **Enter the replace string.**

- (5) **Set the replace options.**

- (6) **Click on the Replace button.**

When the replace is complete, you return to the file.

If the *Prompt on Replace* option is turned on, you must confirm each replacement. If it is off, all occurrences of the string are replaced automatically.

6.10.1 Setting Search and Replace Options

The Replace dialog contains a number of default options that you can set in the *General...* dialog of the Options menu. You can change the default settings for the current session in the Replace dialog.

You can set the following options:

Ignore Case You can have the search match the case exactly or match the characters only and ignore the case.

Regular Expressions

You can use regular expressions in your "Find" and "Replace" text if you check this box.

Prompt on Replace

By default, all found strings are replaced with the replace string. Turn this option on to be prompted for each replacement.

Wrap Search

By default, the search ends when it reaches the end of the file. However, if your search begins in the middle of the file and you want to search through the whole file, you can set the search to go to the beginning of the file and continue until it reaches the search starting point.

6.11 Changing the Font

You can define the font for the message window, status window, and all syntax elements in the edit buffers.

Within the edit buffer, all fonts must be the same typeface and point size. Other areas, such as message or status windows, can have any typeface or point size.



Figure 61. The Font Settings Dialog

You can use the drag and drop feature with the Font dialog. To use drag and drop:

- (1) **Choose Fonts** from the Options menu.
- (2) **Choose the typeface, style, and point size** that you want. A sample of the text appears in the Drag and Drop box.
- (3) **Click in the drag and drop box and drag the cursor** to the element to which you want to apply the font characteristics.

All elements change to the new font style. All buffers are affected when you change one.

6.12 Changing Colors

Use the Colors drag and drop palette to set the color of your windows and code. You can define the color of the toolbar, message window, status window, and all syntax elements in the edit buffers.



Figure 62. The Colors Palette

To change the color of an element in your file:

- (1) **Choose Colors** from the Options menu.
- (2) **Click on the color you want and drag it** to the screen or syntax element to which you want to apply the color. The element is changed to the new color.

Use the left mouse button to color foreground elements and the right mouse button to color background elements.

Press Control and the right mouse button to affect the color of all backgrounds. Press Control and the left mouse button to affect all foregrounds.

6.13 Accessing Help

A description of the currently selected option appears in the Status bar on the bottom right of the screen.

You can also choose items from the Help menu to see more information about an item.

6.14 Using Fgrep Capabilities

Fgrep stands for *File Global Regular Expression and Print*. It is a powerful tool that allows you to search through a number of files to find all occurrences of a regular expression.

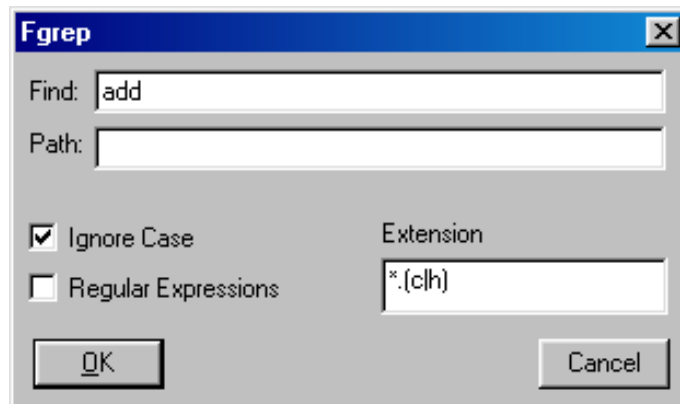

Figure 63. The *Fgrep* Dialog permits you to search files containing a certain string.

To perform an *fgrep*:

- (1) **Choose *Fgrep*** from the Edit menu.
A dialog appears.
- (2) **Enter the text you want to search for.**
- (3) **Select any options you want to use during the search.**
- (4) **Click on OK.**

You can set the default "*fgrep*" file extensions in the *File Specific...* dialog of the Options menu. For a description of the options, refer to the section entitled "File Specific Options" on page 125.

The *Files Containing* dialog shows the name of all files that contain the string as well as the beginning of the line that contains the string.

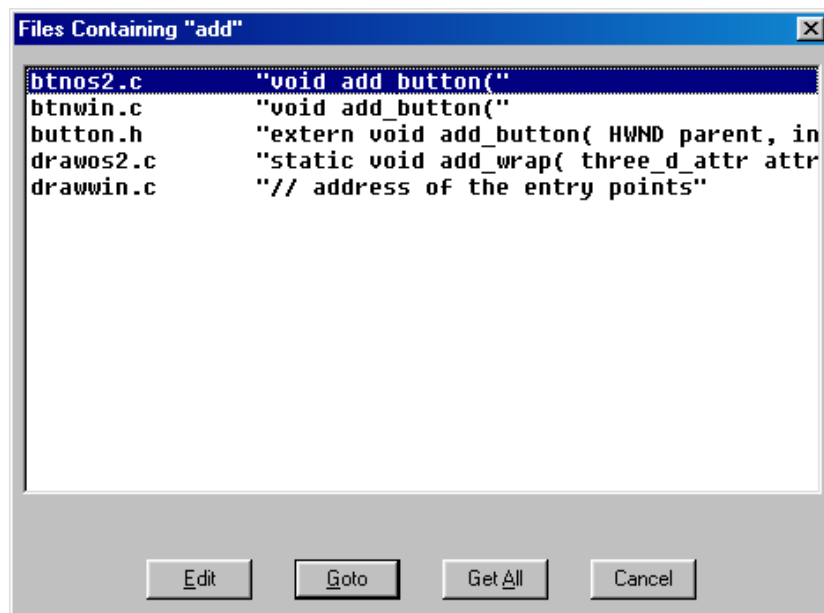

Figure 64. The *Files Containing* Dialog shows you all files with occurrences of a string.

From the Fgrep dialog you can:

- | | |
|----------------|---|
| Edit | Select an individual occurrence and open that file. The file opens in the background, but the Fgrep dialog remains. |
| Goto | Open the selected file for editing at the first occurrence of the search pattern in the Fgrep dialog. |
| Get All | Open all found files. The files open, with the last one in the list the currently open file. |
| Cancel | Leave the Fgrep dialog. |

6.15 Configuring the Editor

The Options menu items contain all of the control and formatting options available with the Editor. You can configure the Editor as you like. Most options apply to the Editor, but some apply only to the current file. A description of each of the dialogs follows.

6.15.1 Status Bar Contents

Use the Status Bar Contents dialog to set the contents of the status bar.



Figure 65. The Status Bar Contents dialog

The options in the Status Bar Contents dialog are divided into three areas:

- Items
- Alignment
- Commands

6.15.1.1 Status Bar Contents : Items

The items in this area are:

- Time of day
- Current date
- Current insertion mode
- Line number
- Column number
- Menu help text

Any of these items may be dragged to one of the windows in the status bar. When an item is dragged to one of these windows, it replaces the contents of that window. For example, you can drag the "Date" item into the status bar window displaying the current line number and the current date will be displayed in its place.

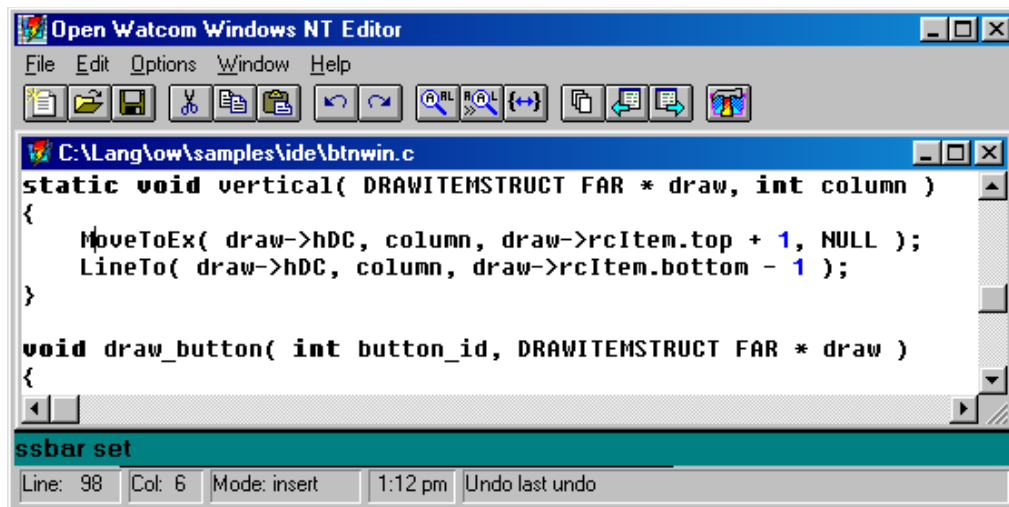

Figure 66. The Status Bar consists of several small windows

6.15.1.2 Status Bar Contents : Alignment

The items in this area are:

- Left aligned
- Center aligned
- Right aligned

When any of these items are dragged to a window in the status bar, it affects the alignment of the item currently displayed in the window. For example, you can drag the "Center aligned" item (the middle one) into the status bar window displaying the current time and the current time will be centered in the window.

6.15.1.3 Status Bar Contents : Commands

The items in this area are:

- Split
- Clump
- Defaults

When the "split" item is dragged to a window in the status bar, the window is split into two evenly-sized smaller windows. You can adjust the size of a window by dragging the bar between two windows to the left or right.

When the "clump" item is dragged to a window in the status bar, the window is removed from the status bar.

When the "defaults" item is dragged to any place on the status bar, the default settings for the status bar are re-established.

6.15.2 General Options

Use the General Options dialog to set the general features of the Editor including save, search, and word definitions.

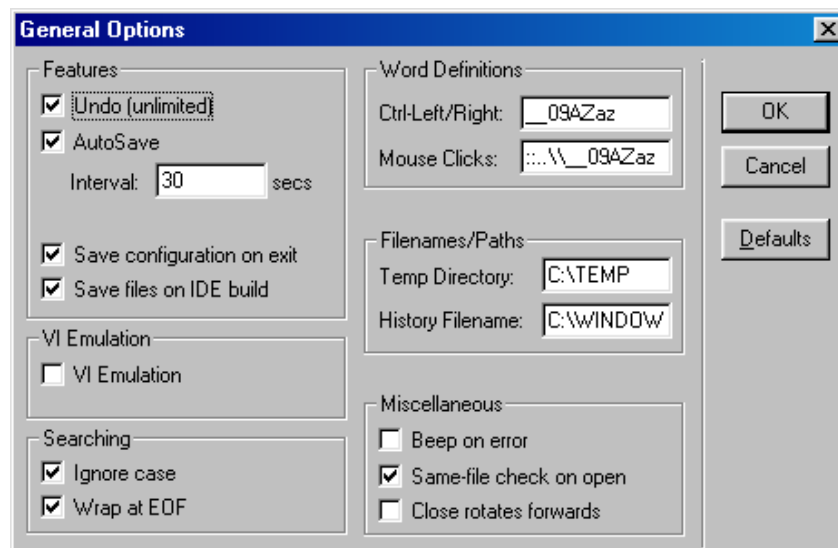

Figure 67. The General Options Dialog

The options in the General Options dialog are divided into six categories:

- Features
- VI Emulation
- Searching
- Word Definitions
- Filenames/Paths
- Miscellaneous

6.15.2.1 General Options : Features

The Features section allow you to set options such as undo, autosave, automatic save of configuration, and save of files upon IDE build.

- Undo** Turn this option on to allow an unlimited number of undo's.
- AutoSave** Enable or disable the autosave option. This option allows you to determine how often a copy of your file is saved to the Temp Directory. Enter the time in seconds in the Interval box.
- Save configuration on exit**
Turn this option on if you want the Editor to save the current configuration when you leave the Editor.
- Save files on IDE build**
Turn this option on if you want the Editor to be notified whenever you start an IDE make. It will cause the Editor to prompt you for each file that was modified and has not been saved to disk since the last make (build).

6.15.2.2 General Options : VI Emulation

Beneath the Editor's mild-mannered exterior lurks the full power of the Open Watcom VI editor, complete with scripting, commands and bookmarks. Turning on VI emulation causes the Editor to emulate the behaviour of the Open Watcom VI editor.

6.15.2.3 General Options : Searching

Use the Searching options dialog to set the default search and replace options.

- Ignore case** Turn this option on if you do not want the Search function to match case when searching for a string.
- Wrap at EOF** Turn this option on if you want the search to continue at the beginning of the file when it reaches the end of the file. It will then continue to the starting point of the search.

6.15.2.4 General Options : Word Definitions

Use the Word Definition options to define pairs or ranges that are considered valid parts of a word. The default for Ctrl-Left/Right is `__09AZaz` which defines the underscore character, all numbers, and all upper and lower case letters. The default for mouse clicks is `:::__09AZaz` which defines the colon, period, backslash, and underscore characters as well as all numbers, and upper and lower case letters.

6.15.2.5 General Options : Filenames/Paths

Use the Filenames/Paths option to define the default directory to which the Editor writes temporary files and the Editor's history file.

The Temp Directory is set, by default, from the **TMPDIR** environment variable if it is defined.

Autosave files are written to the Temp Directory.

6.15.2.6 General Options : Miscellaneous

Use the miscellaneous options to set:

Beep on error Turn this option on if you want an audible beep to sound when the Editor encounters an error.

Same-file check on open

Use this option to have the Editor check that a file you are opening is not already open. You can open multiple copies of the same file, however, the Editor keeps only the last version of the file saved. To open multiple copies of the same file, you must specify different paths.

Close rotates forward

Turn this option on if you want the Editor to rotate forward through the open files when you close the current file.

6.15.3 File Specific Options

The File Specific Options dialog contains settings that control your file including tabs, tags, line numbers, and default file extensions.



Figure 68. The File Specific Options Dialog

The settings are divided into five categories:

- Source
- Language
- Tabs
- Tags
- Miscellaneous

6.15.3.1 File Specific Options : Source

The source section contains a number of options that allow you to control your source code.

Read entire file

Turn this on if you want the Editor to read the entire file when it opens a new file. Turn this option off if you want the Editor to load small pieces of the file as needed.

Check read-only flag

Turn this option on if you want files that you open to be read only. You cannot change or write the files under the same name.

Ignore Ctrl-Z Turn this option on if you want the Editor to ignore Ctrl-Z as the end of file marker.

CRLF Autodetect

Turn this option on if you want the Editor to detect if the file it is opening has CR and LF at the end of each line. If it does, it will write the file in the same format.

Write CRLFs Turn this option on if you want both a CR and an LF at the end of each line. This is the standard format for DOS files.

Use eight-bit characters

Turn this option on if you want to edit the IBM extended characters, such as line drawing. If this option is off, you can edit normal text only.

6.15.3.2 File Specific Options : Language

The Editor allows you to highlight different parts of the syntax for the language you are using. This allows you to easily find the parts of code you are looking for because they are different colors and/or fonts. The Editor highlights lexical elements for C, C++, Fortran, Java and JavaScript, and HTML code (among others).

The Language section also allows you to turn on C Indent Assist. The Editor then uses common C formatting conventions such as smart indenting and outdenting with braces.

6.15.3.3 File Specific Options : Tabs

Use the tab options to define what the tab key does and the tab amounts.

Tab amount Set the tab width if real tabs has not been set. Tab amount specifies the number of spaces indented by tab key.

Shiftwidth Set the shiftwidth value. The default is four characters.

Real Tabs Turn Real Tabs on to use the ASCII tab character instead of spaces when you press TAB. Turn this option off to have tabs replaced with the appropriate number of spaces.

Hard Tabs Set the width of hard tabs. The default is eight characters.

Autoindent Turn on the Autoindent feature. Each new line then indents to the same level as the previous line.

6.15.3.4 File Specific Options : Tags

Use the Tags options to control the file that contains the list of code items in your source files.

Tag File Enter the name of the tag file that contains your ctags.

Ignore Case Turn this option on, if you want the tag file to ignore the case of tags.

Prompt on multiple tags

Turn this option on, if you want to be prompted when you tag a function that has multiple entries in the tags file.

Tag files are created by the CTAGS utility, which is described in the Open Watcom VI editor documentation.

6.15.3.5 File Specific Options : Miscellaneous

Use the Miscellaneous options to define the default file extensions for Editor files and to show matching brackets.

Grep extensions

Define the default file extension to grep when you choose fgrep from the right mouse button pop-up menu.

Show matching brackets

Turn this option on for the cursor to flash to the opening brace when you type the closing brace.

6.15.4 Screen/Window Options

Use the Screen and Window Options dialog to define how you move around your screen and what appears on it.



Figure 69. The Screen/Window Options Dialog

6.15.4.1 Screen/Window Options : Editing

The Editing section allows you to define how the text moves around the screen.

Jumpy Scrolling

Turn this option on to scroll two lines at a time instead of one.

Line-based Selection

Turn this option on to select a whole line no matter where you are in the line when you select more than one line. You can still however, select part of one line. If this option is off, you can select any part of the first and last line in the block of lines you select.

Paging

Enter the number of lines that you want to overlap when you use the Page Up and Page Down keys.

6.15.4.2 Screen/Window Options : Miscellaneous

The Miscellaneous options allow you to set the following:

- Enter your own string to appear at the end of the file. For example, you may want the word *END* to appear at the end of the file.
- Save the Editor's screen position when you exit the file.
- Clear messages after the next key is pressed instead of having them remain until the next error message occurs.

6.15.5 Saving the Configuration

The Save Configuration menu item will save your current configuration regardless of the status of the "Save configuration on exit" setting. The configuration information is saved to a `weditor.ini` file either in the user's home directory (on multi-user systems) or in the Windows system directory.

7 Regular Expressions

7.1 Introduction

Regular expressions are a powerful method of matching strings in your text. Commands that use regular expressions are:

- forward slash (/) command mode key (search forwards)
- question mark (?) command mode key (search backwards)
- forward slash (/) command line address (search forwards)
- question mark (?) command line address (search backwards)
- substitute command line command
- global command line command
- egrep command line command
- match command line command

Different characters in a regular expression match different things. A list of all special (or "magical") characters is:

- A backslash (\) followed by a single character other than new line matches that character
- The caret (^) matches the beginning of a line
- The dollar sign (\$) matches the end of a line
- The dot (.) matches any character
- A single character that does not have any other special meaning matches that character
- A string enclosed in brackets [] matches any single character from the string. Ranges of ASCII character codes may be abbreviated as in a "a-z0-9". A] may occur only as the first character of the string. You must place a literal - where it cannot be mistaken as a range indicator. If a caret (^) occurs as the first character inside the brackets, then any characters NOT in the string are matched
- A regular expression followed by an asterisk (*) matches a sequence of 0 or more matches of the regular expression
- A regular expression followed by a plus sign (+) matches one or more matches of the regular expression

- A regular expression followed by a question mark (?) matches zero or one matches of the regular expression
- Two regular expressions concatenated match a match of the first followed by a match of the second
- Two regular expressions separated by an or bar (|) match either a match for the first or a match for the second
- A regular expression enclosed in parentheses matches a match for the regular expression
- The order of precedence of operators at the same parenthesis level is the following: {}, then *+?, then concatenation, then /.
- All regular expressions following an at sign (@) are treated as case sensitive
- All regular expressions following a tilde (~) are to be treated as case insensitive
- If an exclamation point (!) occurs as the first character in a regular expression, it causes the ignoring of the *magic* setting; that is, all magic characters are treated as magical. An exclamation point (!) is treated as a regular character if it occurs anywhere but at the very start of the regular expression.

If a regular expression could match two different parts of the line, it will match the earliest one. If both begin in the same place, but match different lengths, or match the same length in different ways, then the rules are more complicated.

In general, the possibilities in a list of branches are considered from left to right, the possibilities for *, +, and ? are considered longest first, nested constructs are considered from the outermost in, and concatenated constructs are considered leftmost first. The match that is chosen is the one that uses the earliest possibility in the first choice that has to be made. If there is more than one choice, the next will be made in the same manner (earliest possibility) subject to the decision on the first choice. An so forth.

For example, (ab|a)b*c could batch the string *abc* in one of two ways. The first choice is between *ab* and *a*. Since *ab* is earlier in the expression and does lead to a successful overall match, it is chosen. Since the *b* is already spoken for, the *b** must match its last possibility since it must respect the earlier choice.

If there are no |'s present and only one *, +, or ?, the net effect is that the longest possible match will be chosen. So *ab* presented with *xabbbb*, will match *abbbb*. Note that is *ab** is tried against *xabyabbbz*, it will match *ab* just after *x*, due to the begins earliest rule.

7.2 Regular Expression BNF

A pseudo-BNF for regular expressions is:

reg-exp	{branch} {branch} ...
branch	{piece}{piece}...
piece	{atom{* or + or ?}}{atom{* or + or ?}}... *—match 0 or more of the atom; +—match 1 or more of the atom; ?—match a match of the atom, or the null string.
atom	(reg-exp) or range or @ or ^ or \$ or \char or char.

<i>range</i>	[{^} char and/or charlo-charhi]. ^ causes negation of range.
.	Match any character.
^	Match start of line.
\$	Match end of line.
@	Search with case sensitivity.
~	Search without case sensitivity.
!	If it occurs as the first character in a regular expression, the magic setting is ignored; that is, all magic characters are treated as magical. ! is treated as a regular character if it occurs anywhere but at the very start of the regular expression.
<i>char</i>	Any character.
<i>\char</i>	Forces \char to be accepted as char (no special meaning) except \t matches a tab character if <i>realtabs</i> is set.

7.3 File Matching Regular Expressions

When specifying a file name in the Editor, it is possible to use a file matching regular expression. This expression is similar to a regular expression, but has a couple of differences:

1. A dot (.) specifies an actual dot in the file name.
2. An asterisk (*) is the same as .* (matches 0 or more characters).
3. A question mark (?) is the same as a regular expression dot (.); that is, a question mark matches exactly one character.
4. A caret (^) has no meaning.
5. A dollar sign (\$) has no meaning.
6. The backslash (\) has no meaning. It is used to separate directories.

Suppose we have the following list of files:

```
a.c
abc.c
abc
bcd.c
bad
xyz.c
```

The following examples show how the files from the above list are matched by various file name regular expressions.

<i>a*.c</i>	All files that start with a and end in .c. Therefore, it matches a.c and abc.c
<i>(a b)*.c</i>	All files that start with an a or a b and end in .c. Therefore, it matches a.c, abc.c, and bcd.c
<i>*d.c</i>	All files that end in d.c. Therefore, it matches bcd.c

*	All files.
.	All files that have a dot in them. Therefore, it matches <code>a.c</code> , <code>abc.c</code> , <code>bcd.c</code> , <code>xyz.c</code>

7.4 Replacement Strings

There are special characters to use in the replacement string if you use regular expressions in the search and replace function.

&	Replace each instance of & in the replacement string with the entire string of matched characters
\	Enter a \ in the replacement string
\n	Replace with a new line
\t	Replace with a tab (if <i>realtabs</i> is set)
\<n>	Replace each instance of < n >, where < n > is a digit from 0 to 9, with the n'th sub-expression in the regular expression
\u	Change the next item in the replacement string to upper case
\l	Change the next item in the replacement string to lower case
\U	Change all items following \U in the replacement string with upper case, until \e, or \E is encountered
\L	Change all items following \L in the replacement string with lower case, until \e, or \E is encountered
\e, \E	End the change to upper (\U) or lower case (\L)
\ <n>	Substitute spaces up to column <n>, so that the item that follows occurs at column <n>
\#	Substitute the current line number on which the match occurred.

7.5 Controlling Magic Characters

By default, all special characters in a regular expression are magical; that is, if a special character is used, it has a special meaning. To use a special character, like (, you must escape it (\(.

However, it is possible to change this using the *magic* setting in the General Options dialog. If *magic* is turned on, then all special characters are magical. If *magic* is turned off, then any special characters listed in *Magic String Edit Control* in the General Options dialog lose their special meaning and are treated as regular characters. If *magic* is turned off and you want to use the characters in their magical way, you must escape them with a \.

Resource Editors

8 The Open Watcom Resource Editor

8.1 Introduction

The Open Watcom Resource Editor is a full-featured editor that enables you to easily create and edit resources and the files that contain them. A file containing one or more resources will generally be referred to as a resource file. A resource file may be an executable (.EXE), resource file (.RES), dynamic link library (.DLL), bitmap file (.BMP), cursor file (.CUR), or icon file (.ICO). The editor also supports a variety of resource scripts. They include dialog (.DLG), accelerator (.ACC), menu (.MNU), and string (.STR) scripts. This support is accomplished by maintaining a synchronized resource file (.RES) in the same directory as the resource script. Opening a resource file reveals a Resource window in the Resource Editor window. This window is a visual representation of the resource file.

A resource is a piece of data with a specific format that Windows uses to create the visual and interactive elements of your application. Most of the visual aspects of Windows applications are the result of the application having resources, all of which can be created using the Open Watcom Resource Editor. Use the Resource Editor to create and edit the following resource types:

- Accelerators
- Bitmaps
- Cursors
- Dialogs
- Icons
- Menus
- Strings

When designing your application's user interface, the resources are separate from the application's source code. This makes changing the user interface a simple task. Instead of accessing the application's source code, you can make the changes directly to the resources. You can manipulate some aspects of the resources, such as the memory flags and resource names, without invoking the resource's associated editor. Invoking the desired editor from the Resource Editor enables you to change all aspects of the selected resource.

Different applications often use the same or similar resources, such as bitmaps, icons, dialogs, and menus. The Resource Editor enables you to create resource files for a new application by reusing existing resources. Copying a resource from existing applications into the new resource file makes the task of creating your user interface quick and simple.

8.2 Using the Open Watcom Resource Editor

This section discusses the following topics:

- Starting the Resource Editor
- Quitting the Resource Editor
- The Resource Editor Menu Bar
- The Resource Editor Toolbar

8.2.1 Starting the Resource Editor

To start the Resource Editor, double click on the Resource Editor icon in your Windows Program Manager. The Open Watcom Resource Editor window opens.



Figure 70. The Open Watcom Resource Editor window acts as a workspace where you work with resources.

8.2.2 Quitting the Resource Editor

To exit the Resource Editor, choose Exit from the File menu of the Open Watcom Resource Editor window. If you made changes to the current file, a message box appears prompting you to save the changes. Select Yes to save the file and exit the Resource Editor, No to exit the Resource editor without saving the file, or Cancel to return to the Resource editor.



Figure 71. As a safety feature, a message box appears when you select Exit from the File menu without saving a modified resource file.

8.2.3 The Resource Editor Menu Bar

The menu bar consists of the following five menus:

File	Open a new or existing resource file, save the current resource file, and exit the Resource Editor
Edit	Access the clipboard functions, delete the selected resource, and set the Resource Editor options
Resource	Open a new resource and work with existing resources
Window	Customize the Resource Editor workspace
Help	Access on-line help information

To see the function of a menu item, hold the mouse button and drag the cursor over the desired menu item. A description of the item appears in the status line at the bottom of the screen. If you do not want to select the menu item, drag the cursor off of the menu item before releasing the mouse button.

8.2.4 The Resource Editor Toolbar

In the Open Watcom Resource Editor window, the toolbar appears below the menu bar. When the toolbar is shown, choose Hide Toolbar from the Window menu to hide it. When the toolbar is hidden, you can display it by choosing Show Toolbar from the Window menu.



Figure 72. You can access six Resource Editor functions from the toolbar.

The following explains the function each toolbar button performs, as well as the equivalent menu item.

CREATE	Create a new resource file. This is equivalent to the New item in the File menu.
OPEN	Open an existing resource file. This is equivalent to the Open item in the File menu.
SAVE	Save the resource file. This is equivalent to the Save item in the File menu.
CUT	Cut the selected resource to the clipboard. This is equivalent to the Cut item in the Edit menu.
COPY	Copy the selected resource to the clipboard. This is equivalent to the Copy item in the Edit menu.
PASTE	Paste the resource on the clipboard to the specified resource file. This is equivalent to the Paste item in the Edit menu.

To see the function of an item in the toolbar, position your cursor over the desired button. A description of the button's function appears in the status line at the bottom of the window.

8.3 Working with Resource Files

In the Open Watcom Resource Editor, the items in the File menu apply to resource file. These items enable you to perform the following functions:

- Creating a New Resource File
- Opening an Existing Resource File
- Saving a Resource File

8.3.1 Creating a New Resource File with the Resource Editor

Create a new resource file each time you need a file to hold a collection of resources. You can create the resources and add them to the new file or you can copy existing resources from another file and place them in the new file.



Figure 73. Choosing New opens an untitled and empty Resource window into which you can store resources.

To create a new resource file, choose New from the File menu in the Open Watcom Resource Editor window. An untitled and empty Resource dialog appears on the screen. From here, you can begin adding resources to the resource file. You can also open an existing resource file and copy selected resources to the new file. The file remains untitled until you save it and assign it a file name.

8.3.2 Opening an Existing Resource File with the Resource Editor

Open an existing resource file to view the resources for that file or perform functions on the file's resources.

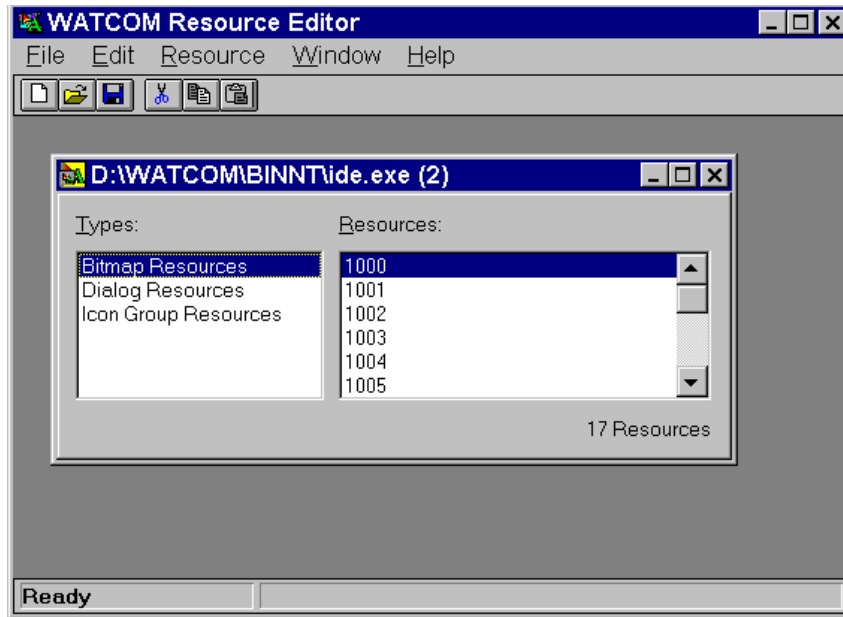

Figure 74. Choosing *Open* permits you to access resources in an existing file.

To open an existing resource file:

- (1) **Choose Open from the File menu** in the Open Watcom Resource Editor window.

An Open File dialog appears where you select the file you want to open.

- (2) **Double click on the desired file**

or

Click on the desired file to select it, then **click on OK**.

The Open File dialog closes and a Resource dialog for the selected resource file appears in the Resource Editor window. This dialog displays a button representing each type of resource that exists in the resource file. Clicking on the resource buttons displays a list of the resources of that type in the resource file.

From here, you can perform any of the functions in the section entitled "Working with Resources" on page 141.

8.3.3 Saving a Resource File with the Resource Editor

There are two menu items that you can use to save resource files with the Resource Editor:

- Save
- Save As

Important: You can have several resource files open in the Resource Editor window at one time. The caption bar of the currently selected resource file appears highlighted. Only this window is affected when you choose Save or Save As from the File menu.

8.3.3.1 Resource Editor: Save

Choose **Save** from the File menu in the Open Watcom Resource Editor window to save any changes made to the resource file.

If the file is new and previously unsaved, refer to the section entitled "Resource Editor: Save As".

After modifying individual resources, you perform an update at the resource level. The resource file and its resources are not saved until you select Save from File menu of the Resource Editor. The Resource Editor prompts you if you attempt to exit the editor without saving changes. Choose Yes to save the file and exit the Resource Editor, No to exit the Resource Editor without saving the file, or Cancel to return to the Resource Editor.

8.3.3.2 Resource Editor: Save As

To save a resource file to another file:

- (1) Choose **Save As** from the File menu in the Open Watcom Resource Editor window to save any changes made to the resource file.

A Save File dialog appears where you specify the file to which you want to save the current resource file.

- (2) **Specify the file** to which you are saving by selecting an existing file or entering the name of a new file.
- (3) **Click on OK** when completed.



Figure 75. A Save File message box appears when you attempt to save the current resource file to an existing file.

The dialog closes and the Resource Editor saves the resource file, returning you to the Resource Editor window.

Note: If you attempt to save the current resource file to an existing file, a Save File window appears informing you that the selected file already exists. Choosing Yes on this dialog overwrites the selected existing file with the contents of the current resource file.

The dialog closes and the Resource Editor saves the resource file, returning you to the Resource Editor window.

The dialog closes and the Resource Editor saves the resource file, returning you to the Resource Editor window.

8.4 Working with Resources

The items in the Edit and Resource menus in the Open Watcom Resource Editor window enables you to perform functions on resources within a resource file. To use these functions, a resource file must be open in the workspace. This resource file can be empty or can contain existing resources. The functions you can perform are:

- Creating a New Resource
- Editing an Existing Resource
- Saving a Resource
- Using Shortcuts to Create a Resource
- Deleting a Resource
- Renaming a Resource
- Changing Memory and Load Options

8.4.1 Creating a New Resource

From the Open Watcom Resource Editor window, you can create any of the following resources:

- Accelerator
- Bitmap
- Cursor
- Dialog
- Icon
- Menu
- String

To create a new resource, choose the type of resource from the cascading menu that appears when you choose New from the Resource Menu. The editor for the selected resource type appears on the screen on top of the Resource Editor window. From here, create the desired resource, referring to the appropriate editor section in this guide for more information.

8.4.2 Editing an Existing Resource

From the Resource Editor window, you can select any resource within a resource file and edit it by opening the editor with which the resource was created. This makes editing resources efficient as you have access to every resource in a resource file and you can invoke the appropriate editor quickly.

To edit an existing resource:

- (1) **Select the desired resource file** on the Resource Editor window by selecting the appropriate Resource window.

This is the resource file whose resource you want to edit.

- (2) **Select the resource type** by selecting on the appropriate line in the type listbox.

A list of all resources of the selected type for this resource file appears in the Resource listbox.



Figure 76. Each resource type contained in the resource file appears in the Types listbox.

- (3) **Double click on the resource you want to edit**

or

Select the desired resource, then choose Edit from the Resource menu

or

Select the desired resource, then press ENTER.

The appropriate editor for the selected resource opens on top of the Resource Editor window. Use this editor to make changes to the selected resource.

- (4) Refer to the appropriate editor section in this guide for information on using the editor to edit the selected resource.

8.4.3 Saving a Resource

The Save As menu item in the Resource menu enables you to save a resource to a new or existing resource file. Saving a resource to an existing resource file replaces the existing resources for that resource file with the resource you are saving. You can save only one resource at a time with this function.

(1) **Select the desired resource.**

You can select only one resource at a time and the selected resource appears highlighted. This is the resource you want to save to another resource file.

(2) **Choose Save As** from the Resource menu.

A Save Resource dialog appears where you specify the resource file to which you are saving the selected resource.

(3) **Specify the file to which you are saving** by selecting an existing file or entering the name of a new file.

(4) **Click on OK** when completed.

How you proceed from here depends on whether you are saving the resource to a new or existing resource file.

8.4.3.1 Saving to a New Resource File

Once you enter the name of the new resource file to which you are saving the selected resource and click on OK in the Save Resource dialog, the dialog closes.

8.4.3.2 Saving to an Existing Resource File

When you choose an existing file from the Save Resource dialog, a Save Resource message box appears on the screen. This message box informs you that the selected file already exists and asks if you want to replace the existing file.



Figure 77. A Save File As message box appears when you attempt to save the current resource file to an existing file.

To cancel the save:

- (1) **Choose No**

The Save Resource dialog reappears.

- (2) **Select another file** to which you can save the selected resource

or

Cancel the save function

The dialog closes and the Resource Editor returns you to the Resource Editor window.

To replace the existing file:

- (1) **Choose Yes** to replace the contents of the existing resource file with the selected resource.

The dialog closes and the Resource Editor saves the resource file, returning you to the Resource Editor window.

8.4.3.3 Copying Into an Existing Resource File

The Copy To function enables you to copy the selected resource into an existing resource file. This does not remove the resource from its current resource file and it does not delete the resources in the existing resource file, as in the Save As function.

To copy a resource to another resource file:

- (1) **Select the desired resource.**

The selected resource appears highlighted in the Resource window. This is the resource you want to copy to another resource file. Copying a resource does not remove it from its current resource file.

- (2) **Choose Copy To from the Resource menu.**

A Copy Resource Into File dialog appears where you select an existing resource file to which you want to copy the selected resource.



Figure 78. In the *Copy Resource Into File* dialog, select the resource file to which you want to copy the selected resource.

(3) Double click on the desired resource file

or

Click on the desired resource file to select it, then click on OK.

The Resource Editor copies the resource to the selected resource file. The dialog closes and you return to the Open Watcom Resource Editor window.

Note: If the resource file to which you copied the selected resource is open on the Resource Editor window, the copied resource will not appear. To view the updated resource file, simply open that resource file again. The copied resource now appears in the Resource window for the resource file.

8.4.4 Using Shortcuts to Create a Resource

The Edit menu on the Open Watcom Resource Editor window contains some standard Windows items that you can use to quickly create resources. The items are:

- Cut
- Copy
- Paste

These items allow you to cut or copy selected resources from one resource file, then open a second resource file and paste them into it. You can also paste them directly into the appropriate editor.

Cut

(1) Select the resource you want to cut to the clipboard.

The selected resource appears highlighted in the Resource window.

(2) Choose Cut from the Edit menu of the Resource Editor window.

The Resource Editor removes the selected resource from the Resource window and places it on the clipboard.

Refer to *Paste* in this section for details on pasting information from the clipboard.

Copy

- (1) **Select the resource** you want to copy to the clipboard.

The selected resource appears highlighted in the Resource window.

- (2) **Choose Copy** from the Edit menu of the Resource Editor window.

The Resource Editor copies the selected resource to the clipboard.

Refer to *Paste* in this section for details on pasting information from the clipboard.

Paste

- (1) **Select the resource file in which you want to paste the resource** that is currently on the clipboard.

- (2) **Choose Paste** from the Edit menu of the Resource Editor window.

The Resource Editor places the resource from the clipboard into the current resource file in the Resource Editor window.

8.4.5 Deleting a Resource

The Delete item in the Edit menu enables you to quickly delete resources from a resource file.

To delete an object from a resource file:

- (1) **Select the resource you want to delete** from a resource file on the Resource Editor window.

The selected resource appears highlighted in the Resource window.

- (2) **Choose Delete** from the Edit menu.

or

Press the Delete key on the keyboard.

A Delete Resource dialog box appears displaying the name of the resource chosen to delete.



Figure 79. The Delete Resource dialog prompts you to verify that you want to delete the resource indicated.

- (3) **Click on OK** to delete the selected resource.

The Delete Resource dialog closes and the Resource Editor removes the selected dialog from the Resource window.

Note: Choosing Cancel on the Delete Resource dialog cancels the deletion and returns you to the Resource Editor window.

8.4.6 Renaming a Resource

You can change the name of a resource from either the Resource Editor or from the editor in which the resource was created.

To rename a resource:

- (1) **Select the resource you want to rename.**
- (2) **Choose Rename** from the Resource menu in the Open Watcom Resource Editor window.

A Rename Resource dialog appears containing two fields:

- Old Name
- New Name



Figure 80. In the Rename Resource dialog, you enter the new name of the selected resource.

- (3) **Enter the new name for the resource** in the New Name field.
- (4) **Click on OK** to close the Rename Resource dialog.

The dialog closes and the new resource name appears in the Resource window. The Resource Editor automatically reorders the resources into alphabetical order.

8.4.7 Resource Editor: Changing Memory Options

The Memory Flags item in the Resource menu of the Resource Editor window enables you to change the memory options for the selected resource without opening the editor for that resource. These options indicate the memory type and loading instructions for the resource.

To set the memory options for a resource:

- (1) **Select the resource** whose memory options you want to change.
- (2) **Choose Memory Flags** from the Resource menu in the Open Watcom Resource Editor window.

The Memory Options dialog opens displaying the current memory options for the selected resource.

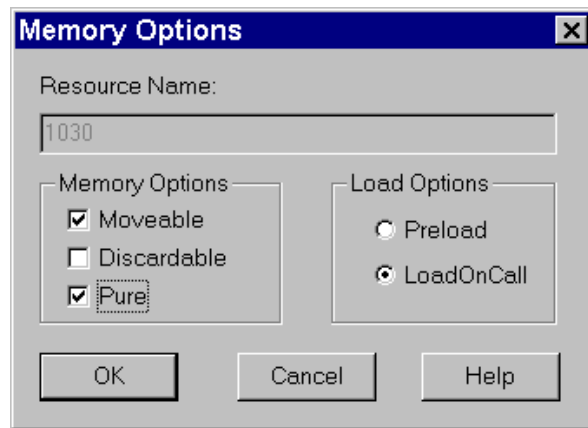

Figure 81. In the Memory Options dialog, you change the memory options for the selected resource.

- (3) **Select the required flags** in the Memory Options and Load Options sections of the dialog by clicking on the check box or radio button beside the appropriate field.

Following is a description of each option.

- | | |
|--------------------|---|
| Moveable | Selecting this option marks this resource to be stored in moveable memory when it is loaded by an application. |
| Discardable | Selecting this option marks this resource to be stored in discardable memory when it is loaded by an application. |
| Pure | When marked as Pure, Windows does not allow the memory into which the resource is loaded to be modified. |
| Preload | All resources marked as Preload are loaded when the application for which the resource is created is loaded. |
| LoadOnCall | Resources marked as LoadOnCall are loaded only when an application issues a call to load them. |

9 The Open Watcom Accelerator Editor

9.1 Introduction

The Accelerator Editor enables you to create and edit accelerator items so you can invoke menu items without using a mouse. Accelerators define hot keys for menu items in your application. These enhance the user interface for more advanced users of the application.

Accelerators are keyboard equivalents for menu items, such as Ctrl+S or F2. For example, many applications associate the accelerator Ctrl+C with the Copy item in the Edit menu. *The Windows Interface: An Application Design Guide* suggests some standard accelerators.

An accelerator item is made up of a key value, menu item identifier, and flags. These components define the key combination the user presses to access the specified menu item. The Accelerator Editor stores the accelerator items in an accelerator table. You can have multiple accelerator tables for a resource file.

The accelerator editor allows you to create new accelerators and edit existing accelerators without having to create a resource script or use a resource compiler. Without the accelerator editor, you would have to use the resource compiler to add accelerators to your applications.

9.2 Using the Accelerator Editor

This section discusses the following topics:

- Starting the Accelerator Editor
- Quitting the Accelerator Editor
- The Accelerator Editor Menu Bar
- The Accelerator Toolbar

9.2.1 Starting the Accelerator Editor

The Accelerator Editor may be invoked in one of two ways. The first involves first starting the Resource Editor then starting the Accelerator Editor. The second way the editor may be started is from the Open Watcom IDE.

To start the Accelerator Editor from the Resource Editor, you must first open the Resource Editor. How you proceed depends on whether you are opening a new (empty) accelerator table or an existing accelerator table.



Figure 82. The Accelerator Editor window

9.2.1.1 Creating a New Accelerator Table

To create a new accelerator table:

- (1) **Double click on the Resource Editor icon** in your Windows Program Manager.

The Open Watcom Resource Editor window opens.

- (2) **Open a new or existing resource file.** Refer to the chapter entitled "The Open Watcom Resource Editor" on page 135 for more information.
- (3) **Choose Accelerator** from the cascading menu that appears when you choose New from the Resource menu.

The Open Watcom Accelerator Editor window opens and displays an empty accelerator item list.

9.2.1.2 Opening an Existing Accelerator Table

To open an existing accelerator table:

- (1) **Double click on the Resource Editor icon** in your Windows Program Manager.

The Open Watcom Resource Editor window opens.

- (2) **Open an existing resource file.** Refer to the chapter entitled "The Open Watcom Resource Editor" on page 135 for more information on the steps involved in opening a resource file.

The Resource window for the existing resource file displays buttons representing each existing resource type.

- (3) **Select the accelerator table button** to view the existing accelerator tables.

or

Choose Accelerator from the cascading menu that appears when you choose View from the Resource menu.

The Accelerator Resources list appears revealing all accelerator tables in this resource file.

- (4) **Double click on the existing accelerator table** you want to open.

or

Click on the desired accelerator table to select it, then **press ENTER**

or

Click on the desired accelerator table to select it and choose Edit from the Resource menu on the Open Watcom Resource Editor window.

The Open Watcom Accelerator Editor window opens and displays the existing accelerator items for the selected accelerator table.

9.2.2 Quitting the Accelerator Editor

To exit the Accelerator Editor, choose Exit from the File menu of the Open Watcom Accelerator Editor window.

If you made changes to accelerator items but did not save the information, a message box prompts you to save before exiting. Choose Yes to save the changes and exit, No to exit without saving the changes, or Cancel to return to the Open Watcom Resource Editor window.

When you exit the Accelerator Editor, the application remembers the directory in which you last opened or saved an accelerator table (not the resource file). The next time you open an accelerator table, the last directory accessed appears in the File Selection dialog so you do not have to reenter its path. This feature makes the Accelerator Editor more convenient and efficient to use.

9.2.3 The Accelerator Editor Menu Bar

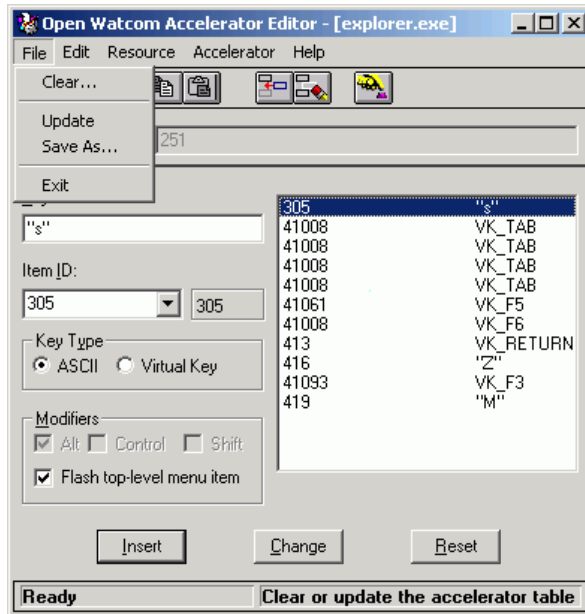

Figure 83. The Accelerator Editor menu bar

The menu bar consists of the following five menus:

- File** Clear and save the accelerator table, and exit the Accelerator Editor
- Edit** Access the clipboard functions, hide or show the toolbar, and delete an accelerator item
- Resource** Rename the accelerator table and change its memory flags
- Accelerator** Insert and edit accelerator items
- Help** Access on-line help information

To see the function of an item on the menu bar or submenus, hold the mouse button and drag the cursor over the desired menu item. A description of the item appears in the status line at the bottom of the screen. If you do not want to select the menu item, drag the cursor off of the menu item before releasing the mouse button.

9.2.4 The Accelerator Editor Toolbar

In the Open Watcom Accelerator Editor window, the toolbar appears below the menu bar. When the toolbar is shown choose Hide Toolbar from the Edit menu to hide it. When the toolbar is hidden you can display it by choosing Show Toolbar from the Edit menu.



Figure 84. The Accelerator Editor toolbar

The following explains the function each toolbar button performs, as well as the equivalent menu item.

<i>CLEAR</i>	Clear the accelerator table. This is equivalent to the Clear item in the File menu.
<i>UPDATE</i>	Update the resource file with this accelerator table. This is equivalent to the Update item in the File menu.
<i>CUT</i>	Cut the current accelerator table to the clipboard. This is equivalent to the Cut item in the Edit menu.
<i>COPY</i>	Copy the current accelerator table to the clipboard. This is equivalent to the Copy item in the Edit menu.
<i>PASTE</i>	Paste the accelerator table from the clipboard to the current accelerator table. This is equivalent to the Paste item in the Edit menu.
<i>INSERT</i>	Insert the new accelerator item into the accelerator table. This is equivalent to the Insert New Item item in the Accelerator menu.
<i>DELETE</i>	Delete the selected accelerator item from the accelerator table. This is equivalent to the Delete item in the Edit menu.
<i>KEY VALUE</i>	Set the accelerator item's key value using the keyboard. This is equivalent to the Key Value item in the Accelerator menu.

To see the function of a button on the toolbar, position your cursor over the desired icon. A description of the button's function appears in the status line at the bottom of the window.

9.3 Using the Accelerator Editor Window

The Open Watcom Accelerator Editor window contains a menu bar, toolbar, and status line to help you create and edit accelerators. The rest of the window, the workspace, is divided into four sections:

- Resource Name Field
- Attributes Area
- Accelerator Item List
- Action Buttons



Figure 85. The Accelerator Editor window contains a menu bar, toolbar, status line, and workspace.

9.3.1 Accelerator Editor: Resource Name Field

The Resource Name field in the Open Watcom Accelerator Editor window contains the name of the accelerator table currently being edited. A resource file can contain more than one accelerator table, so it is important that the resource names for the accelerator tables be unique. The Resource Name field is not case sensitive and can hold up to 255 characters. You can enter a textual name, a number or a symbol in this field.

When you create a new accelerator table, the Resource Editor assigns the default name ACCELERATOR_# to it, where # is a decimal number starting at one and increasing for each new resource of that type opened. You can rename the accelerator table using the Rename item in the Resource menu.

9.3.2 Accelerator Editor: Attributes Area

The attributes area provides information about the currently selected accelerator item. You can edit accelerator items using only the fields in this area.



Figure 86. The Accelerator Editor attributes area

Accelerator item attributes are displayed in four sections. Following is an explanation of each section.

Key The Key field contains the key value used to activate the menu item.

Menu Item ID The two Menu Item ID fields contain:

- the number of the menu item that is activated by the entry in the Key field.
- the symbol information for the selected menu item.

Key Type This section indicates if the key value is in ASCII or virtual key.

Modifiers An X appears in the check box for the modifiers that are part of the accelerator key value. The available modifier keys are:

- Alt
- Control
- Shift

The option Flash Top-level Menu Item indicates that when the specified key value is used, the Accelerator Editor briefly highlights the corresponding menu bar item.

9.3.3 Accelerator Editor: Accelerator Item List

The accelerator item list displays all of the accelerator items in the current accelerator table. Use this list to view the attributes of the accelerator items. Select an accelerator item from the list by clicking on it. Details of the selected accelerator item appear in the attributes area of the window.



Figure 87. The Accelerator Editor item list

9.3.4 Accelerator Editor: Action Buttons

The action buttons control how the information in the attributes area is handled by the editor. The Insert button will use the contents of the attributes area to create a new entry in the table. The Change button will use the contents of the attributes area to modify the current entry in the table. The Reset button will discard the contents of the attributes area and reset them to those of the current entry in the table. The Insert button is the default button when the ENTER key is pressed and no other button has the focus.



Figure 88. The Accelerator Editor action buttons

9.4 Accelerator Functions

You can perform several functions with the Accelerator Editor. This section describes the following tasks:

- Adding a New Accelerator Item
- Changing an Existing Accelerator Item
- Deleting Accelerator Items
- Renaming an Accelerator Table
- Saving Accelerator Items
- Using Shortcuts to Create Accelerator Tables
- Changing Memory Options

9.4.1 Adding a New Accelerator Item

The steps for adding a new accelerator item to the accelerator table are the same, regardless of whether the accelerator table is empty or already contains accelerator items.

To add a new accelerator item:

- (1) **Position the cursor in the Key field.**
- (2) **Enter the desired key value** that will activate the menu item.

You can enter a single key, such as a letter or number, or a key sequence. A key sequence may be made up of a modifier and a key, such as `^k` for Ctrl+k.

- (3) **Enter a symbol or numeric identifier** for the menu item that is activated by the entry in the Key field.

The symbol or numeric identifier you enter here is the identifier associated with the menu item. This relationship is defined in the Menu Editor. If you do not know the desired menu item identifier, open the appropriate menu and look up the identifier. It is not possible for the Accelerator Editor to get this information for you.

- (4) **Specify ASCII or Virtual Key** in the Key Type section of the window.

ASCII Keys When the Key Type specified is ASCII, keys you press appear as characters, such as *a*, *B*, *2*, or *\$*. In the Key field, the ASCII characters are surrounded by quotation marks. For example, *c* appears as `"c"` and *Ctrl+C* appears as `"^C"`. When using ASCII characters as accelerators, you may combine them with the Ctrl key to form key sequences, such as Ctrl+X or Ctrl+P. There is no symbol to represent the Shift key in ASCII. Applying the Shift key with an ASCII character results in an upper case character in the Key field. For example, *Shift+d* appears as `"D"`.

Virtual Keys When the Key Type specified is Virtual Key, you enter the standard Windows identifier for the desired key. For example, the Windows identifier for the Home key is `VK_HOME`. The header file `WINDOWS.H` defines these identifiers. To avoid looking up these identifiers yourself, use the Key Value function explained in the section *Editing the Key Value*. To specify whether the Alt, Ctrl, or Shift keys must be pressed with another key to form a key sequence, mark the appropriate check box in the Modifiers section of the attributes area.

- (5) **Select the desired modifiers** in the Modifiers section.

Modifiers are flags indicating keys that you must press in addition to the specified key value to activate the menu item. When the ASCII option is selected, the Control and Shift modifiers are not available.

- (6) **Press the Insert action button**

or

Choose Insert New Item from the Accelerator menu.

or

Select the Insert New Item button on the toolbar.

The Accelerator Editor adds the new accelerator item to the accelerator table. When accelerator items exist in the accelerator table, one item is always selected. Choosing the Insert New Item menu item or button positions the new accelerator item directly after the selected accelerator item in the list.

9.4.2 Changing an Existing Accelerator Item

You may want to change the key value or the menu item identifier associated with an accelerator item.

To modify an existing accelerator item:

- (1) **Click the accelerator item you want to modify.**

The selected accelerator item appears highlighted in the accelerator item list and the accelerator item details appear in the attributes area of the window.

- (2) **Enter the new accelerator item details** in the attributes area.

- (3) **Press the Change action button**

These actions update the selected accelerator item with the modified accelerator item attributes.

9.4.2.1 Editing the Key Value

When editing only the key value of an accelerator item, use the Key Value function. With this function, the Accelerator Editor looks up the correct virtual key value for the selected key and inserts it into the accelerator item list for you. This is a quick way to make accelerator item changes, but it only applies to accelerator items whose key type is Virtual Key.

To use the Key Value function:

- (1) **Choose the accelerator table you want to work with** from the Resource window on the Open Watcom Resource Editor window.

The Accelerator Editor window appears displaying all of the accelerator items for the selected accelerator table.

- (2) **Click on the accelerator item you want to modify.**

The selected accelerator item appears highlighted in the accelerator table and the accelerator item details appear in the attributes area of the window.

- (3) **Choose Select Key Value** from the Accelerator menu

or

Select the Key Value button on the toolbar.

The accelerator table disappears and instructions for using the Key Value function appear in its place.

- (4) **Press the desired key on the keyboard.**

This is the key that you want to activate the menu item specified in the Menu Item field. The instructions disappear from the window revealing the modified accelerator table. The updated accelerator item is still selected.

- (5) **Change modifiers**, if required.

9.4.3 Deleting Accelerator Items

There are two functions you can use to delete accelerator items from the accelerator table:

- Delete
- Clear

The Delete item in the Edit menu deletes the selected accelerator item from the accelerator item list. You can delete only one accelerator item at a time with this function.

The Clear item in the File menu deletes all accelerator items in the current accelerator table. This is a powerful function and must be used carefully to avoid accidentally deleting all accelerator items.

9.4.3.1 Deleting an Accelerator Item

To delete accelerator items from the current accelerator table one at a time:

- (1) **Select the accelerator item you want to delete** from the accelerator item list by clicking on it.

The selected accelerator item is highlighted.

- (2) **Choose Delete** from the Edit menu

or

Select the Delete button from the toolbar.

The Accelerator Editor removes the selected item from the accelerator item list.

- (3) **Choose Update** from the File menu to save the accelerator table changes.

9.4.3.2 Deleting All Accelerator Items

To delete all accelerator items in the current accelerator table:

- (1) **Choose Clear** from the File menu

or

Select the Clear button from the toolbar.

A message box appears prompting you to verify that you want to clear all accelerator items from the current accelerator table.

- (2) **Choose Yes or No** to continue.

Choosing Yes removes all accelerator items from the current accelerator table. The accelerator item list is empty. Choosing No cancels the operation.

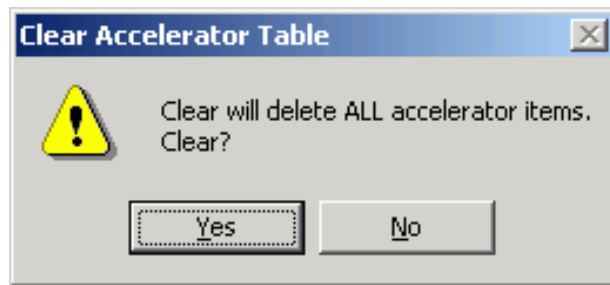

Figure 89. As a safety feature, a message box appears when you choose the Clear function.

9.4.4 Renaming an Accelerator Table

When you create an Accelerator Table, the Resource Editor assigns a default name to it. Assign a new name to the accelerator table using the Rename function.

To rename an accelerator table:

- (1) **Choose Rename** from the Resource menu on the Open Watcom Accelerator Editor window.

or

Double click or right click on the Resource Name field.

A Rename Resource dialog box appears containing two fields:

- Old Name
- New Name

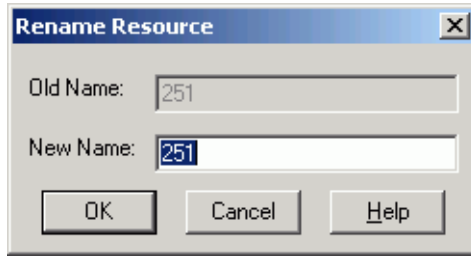

Figure 90. In the *Rename Resource* dialog, you enter the new name of the accelerator table.

- (2) **Enter the desired accelerator table name** in the New Name field.
- (3) **Click on OK** to close the Rename Resource dialog.

The dialog closes and the new accelerator table name appears in the Resource Name field.

9.4.5 Saving Accelerator Items

There are two functions you can use to save accelerator tables with the Accelerator Editor:

- Update
- Save As
- Copy To

Each of these options performs a different type of save function. This section describes how to use each function.

9.4.5.1 Accelerator Editor: Update

After modifying an accelerator item in an accelerator table, choose Update from the File menu on the Accelerator Editor window to save the updated accelerator table to the current resource file. This prevents the changes from being lost when you exit the Accelerator Editor.

The Update function updates the resource file only at the resource level. The resource file is not saved until you perform a save at the Resource Editor level as well. Exiting the Resource Editor without saving causes you to lose the accelerator table changes made.

9.4.5.2 Accelerator Editor: Save As

Choose Save As from the File menu on the Accelerator Editor window to save the current accelerator table to another resource file.

If you added any new symbol names (Item ID's), a Save Symbol Header File dialog appears which allows you to create a new header file which includes the newly added symbol names.

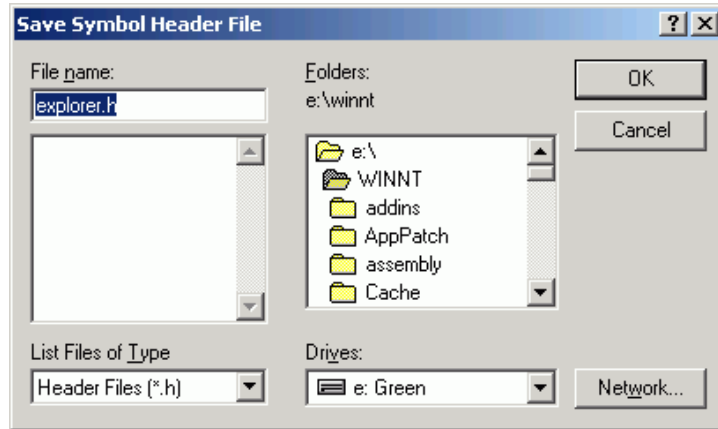

Figure 91. On the Save Symbol Header File dialog, specify the header file to which you want to save symbol ID's.

Afterwards, a Save Accelerator Table dialog appears where you specify the resource file to which you want to save the current accelerator table.

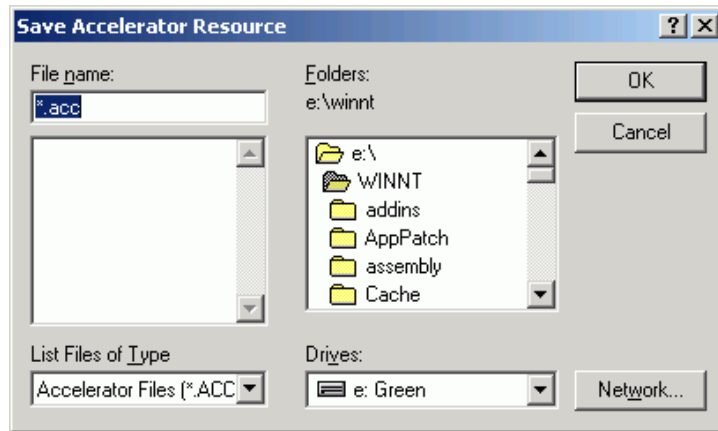

Figure 92. On the Save Accelerator Table dialog, specify the resource file to which you want to save the accelerator table.

Important: If the resource file to which you are saving the accelerator table already contains resources, the existing resources will be discarded and replaced with the accelerator table you are saving.

9.4.5.3 Accelerator Editor: Copy To

Choose Copy To from the Resource menu of the Accelerator Editor window to copy the current accelerator table into an existing resource file.

If you added any new symbol names (Item ID's), a Save Symbol Header File dialog appears which allows you to create a new header file which includes the newly added symbol names.

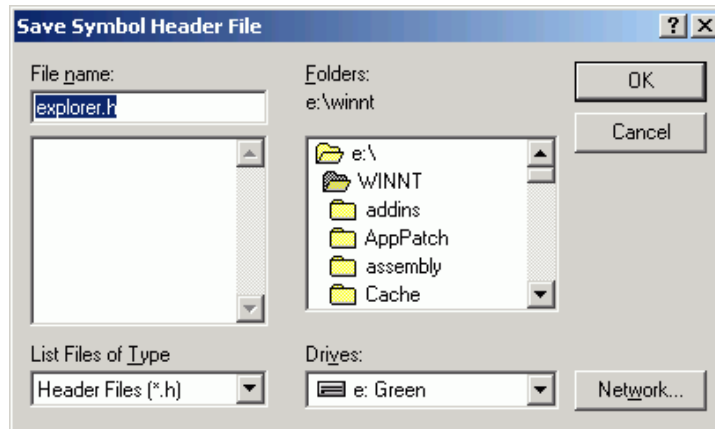

Figure 93. On the Save Symbol Header File dialog, specify the header file to which you want to save symbol ID's.

Afterwards, a Copy To dialog appears where you specify the resource file to which you want to copy the current accelerator table. Unlike the Save As function, copying an accelerator table to a resource file adds an entry to the list of resources rather than replacing the existing resources with the new entry.

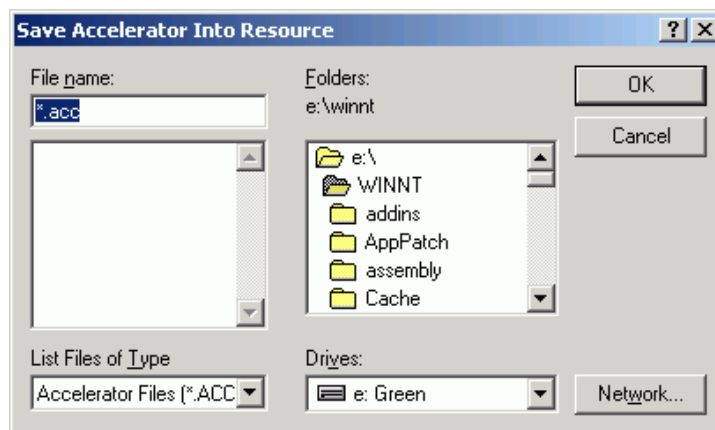

Figure 94. On the Copy To dialog, specify the resource file to which you want to copy the accelerator table.

9.4.6 Using Shortcuts to Create Accelerator Tables

The Edit menu on the Open Watcom Accelerator Editor window contains some standard Windows options that you can use to quickly create accelerator resources. The options are:

- Cut
- Copy
- Paste

These options allow you to perform functions on accelerator tables but not on individual accelerators items.

- | | |
|--------------|---|
| Cut | Choose Cut from the Edit menu of the Accelerator Editor window to cut the accelerator item list from the current accelerator table and place it on the clipboard. |
| Copy | Choose Copy from the Edit menu of the Accelerator Editor window to copy the accelerator item list in the current accelerator table to the clipboard. |
| Paste | Choose Paste from the Edit menu of the Accelerator Editor window to copy the accelerator item list on the clipboard into the current accelerator table. |

9.4.7 Accelerator Editor: Changing Memory Options

The Memory Flags option allows you to change the selected memory options for the current accelerator table. These options indicate the memory type and loading instructions.

To set the flags for an accelerator table resource:

- (1) **Choose Memory Flags** from the Resource menu of the Open Watcom Accelerator Editor window.

The Memory Options dialog opens displaying either the current or default memory options.



Figure 95. On the Memory Options dialog, you change the memory options for the accelerator table.

- (2) **Select the required flags** in the Memory Options and Load Options sections of the dialog by clicking on the check box beside the field. Following is a description of each option.

- | | |
|--------------------|--|
| Moveable | Selecting this option marks this accelerator table to be stored in moveable memory when it is loaded by an application. |
| Discardable | Selecting this option marks this accelerator table to be stored in discardable memory when it is loaded by an application. |
| Pure | When marked as Pure, Windows will not allow the memory that the accelerator table is loaded into to be modified. |
| Preload | All accelerator tables marked as Preload will be loaded when the application for which you are creating the accelerator table is loaded. |
| LoadOnCall | Accelerator tables marked as LoadOnCall will only be loaded when an application issues a call to load them. |

- (3) **Click on OK** when all memory option selections are made.

The Memory Options dialog closes returning you to the Accelerator Editor window.

10 The Open Watcom Dialog Editor

10.1 Introduction

Dialogs are windows that contain controls such as push buttons, check boxes, list boxes, and combo boxes. Dialogs are the principle medium for the exchanging of information between the user and the application. You include dialogs in your application to prompt the user for information, enable the user to change settings, and allow the user to make choices. Dialogs provide the medium through which users and your application can communicate with each other.

The Open Watcom Dialog Editor enables you to create dialogs. With this editor you can design and test your dialogs so you can see exactly how they will look and work in your application.

The Dialog Editor allows you to create a new dialog or modify an existing dialog. When you complete the dialog you can save it as a resource script or binary resource file. You can also save your dialog directly to an .EXE or .DLL file if you originally loaded that dialog from one of these files.

10.2 Using the Dialog Editor

This section discusses the following topics:

- Starting the Dialog Editor
- Quitting the Dialog Editor
- Saving a Resource File with the Dialog Editor
- The Dialog Editor Menu Bar
- The Dialog Editor Toolbar

10.2.1 Starting the Dialog Editor

The Dialog Editor is a stand-alone application, so you can invoke it without first starting the Resource Editor. To start the Dialog Editor, double click on the Dialog Editor icon in your Windows Program Manager. An empty Open Watcom Dialog Editor window opens. To create a dialog resource you must first open a resource file. You can either open a new or existing resource file.

How you proceed depends on whether you are opening a new resource file or working with an existing resource file.



Figure 96. The Dialog Editor window

10.2.1.1 Opening a New Resource File with the Dialog Editor

Choose **New** from the **File** menu of the Open Watcom Dialog Editor window.

Default dialog information appears in the editor window of the Dialog Editor window. The Dialog Editor window is ready for you to create a new dialog resource.

10.2.1.2 Opening an Existing Resource File with the Dialog Editor

- (1) **Double click on the Dialog Editor icon.**

The Open Watcom Dialog Editor window opens.

- (2) **Choose Open** from the File menu.

An Open Dialog Resource dialog appears listing all resource files.

- (3) **Double click on the resource file you want to open**

or

Click on the resource file you want to open to select it, then **click on OK**.

A Select Dialog(s) dialog appears listing all of the dialog resources in the selected resource file. You can select one, several, or all of the dialog resources in the resource file. All of the dialog resources you select will open on the editor window of the Dialog Editor window.

- (4) **Double click on the dialog you want to open.**

or

Click on the dialogs you want to open to select them, then click on OK.

The selected dialog(s) appears in the Open Watcom Dialog Editor window in the editor window.



Figure 97. You can select one or more resources to edit

10.2.2 Quitting the Dialog Editor

To exit the Dialog Editor, choose Exit from the File menu of the Open Watcom Dialog Editor window.

When you exit the Dialog Editor, it remembers the size and position of its main window and the position of the toolbox. It also remembers whether the toolbar and toolbox were hidden or not. The next time you open the Dialog Editor, it will be set up the same way you left it. The Dialog Editor also remembers the directory in which you last opened or saved a dialog. This feature makes the Dialog Editor more convenient and efficient to use.

10.2.3 Saving a Resource File with the Dialog Editor

There are two functions you can use to save resource files with the Dialog Editor:

- Save
- Save As

Important: You can have several resource files open in the Dialog Editor window at one time. The caption bar of the currently selected resource file appears highlighted. Only this window is affected when you choose Save or Save As from the File menu.

Note: Save operations will always create a file containing the dialog script(s) (.DLG) and a resource file (.RES).

10.2.3.1 Dialog Editor: Save

Choose Save from the File menu in the Open Watcom Dialog Editor window to save any changes made to the resource file.

After modifying individual dialog resources, you perform an update at the resource level (the Save item in the Dialog menu). The resource file is not saved until you perform a save at the editor level as well, using the Save function. The Dialog Editor prompts you if you attempt to exit the editor without saving changes. Choose Yes, No, or Cancel to continue.

10.2.3.2 Dialog Editor: Save As

- (1) **Choose Save As** from the File menu in the Open Watcom Dialog Editor window to save any changes made to the resource file.

A Save Resource dialog appears where you specify the file to which you want to save the current resource file.

- (2) **Specify the file to which you are saving** by selecting an existing file or entering the name of a new file.

Note: If you attempt to save the current resource file to an existing resource file, a Save Resource message box appears informing you that the selected file already exists. Choosing Yes on this dialog overwrites the selected existing resource file with the contents of the current resource file. Choosing No returns you to the Save Resource dialog.

- (3) **Click on OK** when completed.

The dialog closes and the editor saves the resource file, returning you to the Dialog Editor window.

10.2.4 The Dialog Editor Menu Bar



Figure 98. The Dialog Editor menu bar

The menu bar consists of the following five menus:

- | | |
|-------------|--|
| File | Open and save resource file, load libraries, select custom controls, work with symbols, and exit the editor |
| Edit | Access the clipboard functions, align and size the dialog controls, configure the dialog, and delete dialogs |

Dialog	Test, revert, and save the dialog, create a new dialog, copy the dialog to another resource file, and set the order, tabs, and groups for dialog controls
Tools	Select the desired tools to use to create the dialog
Window	Manipulate child windows, arrange icons, and hide/show the toolbox and toolbar
Help	Access the on-line help information

To see the function of an item in the menu bar or submenus, hold the mouse button and drag the cursor over the desired menu item. A description of the item appears in the status line at the bottom of the screen. If you do not want to select the menu item, drag the cursor off of the menu item before releasing the mouse button.

10.2.5 The Dialog Editor Toolbar

In the Open Watcom Dialog Editor window, the toolbar appears below the menu bar when the Show Toolbar item in the Window menu is enabled. Once enabled, the menu item changes to Hide Toolbar. To disable this feature, choose Hide Toolbar from the File menu and the Toolbar disappears.



Figure 99. The Dialog Editor Toolbar

The following explains the function each icon performs, as well as the equivalent function in the menu bar.

Create	Create a new resource file. This is equivalent to the item New in the File menu.
Open	Open an existing resource file. This is equivalent to the item Open in the File menu.
Save	Save the current resource file. This is equivalent to the item Save in the File menu.
Cut	Cut the selected object(s) to the clipboard. This is equivalent to the item Cut in the Edit menu.
Copy	Copy the selected object(s) to the clipboard. This is equivalent to the item Copy in the Edit menu.
Paste	Paste the object(s) on the clipboard to the current resource file. This is equivalent to the item Paste in the Edit menu.
Size	Size the selected control to the text within it. This is equivalent to the item Size to Text in the Edit menu.
Test	Test the current dialog. This is equivalent to the item Test Mode in the Dialog menu.
Order	Order the controls in the current dialog. This is equivalent to the item Set Order in the Dialog menu.
Set Tab	Set tab stops in the current dialog. This is equivalent to the item Set Tabs in the Dialog menu.

Set Groups Set groups in the current dialog. This is equivalent to the item Set Groups in the Dialog menu.

To see the function of an item in the toolbar, position your cursor over the desired icon. A description of the button's function appears in the status line at the bottom of the window.

10.2.6 The Dialog Editor Toolbox

The toolbox allows you to conveniently select the tool you want, without having to access it through the Tools menu. Each toolbox button represents an option in the Tools menu. Moving the cursor over the toolbox buttons displays the function of the button in the status bar.

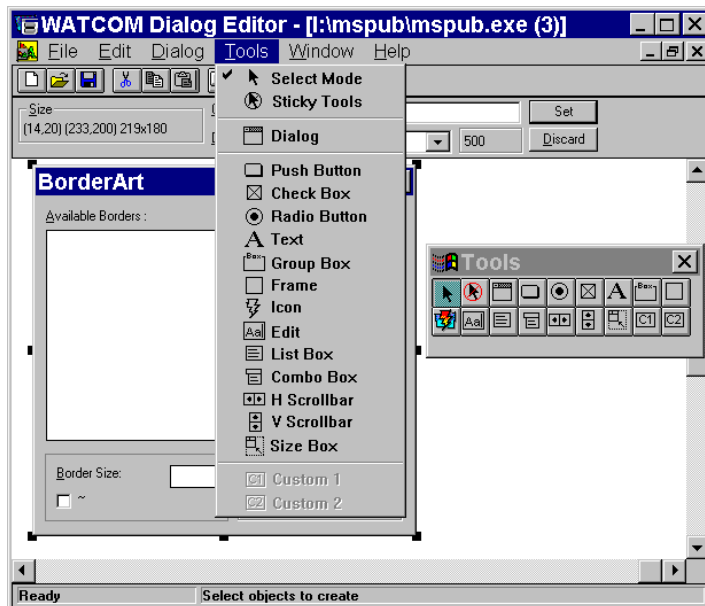

Figure 100. The Dialog Editor toolbox

10.3 Using the Dialog Editor Window

The Open Watcom Dialog Editor window contains a menu bar, toolbar, toolbox, and status line. The rest of the window is divided into three sections:

- The Information Bar
- The Edit Window
- The Workspace

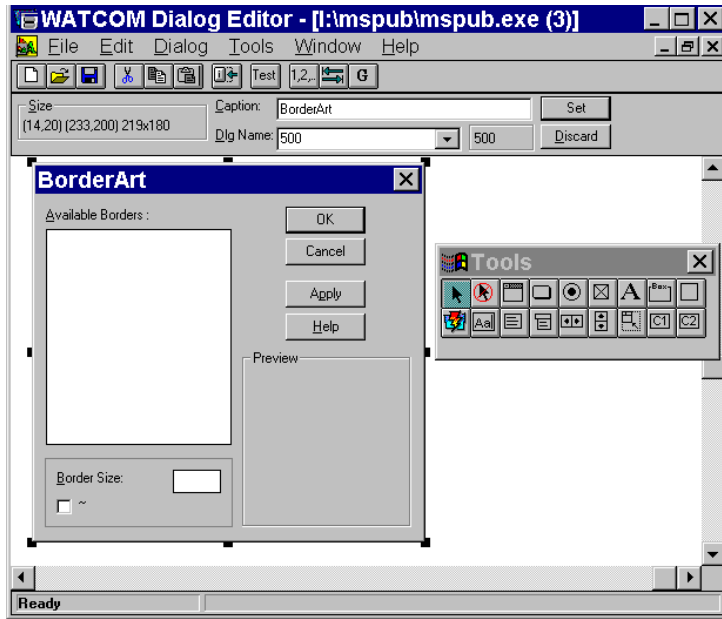

Figure 101. The Dialog Editor window contains a menu bar, toolbar, workspace, and status line.

10.3.1 The Dialog Editor Information Bar

The Information Bar is located under the toolbar. It provides information about the currently selected object you are adding to the dialog or modifying. This object can be a control or the dialog window itself. There are three fields in the Information Bar. The contents of two fields depends on whether the selected object is a dialog or a control. You may press F9 to set the keyboard focus to the Information Bar. While the Information Bar has the keyboard focus you may press ESCAPE to have the focus return to the Editor.



Figure 102. The Dialog Editor information bar

Changes made to these fields are only processed once you press ENTER or click on the Set button. Reverse uncommitted changes by clicking on the Discard button.

Size The Size field in this area contains three sets of numbers. These numbers provide information on the size and position of the selected dialog or object in the Edit Window. The default number sequence when you create a new dialog is:

(20, 20) (115, 95) 95x75

(20, 20) indicates that the top left hand corner of the dialog is at the position 20, 20 on the Edit Window grid.

(115, 95) indicates that the bottom right hand corner of the dialog is at the position 115, 95 on the Edit Window grid.

95x75 indicates the width and height of the dialog.

10.3.1.1 Dialogs

Caption When the selected object is a dialog, this field contains the name of the dialog that you want to appear on the dialog in the application. Any changes you make to this field are not stored until you:

- **Press ENTER**, or
- **Select the Set button** to the right of the field.

Dlg Name When the selected object is a dialog, this field contains the name of the dialog resource. This is the name by which the dialog is stored in the resource file. When you create a new dialog, the Dialog Editor assigns the default name `DIALOG_#` to the new dialog. You change the name of the dialog using the Dlg Name field.

To change the dialogs name:

- (1) **Type the new dialog name** using double quotes if the dialogs name is to be an character string.

or

Type the symbol name (without double quotes). New symbols will automatically be created.

10.3.1.2 Controls

Text When the selected object is a control, the Text field contains the text appearing in the dialog with the selected object.

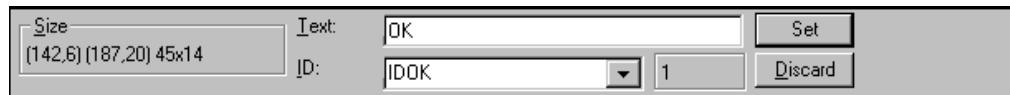

Figure 103. The information bar text field

This field is not applicable for all objects. Any changes you make to this field are not stored until you:

- **Press ENTER**, or
- **Select the Set button** to the right of the field

ID There are two parts to the ID field. The field on the right contains the numeric value of the currently selected control. Each control always has a numeric identifier. You may enter a symbol here (new symbols will automatically be created) or a numeric identifier.

The symbol is a string used to specify the selected control. This is an alternate way to identify the control in your source code.

10.3.2 The Edit Window

The edit window is the window on which you create dialogs and controls. It represents the resource file that your dialog is a part of.



Figure 104. The Dialog Editor edit window

The edit window gives you space so you can temporarily move controls off your dialog when it gets too crowded. For example, to rearrange controls in your dialog, you can drag them onto the edit window and then drag them back onto the dialog in the desired order.

Although you can't see it on your screen, the edit window is an infinite grid with the origin (0,0) initially at its top left. Dialogs are always positioned relative to the edit window. The origin is in the middle of the world co-ordinate system, which is the reason the scroll thumbs are initially in the middle of the scroll bars.

10.3.3 The Workspace

The workspace is the area under the Information Bar on which you can manipulate several resource files. This area can be compared to your desktop. For instance, if you minimize an edit window, an icon representing that edit window appears in the workspace. The workspace provides you with an area in which to open and close edit windows.



Figure 105. The Dialog Editor workspace

10.4 Dialog Functions

This section describes the several functions you can perform with the Dialog Editor. The following tasks are included in this section:

- Creating New Dialogs
- Opening Existing Dialogs
- Changing the Dialog Size
- Changing the Location of a Dialog
- Saving Dialogs
- Changing the Name of a Dialog
- Changing the Caption in a Dialog
- Adding Controls to a Dialog
- Modifying Controls in a Dialog
- Ordering Controls in a Dialog

10.4.1 Creating New Dialogs

When you open the Dialog Editor, it displays an empty dialog box in the editor window of the Dialog Editor window. You can change the size and location of this dialog and add controls to it to meet the needs of your application. However, if you are not happy with the changes you have made and want to delete your dialog to start over again, or if you want to modify more than one dialog at a time, you can create another empty dialog in one of the following ways:

- (1) **Select New** from the File menu.
- (2) **Select New** from the toolbar.
- (3) **Draw another dialog** in the editor window with the "dialog" item from the toolbox.

An empty dialog named "Untitled" appears in the editor window. Now you can add controls to the empty dialog, and change its size and location within the edit window.

10.4.2 Opening Existing Dialogs

You can open a dialog from any .RES, .EXE, or .DLL file to your edit window where you can modify it. To do this:

- (1) **Open the file you want**, in one of the following ways:
 - Select Open from the file menu, or
 - Select the Open button from the toolbar.
- (2) **Select the .RES, .EXE, or .DLL file** that contains the dialog you want to copy.

The Open Watcom Dialog Editor Open Resource dialog appears.

- (3) **Select the resource file you want.**
- (4) **Select the name of the file you want**, in one of the following ways:
 - Select the name and press OK, or
 - Double click on the name of the file.

If there are any dialog resources in the file, the Select Dialog appears listing the names of all the dialog resources that exist in that resource file.

Note: If the file does not contain any dialog resources, the main screen appears with an empty edit window and dialog for you to add controls and modify.

- (5) **Select one or more dialogs to place in the edit window** in one of the following ways:
 - Double click on the dialogs you wish to modify, or
 - Select the dialogs you wish to modify and select OK.

The dialog you copied appears in the edit window of your main screen. From here you can add controls to the dialog and modify its size and location.

10.4.3 Changing the Dialog Size

To modify the size of a dialog,

- (1) **Select the dialog.**
- (2) **Position the mouse** above the appropriate sizing handle.
- (3) **Drag the dialog's sizing handle** until the dialog is the size you want.

You will notice that the dialog size information in the Information Bar will track the size of the dialog.

10.4.4 Changing the Location of a Dialog

Since you will want all parts of your dialog to be visible to your users and grab their attention, you can modify the location of your dialog relative to the parent window. To do this:

- (1) **Position the mouse** either above the dialog caption or within several pixels of the dialog's border (while remaining in the dialog).
- (2) **Drag the dialog** to the position you want in the edit window.

You will notice that the dialog size information in the Information Bar will track the location of the dialog.

10.4.5 Saving Dialogs

It is a good idea to save changes to your dialog as you modify it rather than wait for the Dialog Editor to prompt you when you close your dialog or exit the Dialog Editor. There are five ways to save dialogs. The two primary ways to save a dialog are to select one of the following from the file menu:

- Save
- Save As

Selecting Save or Save As from the File menu saves the entire resource file in which your dialog resides, updating any changes you made to your dialog in the process.

In addition, there are three other ways to save your dialog. You can choose Save, Save As, or Copy To from the Dialog menu. Saving a dialog from the Dialog menu only saves one resource — the currently selected dialog — not the entire resource file which typically contains numerous resources.

Warning: If you choose to select Save or Save As from the dialog menu you will only be saving the current dialog and not any of the other resources in the resource file. If you save the dialog under the same name as the resource file, you will overwrite all the resources in that file and be left with a resource file that contains nothing more than your dialog.

10.4.6 Changing the Name of a Dialog

The name of a dialog is the name associated with the dialog resource when you save it to a dialog resource file.

To avoid name conflicts, (you can't have two dialog resources with the same name, in the same file) you will want to change the name of your dialog (the editor gives you one as a default). Type in the edit field a name you want to give your dialog or, if symbols have been loaded, you can select a symbol from the combo box. You can drop down the combo list box and select a symbol from there.



Figure 106. The combo box is labelled "ID".

10.4.7 Changing the Caption in a Dialog

A dialog's caption is the text that appears in the title bar of the dialog.

You can type in the edit field of the Information Bar to change the caption's name.

10.4.8 Adding Controls to a Dialog

Select a tool that will allow you to create controls by selecting an item from the Tools menu or from the toolbox.

There are two ways in which controls may be drawn in the dialog.

Click the left mouse button at the position where you would like the top left corner of the control to be. The control will be created in its default size.

or

Press the left mouse button and drag out a rectangle. Release the left mouse button.

The tool box goes back to select mode when you draw a control (the current tool becomes the select tool).

To draw more than one of the same types of controls without having to choose the control from the toolbar or menu every time, choose the sticky tool which causes the tool to stay down.

10.4.9 Modifying Controls in a Dialog

Once you have created controls for your dialog you can modify the controls as follows:

- (1) **Double-click the control.**

or

Select the control and Press ENTER.

A Style dialog box appears.

Once in the Dialog editor, you can define your dialog box. You can also add, change, group, reorder, move, resize, ore delete dialog controls so that your dialog box functions the way you want it to.

10.4.10 Ordering Controls in a Dialog

There is an ordering associated with the controls of a dialog. This ordering is commonly referred to as the "tab order" and controls which dialog control is highlighted next when you press the TAB or cursor keys. As you add controls to a dialog, they are added to the end of the list.

The Dialog editor allows you to change this ordering using a simple "point-and-click" technique. To do this:

- (1) **Select the dialog**
- (2) **Select Set Order** from the Dialog Menu dialog

or

Press the Set Order button on the toolbar

All of the controls in the dialog now have a button at their top-left corner indicating their current position.

- (3) **Click the dialog controls** in order until the ordering is what you would like.
- (4) **Select Set Order** from the Dialog Menu dialog

or

Press the Set Order button on the toolbar

Reselecting Set Order will terminate the ordering session and record any changes made.

As you click the dialog controls you will notice two things. First, the buttons at the dialog controls top-left take on a "depressed" look. This indicates a button you have already clicked. Second, the unselected or unclicked buttons will reorder themselves to reflect any changes you have made so far. This will allow you terminate the ordering session without having to click all of the dialogs controls.

Clicking on a dialog control that is in the "depressed" or selected state will undo the new ordering you have given it and it will go back to its original position. If a "depressed" dialog control already has its original position then it finds the first available position. This feature is handy if you make a mistake and would like to perform a quick fix.

There may be a point in the ordering process where you decide to start over from the beginning. Instead of clicking over all the dialog controls you have previously clicked or leaving and then re-entering the Set Order mode you may simply double click the dialog control you wish to be first. This will undo all that you have done and make the selected dialog control the first one.

You may run into a situation where the first n dialog controls are correctly ordered but subsequent one are not. Before you begin to click through the first n dialog controls note that there is a better way. Simply shift-click the n'th control to accept the current ordering up to that point and proceed.

11 The Open Watcom Image Editor

11.1 Introduction to the Image Editor

If you want to design visual resources such as bitmaps, icons, or cursors and add sizzle to your application's interface, the image editor can help.

The Image Editor is a visually oriented drawing tool with the power to draw all the visual resources you want — exactly the way you picture them. This way, you can design effective bitmaps, meaningful icons, and communicative cursors.

Of course, the Image Editor can help bring to life your new artistic achievements. But it can also copy visual images from anything else you can see on your computer screen. For example, if you would like to incorporate a favorite bitmap or icon from your desktop or even from another application, you can use the Image Editor's Screen Select option to copy that image to your design grid where you can tailor the image to your exact specifications. Then, when you are happy with your visual image, you can save it to an executable.

Most of the sections in this chapter apply to all your visuals, but for more information on the specific type of visual you are creating, see the sections specific to creating and editing your specific resource type.

This chapter contains the following:

- Opening the Image Editor
- Closing the Image Editor
- The Main Screen
- The Image Editor Menu Bar
- The Image Editor Toolbar
- The Image Editor Toolbox
- The Image Editor Color Palette
- The Image Editor Status Line
- Creating and Editing Bitmaps
- Creating and Editing Cursors
- Creating and Editing Icons

11.2 Opening the Image Editor

To open the Image Editor:

Double click on the Image Editor icon in your windows program manager,

or

Select the Image Editor icon and choose Open from the File menu.

The Open Watcom Image Editor window appears.

11.3 Closing the Image Editor

To close the Image Editor and return to your desktop:

Double click on the system menu in the top, left corner of the screen,

or

Choose Exit from the File menu.

When you close the Image Editor, it remembers the size and position of its main window, as well as the position of the toolbar and color palette. It also remembers whether the toolbar and color palette were hidden or not. This way, when you open the Image Editor again, it is set up the same way you left it.

11.4 The Main Screen

Every time you open the Image Editor, the Open Watcom Image Editor window appears. The toolbar, toolbox, and color palette you use to edit your images appear on top of this window.



Figure 107. *The Open Watcom Image Editor window*

You cannot draw or copy images onto the screen itself. Instead, you must first create a design grid, a work area on which you can design your visuals. You can create an empty design grid and draw your own visual or you can create a design grid with an image from your desktop or another application already on it. Once you have an image on your design grid you can edit it so it looks exactly the way you want.

11.4.1 Creating a Design Grid

To create a design grid:

- (1) **Choose New** from the File menu.

The Image Type dialog box appears.

- (2) **Select the type of image you want to create** by clicking on either Bitmap, Icon, or Cursor.
- (3) **Click on OK.**

A dialog box appears where you specify the image size you want to work with. The Image Editor automatically defaults to the standard sizes (in pixels) for bitmaps, icons, and cursors. To create different sized images, simply enter the desired pixel width and height.

- (4) **Click on OK.**

For more information on creating and editing a bitmaps, cursors or icons, see the sections entitled "Creating and Editing Bitmaps" on page 186, "Creating and Editing Icons" on page 188, and "Creating and Editing Cursors" on page 187.

11.5 The Image Editor Menu Bar

The menu bar along the top of the Image Editor window allows you to access most of the items in the toolbar, the toolbox, and the color palette. It also provides you with other items that you cannot access anywhere else except on the menu bar.



Figure 108. The Open Watcom Image Editor menu bar

To see what an item does, position your cursor over the item and hold the mouse button. A description of the item appears in the status line. For more information about the status line, see the section entitled "The Image Editor Status Line" on page 186. This manual assumes that you know how to use the menus and are familiar with common menu items such as Save As and Undo.

Some of the menu items have accelerator keys, also called accelerators, so you can invoke an item without having to pull down the menu. This means, for example, that you can start a new image in three ways. You can either:

- Select the new image button from the toolbar, or
- Choose New from the File menu, or
- Press F2 (the accelerator for starting a new image).

11.6 The Image Editor Toolbar

The toolbar allows you quick and easy access to the most used items in the menus.

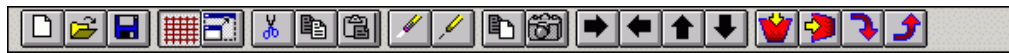

Figure 109. The Open Watcom Image Editor tool bar

To find out what a button does, position your cursor over the button and hold the mouse button. A description of the button's function appears in the bottom right corner of your screen. If you only wish to read what the button will do and not activate it, drag your cursor onto another part of the window and then release the mouse button.

Here is a list of the buttons from left to right in the toolbar and what they do.

New	Creates a new bitmap, icon, or cursor
Open	Opens an existing file
Save	Saves the current image
Toggle Grid	Allows you to view the exact pixels on your design grid
Maximize	Enlarges the appearance of your image and design grid
Clear	Deletes everything on your design grid
Snap Bitmap	Allows you to select a bitmap image from your desktop or another application and place that image on your design grid
Shift Right	Moves the current image to the right
Shift Left	Moves the current image to the left
Shift Up	Moves the current image up
Shift Down	Moves the current image down
Flip Vertically	Mirrors the current image along the X-axis
Flip Horizontally	Mirrors the current image along the Y-axis

Rotate 90 Clockwise

Rotates the current image 90 degrees clockwise

Rotate 90 Counter Clockwise

Rotates the current image 90 degrees counter clockwise

11.7 The Image Editor Toolbox

The toolbox allows you to conveniently select and change the tool you are using to edit your image, without having to hunt through the menus for the tool you want.



Figure 110. *The Open Watcom Image Editor toolbox*

Here is a list of the tools and what they do.

Pencil Draws on the grid, pixel by pixel

Lines Draws straight lines on the grid

Ellipse Outline
 Draws outlines of circles and ellipses

Ellipse Fill Draws filled circles and ellipses

Rectangle Outline
 Draws outlines of rectangles

Rectangle Fill Draws filled rectangles

Brush Draws on the grid in various brush sizes

Select Region Allows you to select a rectangular region on the grid

Select Hot Spot
 Allows you to select the cursor hot spot (for cursors only)

11.8 The Image Editor Color Palette

If you want to draw or fill a new visual in different colors, or change the colors of an existing bitmap, icon, or cursor, the color palette allows you to select the colors you want.



Figure 111. The Open Watcom Image Editor color palette

To select a color:

- (1) **Click either the left or right mouse button on the color** in the color palette that you wish to assign to that button.
- (2) **Select a drawing tool.**
- (3) **Draw or fill** holding down the mouse button assigned to the color you want.

For example, if you want to draw a red line:

1. Create a design grid for the resource you want
2. Select a shade of red from the color palette.
3. Select the line tool from the toolbox.
4. Drag your cursor across the design grid.

When you choose one of the 12 colors on the right of the color palette, the draw color will not be the same as the fill color. Don't be alarmed. This is because they are not true VGA colors. The Image Editor creates them by dithering two or more colors together so that, while the color appears solid in the view window, it is actually made up of different colored pixels intermingled with each other. Since it is impossible to represent a single pixel-unit of a dithered color, the draw color always differs from the fill color when you select a dithered color.

11.8.1 Selecting Screen and Inverse Colors

Unlike simple bitmaps, visuals such as icons and cursors usually require transparent or inverse colors. This is so that they don't entirely obscure everything underneath them and so they can be seen no matter what color they happen to be sitting on.

When you create or edit an icon or cursor, you can choose the screen and inverse colors from the color palette. Then, you can draw portions of your icon or cursor with those colors, so that these pixels blend into the background of your application.

Remember, if you want to use a specific color in your icon or cursor, make sure the color you want to use is not the screen or inverse color. Reserve these two colors for drawing only the transparent portions of your icon or cursor. And use the other 26 colors available in the color palette for regular drawing.

To choose a screen color:

- (1) **Create a design grid** for a cursor or icon.
- (2) **Move your cursor** over the two squares beside the words Screen and Inverse, so that your cursor changes from a pointer to a hand.
- (3) **Double click on either square.**

The Select Screen Color dialog appears.

- (4) **Select the color** you want to use as your screen color.
- (5) **Click on OK.**

The dialog closes and the screen color and its inverse are assigned to the screen and inverse boxes in the color palette. These will be the Screen and Inverse colors you can use to draw the portions of your icon or cursor that you want to be transparent.

Note: When you select a color, its inverse is automatically selected for you. Try to find a screen color and inverse color that you won't want to use in the foreground of your icon or cursor. For example, if you don't intend to use yellow in your icon, select yellow as your screen color. The inverse color, blue, is automatically selected for you, so if you intend to use blue in your icon, find another screen color that doesn't have blue as its inverse.

11.8.2 Assigning Colors to Mouse Buttons

When you are drawing and filling in multiple colors, you may find it useful to assign colors to the left and right mouse buttons. This way, you can draw in one color, and quickly switch to another color simply by pressing the opposite mouse button. For example, if you find you draw mostly in black and red, assign black to the left mouse button and red to the right mouse button. To do this,

- (1) **Select the black square** by clicking on it with the left mouse button.
- (2) **Select the red square** by clicking on it with the right mouse button.

The colors assigned to the mouse buttons appear in the squares of the color palette marked L (for left) and R (for right).

11.8.3 Hiding and Showing the Color Palette

If you generally only draw in one or two colors or temporarily need more room on your screen, you can hide the color palette:

- Double click on the system menu icon in the corner of the Color Palette, or
- Choose Show Color Palette from the Options menu.

To reveal the color palette again, choose Show Color Palette again from the Options menu.

11.9 The Image Editor Status Line

There are five sections in the status line. The first four sections provide information on the current image. The fifth section displays hint text for the items in the menus, toolbar, and toolbox when you position your cursor over an item and hold down the mouse button.

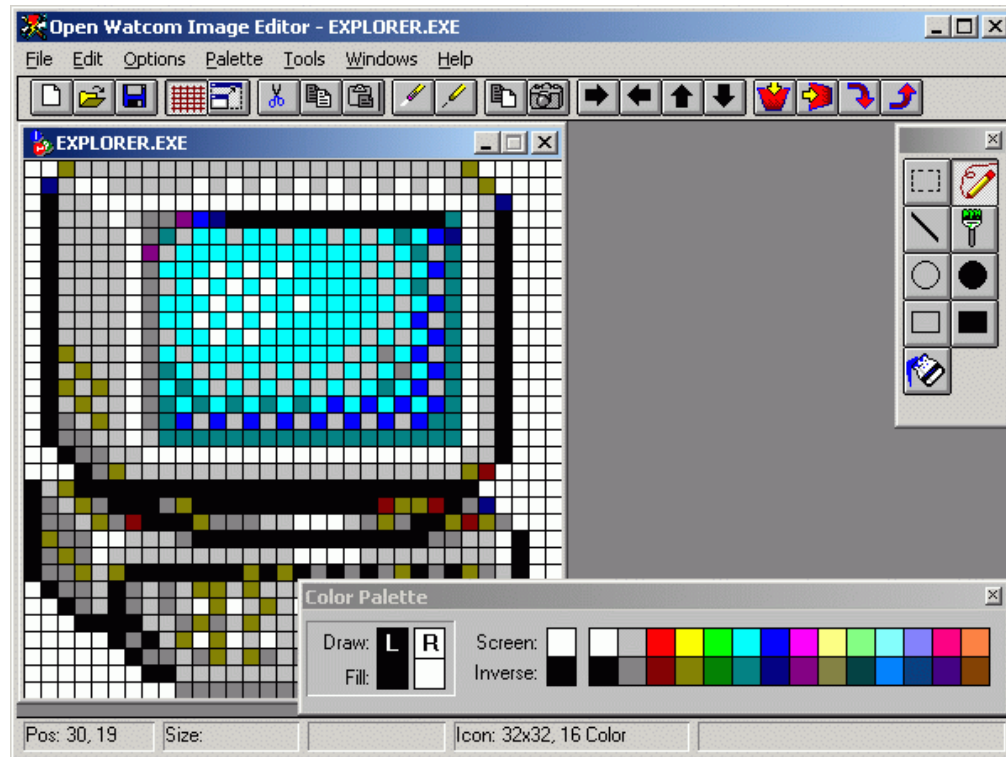

Figure 112. The Open Watcom Image Editor status line

11.10 Creating and Editing Bitmaps

If you want your applications to have visual impact, you can create and edit bitmaps. Bitmaps are graphical images that can be as large as 512 x 512 square pixels representing such things as buttons, brush patterns, company logos, toolbar items, wallpaper, and graphical elements in menus.

Using the Image Editor you can create a new bitmap or you can create a bitmap from any other image on your desktop. You can even copy a bitmap from another application on your desktop.

To create a new bitmap:

- (1) **Choose New** from the File menu.

The Image Type dialog appears.

- (2) **Select Bitmap.**
- (3) **Click on OK.**

The Bitmap Information dialog appears. This dialog prompts you for information about the dimensions of the bitmap you want to create and the color scheme you want to work with. The Image Editor defaults to the dimensions most commonly used for creating bitmaps, 32 pixels by 32 pixels. However, if you want to create a different sized bitmap, enter the pixel width and height you want. The Image Editor also defaults to a 256-Color color scheme. Other color schemes available are 16-Color VGA and 2-Color Monochrome.

To copy a bitmap from your desktop or from another application on your desktop:

- (1) **Choose New** from the File menu.

The Image Type dialog appears.

- (2) **Select Bitmap.**
- (3) **Click on OK.**

The Bitmap Information dialog appears.

- (4) **Select the Screen Select button.**

This option allows you to choose the size and contents of the newly created bitmap with images from your desktop or from another application sitting on your desktop. The Image Editor ignores the limitations specified in the Bitmap Information dialog and uses the dimensions you sweep out (up to 512x512 pixels).

- (5) **Position the cursor at the image you want to select.**
- (6) **Hold the left mouse button and drag the cursor** across the image you want to copy to your design grid.
- (7) **Release the mouse button.**

The image you selected appears on your design grid.

11.11 Creating and Editing Cursors

You can create and edit cursors that communicate to your users the mode or state of the application.

You can create a new cursor or you can create an empty cursor and copy an image from your desktop or another application onto your design grid. From there you can edit your cursor's appearance and set its hot spot.

When you edit cursors, the Image Editor provides you with an extra tool called *Set Hotspot*. This tool allows you to select the exact pixel to which you want to assign the hotspot. The default hotspot is 0,0 (at the top left corner of the design grid).



Figure 113. *The Set Hotspot tool allows you to select the hotspot*

To create a new cursor:

- (1) **Choose New** from the File menu.

The Image Type dialog appears.

- (2) **Select Cursor.**

- (3) **Click on OK.**

The Cursor Format dialog box appears. Since cursors should be standardized, you can only choose monochrome cursors 32x32 pixels. You cannot create a colored cursor.

- (4) **Click on OK.**

Cursors (and icons, too) differ from bitmaps in that they almost always include pixels that blend into the background of your application. Unless you want a rectangular shaped cursor, you must assign special screen and inverse colors to the "blending pixels," so that they don't obscure the areas over which you move the cursor.

Since you can only create black and white cursors, do not use black or white as your screen or inverse colors. Instead, use one of the dithered colors as your screen color. The Image Editor automatically chooses the inverse of the chosen dithered color.

For more information on selecting screen and inverse colors, refer to the section entitled "Selecting Screen and Inverse Colors" on page 184.

11.12 Creating and Editing Icons

With the Image Editor, you can create icons that look exactly the way you want. Icons are usually the user's first exposure to your application, so you want them to be as professional and meaningful as possible.

You can create a new icon or you can create an empty icon design grid and use the Image Editor's Snap Bitmap option to copy an image from your desktop to your design grid where you can edit it as desired.

To create a new icon:

- (1) **Choose New** from the File menu.

The Image Type dialog appears.

- (2) **Select Icon.**

- (3) **Click on OK.**

The Icon Target dialog box appears. You can create the following types of icons:

- 16-color 32x32
- 2-color 32x32
- 2-color 32x16
- 16-color 16x16
- 2-color 16x16
- 256-color 48x48
- 16-color 48x48
- 16-color 24x24

- (4) **Select the desired icon type.**

- (5) **Click on OK.**

The Image Editor window displays an empty icon design grid awaiting your new creation.

If you want to copy an image from your desktop or from another application sitting on your desktop, select the Snap Bitmap option from the toolbar and drag across the image on your desktop that you want to copy.

12 The Open Watcom Menu Editor

12.1 Introduction

Windows applications typically contain menus that enable users to initiate actions. When users see familiar menus in the menu bar, such as the File or Edit menu, they may feel less intimidated by a new application and be more apt to explore its capabilities.

In an application you can have three types of menu items:

- Standard
- Popup
- Separator

A standard menu item performs a function when selected. A popup menu item is a menu item with a sub-menu. Selecting a popup menu reveals another menu list, rather than performing a function. A separator is a horizontal line that separates groups of menu items within a popup menu. A resource file can have multiple menus.

The Open Watcom Menu Editor enables you to create new menus and edit existing menus found in resource files. A resource file may contain multiple menus.

With the Menu Editor you can create all of the menus needed for your application visually, without having to create a resource script or use a resource compiler.

12.2 Using the Menu Editor

This section discusses the following topics:

- Starting the Menu Editor
- Quitting the Menu Editor
- The Menu Editor Menu Bar
- The Menu Editor Toolbar

12.2.1 Starting the Menu Editor

The Menu Editor may be invoked in one of two ways. The first involves first starting the Resource Editor then starting the Menu Editor. The second way the editor may be started is from the Open Watcom IDE.

To start the Menu Editor from the Resource Editor, you must first open the Resource Editor. How you proceed depends on whether you are opening a new (empty) menu table or an existing menu table.



Figure 114. The Menu Editor window

12.2.1.1 Creating a New Menu

- (1) **Double click on the Resource Editor icon** in your Windows Program Manager.

The Open Watcom Resource Editor window opens.

- (2) **Open a new or existing resource file.**

Refer to the chapter entitled "The Open Watcom Resource Editor" on page 135 for more information.

- (3) **Choose New** from the Resource menu.

A cascading menu appears from the New menu item.

- (4) **Select Menu** from the New cascading menu.

The Open Watcom Menu Editor window opens and displays an empty menu.

12.2.1.2 Opening an Existing Menu

- (1) **Double click on the Resource Editor icon** in your Windows Program Manager.

The Open Watcom Resource Editor window opens.

- (2) **Open an existing Resource File.**

Refer to the chapter entitled "The Open Watcom Resource Editor" on page 135 for more information. The Resource window for the existing resource file displays buttons representing each existing resource type.

- (3) **Select the menu button** to view the existing menus.

or

Choose Menu from the cascading menu that appears when you choose View from the Resource menu.

The Menu list appears revealing all menus in this resource file.

(4) Double click on the existing menu you want to open

or

Click on the desired menu to select it, then **press ENTER** or **choose Edit from the Resource menu** on the Open Watcom Resource Editor window.

The Open Watcom Menu Editor window opens and displays the selected menu.

12.2.2 Quitting the Menu Editor

To exit the Menu Editor, choose Exit from the File menu of the Open Watcom Menu Editor window.

If you made changes to menu items but did not save the information, a message box prompts you to save before exiting. Choose Yes to save the changes and exit the Menu Editor, No to exit the Menu Editor without saving the changes, or Cancel to return to the Menu Editor.

When you exit the Menu Editor, the application remembers the directory in which you last opened or saved a menu (not the resource file). The next time you open a menu, the last directory accessed appears in the File Selection dialog so you do not have to reenter its path. This feature makes the Menu Editor more convenient and efficient to use.

12.2.3 The Menu Editor Menu Bar



Figure 115. *The Menu Editor menu bar.*

The menu bar consists of the following five menus:

- | | |
|-----------------|---|
| File | Clear and save the menu, and exit the Menu Editor |
| Edit | Access the clipboard functions, hide or show the toolbar, and delete a menu |
| Resource | Rename the menu and change its memory flags |

Menu	Insert menu entries
Help	Access on-line help information

To see the function of an item in the menu bar or submenus, hold the mouse button and drag the cursor over the desired menu item. A description of the item appears in the status line at the bottom of the screen. If you do not want to select the menu item, drag the cursor off of the menu item before releasing the mouse button.

12.2.4 The Menu Editor Toolbar

In the Open Watcom Menu Editor window, the toolbar appears below the menu bar. When the toolbar is shown choose Hide Toolbar from the Edit menu to hide it. When the toolbar is hidden you can display it by choosing Show Toolbar from the Edit menu.



Figure 116. The Menu Editor toolbar.

The following explains the function each icon performs, as well as the equivalent function in the menu bar.

Clear	Clear the menu workspace. This is equivalent to Clear in the File menu.
Save	Save the current menu. This is equivalent to Update in the File menu.
Cut	Cut the current menu item to the clipboard. This is equivalent to Cut in the Edit menu.
Copy	Copy the current menu item to the clipboard. This is equivalent to Copy in the Edit menu.
Paste	Paste the menu item that is on the clipboard to the current menu workspace. This is equivalent to Paste in the Edit menu.
Delete	Delete the selected menu item from the menu workspace. This is equivalent to Delete in the Edit menu.

Only one of the following two buttons appears at a time. The displayed button indicates where new menu items will be inserted. When one is selected the other one replaces it on the toolbar.

Insert Before	When this button is displayed, new menu items will be inserted before the currently selected menu item. Selecting this button is equivalent to selecting Insert After from the Menu menu.
Insert After	When this button is displayed, new menu items will be inserted after the currently selected menu item. Selecting this button is equivalent to selecting Insert Before from the Menu menu.

Insert This button will insert a new menu item into the menu. This is equivalent to Insert New Item in the Menu menu.

To see the function of an item in the toolbar, position your cursor over the desired button. A description of the button's function appears in the status line at the bottom of the window.

12.3 Using the Menu Editor Window

The Open Watcom Menu Editor window contains a menu bar, toolbar, and status line to help you create and edit menus. The rest of the window is divided into five sections:

- Resource Name Field
- Preview Window
- Attributes Area
- Menu Item List
- Action Buttons



Figure 117. On the Open Watcom Menu Editor window, you create menus for your application.

12.3.1 Menu Editor: Resource Name Field

The Resource Name field in the Open Watcom Menu Editor window contains the name of the menu currently being edited. A resource file can contain more than one menu, so it is important that the resource names for the menu resources be unique. The Resource Name field is not case sensitive and can hold up to 255 characters. You can enter a textual name, a number or a symbol in this field.

When you create a new menu, the Resource Editor assigns the default name MENU_# to it. You can rename the menu using the Rename item in the Resource menu.

12.3.2 Menu Editor: The Preview Window

The Preview window appears on the Menu Editor window above the menu item list. This window allows you to see how the menu you are creating will look in the application. The popup menu items in the preview window are functional so you can test your menu as you create it.



Figure 118. The preview window allows you to see how the menu will look and work in the application.

You can use the sample menu that appears in the preview window to test the behaviour of your menu items. For example, by selecting top-level menu items in the preview window you can check the positions and breaks of your menu items and separators. The preview window allows you to verify that your menus cascade properly and that other attributes function properly, including inactive, grayed, and check marked menu items.

12.3.3 Menu Editor: Attributes Area

The attributes area provides information about the currently selected menu item. You can edit menu items using only the fields in this area.

The attributes area displays menu item details in five sections. Following is an explanation of each section.

- | | |
|------------------|---|
| Item Text | <p>The Item Text field contains the name of the menu item. Whatever appears in this field will appear in the menu.</p> <p>An ampersand (&) in front of a letter in this field tells the editor to underscore that letter in the menu. This automatically creates a hot key for that menu item. When using the menu, pressing ALT plus the underscored letter activates that menu item.</p> <p>To specify a tab character, enter \t in this field. All text after \t in the Item Text field will be right justified in the menu.</p> |
| Item ID | <p>The Item ID is the unique numeric identifier for the menu item. In the source code, you match the identifier to the function the menu item is to perform. The Item ID applies only to normal menu items. Popsups and separators do not perform functions, so do not need an identifier.</p> <p>You can enter any number in the range 0 to 65535 in the Item ID field. Hexadecimal values can be entered by prefixing them with 0x. Octal values can be entered by prefixing them with zero.</p> |

The two Item ID fields contain:

- the numeric identifier of the selected menu item
- the symbol information for the selected menu item.

	<p>Note: Both Menu Item fields currently contain the same numerical information because the Menu Editor does not yet support symbols.</p>						
Item Type	<p>The Item Type section of the window indicates whether the selected menu item is a popup, normal, or separator menu item. Following is a description of each menu item type.</p> <table><tr><td>Popup</td><td>A popup menu is a menu item that has a sub-menu. When you select a popup menu, another menu appears.</td></tr><tr><td>Normal</td><td>A normal menu item is an item that performs a function when selected.</td></tr><tr><td>Separator</td><td>A separator menu item is a horizontal line that separates menu items to logically group menu items with similar functions. When a separator is selected from the menu item list, the Item Text and Item ID fields are always empty because they do not apply to separators.</td></tr></table>	Popup	A popup menu is a menu item that has a sub-menu. When you select a popup menu, another menu appears.	Normal	A normal menu item is an item that performs a function when selected.	Separator	A separator menu item is a horizontal line that separates menu items to logically group menu items with similar functions. When a separator is selected from the menu item list, the Item Text and Item ID fields are always empty because they do not apply to separators.
Popup	A popup menu is a menu item that has a sub-menu. When you select a popup menu, another menu appears.						
Normal	A normal menu item is an item that performs a function when selected.						
Separator	A separator menu item is a horizontal line that separates menu items to logically group menu items with similar functions. When a separator is selected from the menu item list, the Item Text and Item ID fields are always empty because they do not apply to separators.						
Attributes	<p>The options in the Attributes section allow you to specify how the selected menu item will appear in the menu. Use the check boxes to select the desired menu item characteristic. Following is a description of each option.</p> <table><tr><td>Checked</td><td><p>When the Checked option is selected, the menu item appears in the menu with a check mark beside it. This is a graphic only and does not affect the functionality of the menu item.</p><p>Note: Top level menu items cannot be checked.</p></td></tr><tr><td>Grayed</td><td>When the Grayed option is selected, the menu item text appears in gray instead of black. This option also makes the menu item inactive.</td></tr><tr><td>Inactive</td><td>When the Inactive option is selected, the menu item appears unchanged in the menu. However, this option prevents the menu item from being selected.</td></tr></table>	Checked	<p>When the Checked option is selected, the menu item appears in the menu with a check mark beside it. This is a graphic only and does not affect the functionality of the menu item.</p> <p>Note: Top level menu items cannot be checked.</p>	Grayed	When the Grayed option is selected, the menu item text appears in gray instead of black. This option also makes the menu item inactive.	Inactive	When the Inactive option is selected, the menu item appears unchanged in the menu. However, this option prevents the menu item from being selected.
Checked	<p>When the Checked option is selected, the menu item appears in the menu with a check mark beside it. This is a graphic only and does not affect the functionality of the menu item.</p> <p>Note: Top level menu items cannot be checked.</p>						
Grayed	When the Grayed option is selected, the menu item text appears in gray instead of black. This option also makes the menu item inactive.						
Inactive	When the Inactive option is selected, the menu item appears unchanged in the menu. However, this option prevents the menu item from being selected.						
Break Styles	<p>The options in the Break Styles section control the positioning of the menu items. The break styles you choose affects the selected menu item and all menu items that follow that item. Following is a description of the available options.</p> <table><tr><td>Help</td><td>The Help break option positions the selected menu to the far right of the menu bar. This option is available only for top-level menus.</td></tr><tr><td>Menu</td><td><p>For top-level menu items, the Menu break option begins a new line in the menu bar, positioning the selected menu item on the far left. In a popup menu, this break option creates a new column, positioning the selected menu item at the beginning of the new column.</p><p>Note The Menu option overrides the Menu Bar option.</p></td></tr><tr><td>Menu Bar</td><td>For top-level menu items, the Menu Bar break option performs the same function as the Menu break option. In a popup menu, the Menu Bar break option creates a new column, beginning with the selected menu item and places a vertical line between the columns.</td></tr></table>	Help	The Help break option positions the selected menu to the far right of the menu bar. This option is available only for top-level menus.	Menu	<p>For top-level menu items, the Menu break option begins a new line in the menu bar, positioning the selected menu item on the far left. In a popup menu, this break option creates a new column, positioning the selected menu item at the beginning of the new column.</p> <p>Note The Menu option overrides the Menu Bar option.</p>	Menu Bar	For top-level menu items, the Menu Bar break option performs the same function as the Menu break option. In a popup menu, the Menu Bar break option creates a new column, beginning with the selected menu item and places a vertical line between the columns.
Help	The Help break option positions the selected menu to the far right of the menu bar. This option is available only for top-level menus.						
Menu	<p>For top-level menu items, the Menu break option begins a new line in the menu bar, positioning the selected menu item on the far left. In a popup menu, this break option creates a new column, positioning the selected menu item at the beginning of the new column.</p> <p>Note The Menu option overrides the Menu Bar option.</p>						
Menu Bar	For top-level menu items, the Menu Bar break option performs the same function as the Menu break option. In a popup menu, the Menu Bar break option creates a new column, beginning with the selected menu item and places a vertical line between the columns.						

12.3.4 Menu Editor: Menu Item List

The menu item list displays the menu items in the current menu. Use this list to view the attributes of the menu items listed. Select a menu item from the table by clicking on it. Details of the selected menu item appear in the attributes area of the window.

12.3.5 Menu Editor: Action Buttons

The action buttons control how the information in the attributes area is handled by the editor. The Insert button will use the contents of the attributes area to create a new entry in the menu. The Change button will use the contents of the attributes area to modify the current entry in the menu. The << (shift left) button will cause the current menu item to become a subitem of its parent. This button is enabled only when the current item is the last item in its parent menu. The current item will visually appear to shift left. The >> (shift right) button will cause the current menu item to become the last subitem of the popup menu preceding it. This button is enabled only when the item preceding the current item is a popup menu. The current item will visually appear to shift right. The Reset button will discard the contents of the attributes area and reset them to those of the current entry in the menu. The Insert button is the default button when the ENTER key is pressed and no other button has the focus.

12.4 Menu Functions

You can perform several functions with the Menu Editor. This section describes the following tasks:

- Adding a New Menu Item
- Changing an Existing Menu Item
- Deleting Menu Items
- Renaming a Menu
- Saving Menu Items
- Using Shortcuts to Create Menus
- Changing Memory Options

12.4.1 Adding a New Menu Item

The steps for adding a new menu item to a menu are the same, regardless of whether the menu item list is empty or already contains menu items. Follow these steps to add a new menu item.

- (1) **Enter the text for the menu item** in the Item Text field.

To set one of the letters as a hot key, insert an ampersand (&) directly in front of that letter. The letter marked as the hot key appears underlined in the menu item text. For example, to add the menu item `Cut` with the letter `t` as its hot key, enter `Cu&t` in the Item Text field.

To have text in the menu item appear right justified, enter the code `\t` in the Item Text field. For example, to add the entry `Open` with the accelerator `Ctrl+O` right justified, enter `Open\tCtrl+O` in the Item Text field.

- (2) **Enter a symbol or numeric identifier** for the menu item.

The identifier in this field is the unique identifier associated with the menu item. You define the relationship between the menu item function and this identifier in the source code for your application.

You must enter a value between 0 and 65535 in this field. Hexadecimal values can be entered by prefixing them with 0x. Octal values can be entered by prefixing the with zero.

(3) Select the type of menu item you wish to create

Use separators in your menus to logically group menu items with similar functions. When adding a separator to your menu you do not need to complete the fields in the Attributes Area of the Menu Editor window.

(4) Select the desired attributes for the menu item in the Attributes section of the workspace.

Refer to the section entitled "Using the Menu Editor Window" on page 195 for a description of each attribute.

(5) Select the desired break styles for the menu item in the Break Styles section of the workspace

Refer to the section entitled "Using the Menu Editor Window" on page 195 for a description of each break style.

(6) Select Insert Before or Insert After from the Menu menu or the toolbar.

The toggle button on the toolbar indicates if the new menu item is to be inserted into the menu item list before or after the currently selected menu item. In the Menu menu, the Insert After item is checked if new menu items will be added after the current item. The Insert Before item is checked if new items will be added before the current item.

(7) Press the Insert action button

or

Choose Insert New Item from the Accelerator menu.

or

Select the Insert New Item button on the toolbar.

The new menu item appears in the menu item list and the Preview Menu window.

12.4.2 Changing an Existing Menu Item

You may want to change the attributes of a menu item in a menu.

To change an existing menu item:

(1) Choose the menu you want to work with from the Resource window on the Open Watcom Resource Editor window.

The Menu Editor window appears displaying all of the menu items for the selected menu.

- (2) **Click the menu item you want to modify.**

The selected menu appears highlighted in the menu item list and the menu item details appear in the attributes area of the window.

- (3) **Select the field you want to change** using the Tab key or the mouse.
- (4) **Make the desired menu item changes.**
- (5) **Press the Change action button**

This updates the selected menu item with the modified menu item details.

12.4.3 Deleting Menu Items

There are two functions you can use to delete menu items from the menu item list:

- Delete
- Clear

The Delete function in the Edit menu deletes the selected menu item. You can delete only one menu item at a time with this function. Deleting a popup menu item also deletes all of the submenus for that item.

The Clear function in the File menu deletes all menu items in the current menu. This is a powerful function and must be used carefully to avoid accidentally deleting an entire menu item list.

12.4.3.1 Deleting a Menu Item

To delete menu items from the current menu one at a time:

- (1) **Select the menu item you want to delete** from the menu item list by clicking on it.

The selected menu item is highlighted.

- (2) **Choose Delete** from the Edit menu

or

Select the Delete button from the toolbar.

The Menu Editor removes the selected menu item from the menu item list.

- (3) **Choose Update** from the File menu to save the menu changes.

12.4.3.2 Deleting All Menu Items

To delete all menu items in the current menu:

- (1) **Choose Clear** from the File menu

or

Select the Clear button from the toolbar.

A message box appears prompting you to verify that you want to clear all of the menu items from the current menu.

- (2) **Choose Yes or No** to continue.

Choosing Yes removes all menu items from the current menu. The menu item left list is empty.



Figure 119. As a safety feature, a message box appears when you choose the Clear function.

12.4.4 Renaming a Menu

When you create a menu, the Resource Editor assigns a default name to it. Assign a new name to the menu using the Rename menu item.

- (1) **Choose Rename** from the Resource menu on the Open Watcom Menu Editor window.

or

Double click or right click on the Resource Name field.

A Rename Resource dialog box appears containing two fields:

- Old Name
- New Name

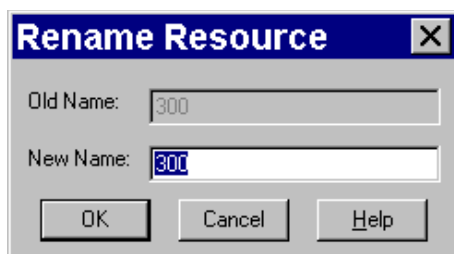

Figure 120. In the Rename Resource dialog, you enter the new name of the menu.

- (2) **Enter the desired menu name in the New Name field.**
- (3) **Click on OK** to close the Rename Resource dialog.

The dialog closes and the new menu name appears in the Resource Name field.

12.4.5 Saving Menu Items

There are three functions you can use to save menus with the Menu Editor:

- Update
- Save As
- Copy To

Each of these options performs a different type of save function. This section describes how to use each function.

12.4.5.1 Menu Editor: Update

After modifying a menu item in a menu, choose Update from the File menu on the Menu Editor window to save the updated menu to the current resource file. This prevents the changes from being lost when you exit the Menu Editor.

The Update function updates the resource file only at the resource level. The resource file is not saved until you perform a save at the Resource Editor level as well. Exiting the Resource Editor without saving causes you to lose any the menu changes made.

12.4.5.2 Menu Editor: Save As

Choose Save As from the File menu on the Menu Editor window to save the current menu to another resource file. A Save Menu dialog appears where you specify the resource file to which you want to save the current menu.

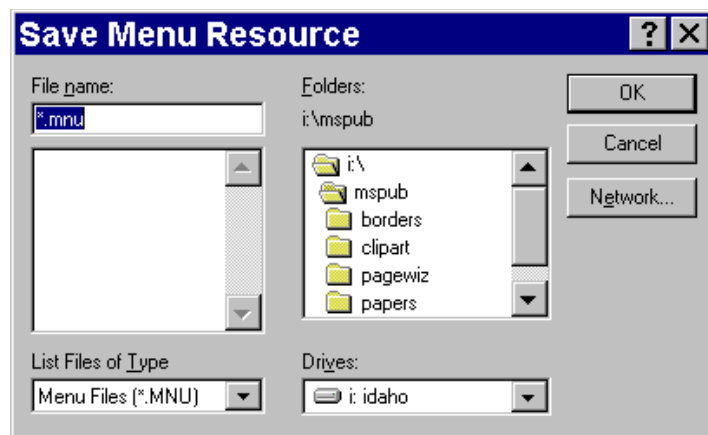

Figure 121. On the Save Menu dialog, specify the resource file to which you want to save the menu.

Important: If the resource file to which you are saving the menu already contains resources, the existing resources will be discarded and replaced with the menu you are saving.

12.4.5.3 Menu Editor: Copy To

Choose Copy To from the Resource menu on the Menu Editor window to copy the current menu item list into an existing resource file. A Copy To dialog appears where you specify the resource file to which you want to copy the current menu item list. Unlike the Save As function, copying a menu item list to a resource file adds an entry to the list of resources rather than replacing the existing resources with the new entry.



Figure 122. On the Copy To dialog, specify the resource file to which you want to copy the menu item list.

12.4.6 Using Shortcuts to Create menus

The Edit menu on the Open Watcom Menu Editor window contains some standard Windows options that you can use to quickly create menu resources. The options are:

- Cut
- Copy
- Paste

These options allow you to perform functions on menus but not on individual menu items.

- | | |
|--------------|--|
| Cut | Choose Cut from the Edit menu of the Menu Editor window to cut the menu item list from the current menu and paste it to the clipboard. |
| Copy | Choose Copy from the Edit menu of the Menu Editor window to copy the menu item list from the current menu to the clipboard. |
| Paste | Choose Paste from the Edit menu of the Menu Editor window to copy the menu on the clipboard into the current menu item list. |

12.4.7 Menu Editor: Changing Memory Options

The Memory Flags option allows you to change the selected memory options for the current menu. These options indicate the memory type and loading instructions.

To set the flags for a menu resource:

- (1) **Choose Memory Flags** from the Resource menu of the Open Watcom Menu Editor window.

The Memory Options dialog opens displaying either the current or default memory options.

- (2) **Select the required flags** in the Memory Options and Load Options sections of the dialog by clicking on the check box beside the field. Following is a description of each option.

Moveable Selecting this option marks this menu to be stored in moveable memory when it is loaded by an application.

Discardable Selecting this option marks this menu to be stored in discardable memory when it is loaded by an application.

Pure When marked as Pure, Windows will not allow the memory that the menu is loaded into to be modified.

Preload All menus marked as Preload will be loaded when the application for which you are creating the menu is loaded.

LoadOnCall Menus marked as LoadOnCall will be loaded when an application issues a call to load them.

- (3) **Click on OK** when all memory option selections are made.

The Memory Options dialog closes returning you to the Menu Editor window.

13 The Open Watcom String Editor

13.1 Introduction

To group together text strings in your application, you can use string tables. A string table is a list of strings such as error messages, prompts, and other text you want your application to display. Each string in the string table has a unique number, called an identifier, associated with it. When the application presents the user with a message, it searches for the appropriate identifier and displays the associated string, regardless of the textual content of the string.

The Open Watcom String Editor enables you to create string tables for your application. The String Editor stores these tables in the resource file. You can have multiple string tables in a resource file, which allows you to logically group the text strings for your application. Since a string table is simply another Windows resource that is separate from the source code, you can use the String Editor to do such things as translate your strings into another language or make your strings more concise without having to change the source code.

13.2 Using the String Editor

This section discusses the following topics:

- Starting the String Editor
- Quitting the String Editor
- The String Editor Menu Bar
- The String Editor Toolbar

13.2.1 Starting the String Editor

The String Editor may be invoked in one of two ways. The first involves first starting the Resource Editor then starting the String Editor. The second way the editor may be started is from the Open Watcom IDE.

To start the String Editor from the Resource Editor, you must first open the Resource Editor. How you proceed depends on whether you are opening a new (empty) string table or an existing string table. The String Editor works on resources found in resource files.

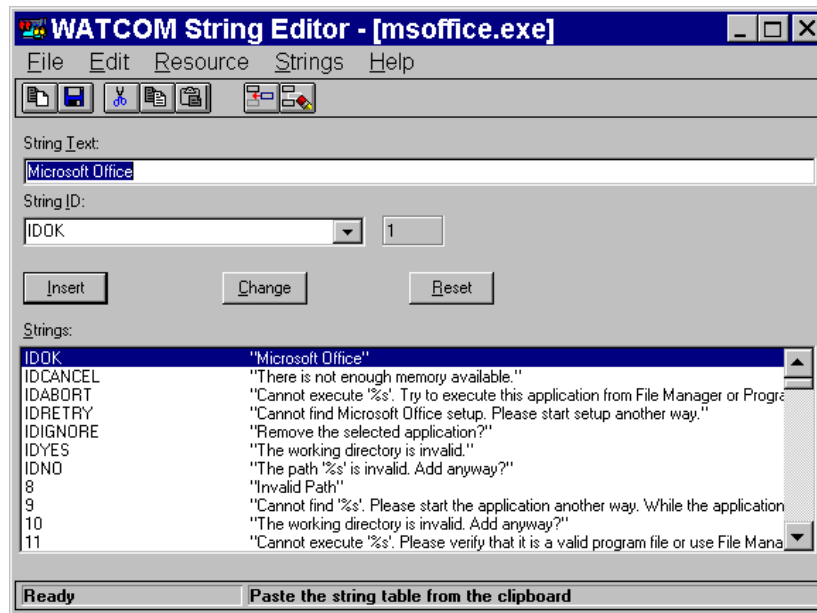

Figure 123. The String Editor window

13.2.1.1 Creating a New String Table

To create a new string table:

- (1) **Double click on the Resource Editor icon** in your Windows Program Manager.

The Open Watcom Resource Editor window opens.

- (2) **Open a new or existing resource file.**

Refer to the chapter entitled "The Open Watcom Resource Editor" on page 135 for more information.

- (3) **Choose New** from the Resource menu.

A cascading menu appears from the New menu item.

- (4) **Choose String** from the New cascading menu.

The Open Watcom String Editor window opens which contains an empty Strings list.

13.2.1.2 Opening an Existing String Table

To edit the contents of an existing string table:

- (1) **Double click on the Resource Editor icon** in your Windows Program Manager.

The Open Watcom Resource Editor window opens.

- (2) **Open an existing resource file.**

Refer to the chapter entitled "The Open Watcom Resource Editor" on page 135 for more information. The Resource window for the existing resource file displays buttons representing each existing resource type.

- (3) **Select the string table button** to view all existing string tables.

or

Choose Menu from the cascading menu that appears when you choose View from the Resource menu.

The String Tables list appears revealing all string tables in this resource file.

- (4) **Double click on the existing string table you want to open.**

or

Click on the desired string table to select it, then **choose Edit from the Resource menu** on the Open Watcom Resource Editor window.

The Open Watcom String Editor window opens and displays the existing string items for the selected string table.

13.2.2 Quitting the String Editor

To exit the String Editor, choose Exit from the File menu of the Open Watcom String Editor window.

If you made changes to strings but did not save the information, a message box prompts you to save before exiting. Choose Yes to save the changes and exit the String Editor, No to exit the String Editor without saving the changes, or Cancel to return to the String Editor.

When you exit the String Editor, the application remembers the directory in which you last opened or saved a string table (not the resource file). The next time you open a string table, the last directory accessed appears in the File Selection dialog so you do not have to reenter its path. This feature makes the String Editor more convenient and efficient to use.

13.2.3 The String Editor Menu Bar



Figure 124. The String Editor menu bar

The menu bar consists of the following five menus:

File	Clear and save the string table, and exit the String Editor
Edit	Access the clipboard functions, hide or show the toolbar, and delete a string item
Resource	Change the string table memory flags and copy it into another resource file
String	Insert a new string item
Help	Access on-line help information

To see the function of an item in the menu bar, position your cursor over the item and hold down the mouse button. A description of the item appears in the status line at the bottom of the screen. If you do not want to select the menu item, drag the cursor off of the menu item before releasing the mouse button.

13.2.4 The String Editor Toolbar

In the Open Watcom String Editor window, the toolbar appears below the menu bar. When the toolbar is shown choose Hide Toolbar from the Edit menu to hide it. When the toolbar is hidden you can display it by choosing Show Toolbar from the Edit menu.



Figure 125. You can access seven String Editor functions from the toolbar.

The following explains the function each toolbar button performs, as well as the equivalent menu item.

Clear	Clear the string table. This is equivalent to the item Clear in the File menu.
Update	Update the resource file with this string table. This is equivalent to the item Update in the File menu.
Cut	Cut the current string table to the clipboard. This is equivalent to the item Cut in the Edit menu.
Copy	Copy the current string table to the clipboard. This is equivalent to the item Copy in the Edit menu.
Paste	Paste the string table from the clipboard to the current string table. This is equivalent to the item Paste in the Edit menu.
Insert	Insert the new string item into the string table. This is equivalent to the item Insert New Item in the Strings menu.
Delete	Delete the selected string item from the string table. This is equivalent to the item Delete in the Edit menu.

To see the function of an item in the toolbar, position your cursor over the desired button. A description of the button's function appears in the status line at the bottom of the window.

13.3 Using the String Editor Window

The Open Watcom String Editor window contains a menu bar, toolbar, and status line to help you create and edit string items. The rest of the window, the workspace, is divided into four sections:

- String Text Field
- String ID Field
- Action Buttons
- Strings List

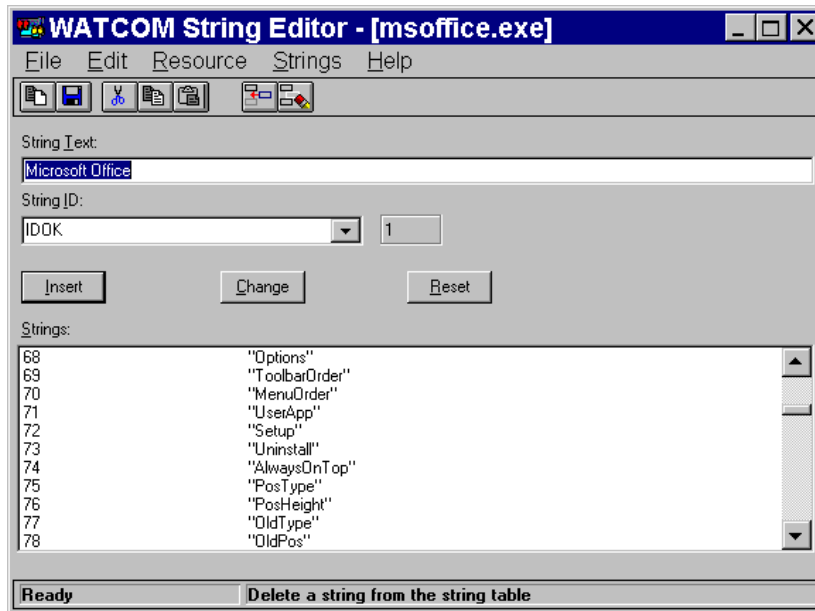

Figure 126. The String Editor window contains a menu bar, toolbar, workspace, and status line.

13.3.1 String Text Field

The String Text field in the Open Watcom String Editor window contains the text for the string item you are defining. Whatever appears in this field will appear in your application.

13.3.2 String ID Field

The two String ID fields contains:

- the identifier associated with the string item
- the symbol information for the specified string

Creating a string item automatically creates a relationship between the string item and its identifier, the String ID. In your source code you reference the string item by its String ID.

Note: Both String ID fields currently contain the same numerical information because the String Editor does not yet support symbols.

13.3.3 String Editor: Action Buttons

The action buttons control how the information in the attributes area is handled by the editor. The Insert button will use the contents of the attributes area to create a new entry in the string table. The Change button will use the contents of the attributes area to modify the current entry in the string table. The Reset button will discard the contents of the attributes area and reset them to those of the current entry in the string table. The Insert button is the default button when the ENTER key is pressed and no other button has the focus.

13.3.4 Strings List

The Strings list displays all of the string items in the current string table. The string items appear in ascending numerical order by String ID.

13.4 String Functions

You can perform several functions with the String Editor. This section describes the following tasks:

- Adding a New String Item
- Changing an Existing String Item
- Deleting String Items
- Saving String Items
- Using Shortcuts to Create String Tables
- Changing Memory Options

13.4.1 Adding a New String Item

The steps for adding a new string item to the Strings list are the same, regardless of whether the Strings list is empty or already contains string items.

To add a new string item:

- (1) **Enter the text** that you want to appear in the application in the String Text Field of the Open Watcom String Editor window.

The text that will be displayed in your application appears exactly as you enter it in this field.

- (2) **Enter symbol or numeric identifier** for the string.

The identifier you enter here is associated with the string item. This is the identifier by which your source code references the string.

- (3) **Press the Insert action button**

or

Choose **Insert New Item** from the Strings menu.

or

Select the **Insert New Item** button on the toolbar.

The String Editor adds the new string item to the Strings list. The editor automatically arranges the strings in order by String ID.

13.4.2 Changing an Existing String Item

You may want to change the text or identifier for a string item in the Strings list.

To modify an existing sting table item:

- (1) **Choose the string table you want to work with** from the Resource window on the Open Watcom Resource Editor window.

The String Editor window appears displaying all of the string items for the selected string table.

- (2) **Click on the string item** from the Strings list that you want to modify.

The selected string item appears highlighted in the Strings list.

- (3) **Change the String Item or String ID field.**

- (4) **Press the Change action button**

These actions update the selected string item with the modified string item details.

13.4.3 Deleting String Items

These are two functions you can use to delete string items from the Strings list:

- Delete
- Clear

The Delete item in the Edit menu deletes the selected string item. You can delete only one string item at a time with this function.

The Clear item in the File menu deletes all string items in the current string table. This is a powerful function and must be used carefully to avoid accidentally deleting an entire String list.

13.4.3.1 Deleting a String Item

To delete string items from the current string table one at a time:

- (1) **Select the string item you want to delete** from the Strings table by clicking on it.

The selected string item is highlighted.

- (2) **Choose Delete** from the Edit menu

or

Select the Delete button from the toolbar.

The String Editor removes the selected string item from the Strings list.

- (3) **Choose Update** from the File menu to save the string table changes.

13.4.3.2 Deleting All String Items

To delete all string items in the current string table:

- (1) **Choose Clear** from the File menu

or

Select the Clear button on the toolbar.

A message box appears prompting you to verify that you want to clear all of the string items from the current string table.

- (2) **Choose Yes, No, or Cancel** to continue.

Choosing Yes removes all string items from the current string table. The Strings list is left empty.



Figure 127. As a safety feature, a message box appears when you choose the Clear function.

13.4.4 Saving String Items

There are three functions you can use to save string tables with the String Editor:

- Update
- Save As
- Copy To

Each of these options performs a different type of save function. This section describes how to use each function.

13.4.4.1 String Editor: Update

After modifying a string item in a string table, choose Update from the File menu on the String Editor window to save the updated string table to the current resource file. This prevents the changes from being lost when you exit the String Editor.

The Update function updates the resource file only at the resource level. The resource file is not saved until you perform a save at the Resource Editor level as well. Exiting the Resource Editor without saving causes you to lose the string table changes made.

13.4.4.2 String Editor: Save As

Choose Save As from the File menu on the String Editor window to save the current string table to another resource file. A Save Menu dialog appears where you specify the resource file to which you want to save the current string table.



Figure 128. On the Save Menu dialog, specify the resource file to which you want to save the string table.

Important: If the resource file to which you are saving the string table already contains resources, the existing resources will be discarded and replaced with the string table you are saving.

13.4.4.3 String Editor: Copy To

Choose Copy To from the Resource menu on the String Editor window to copy the current string table into an existing resource file. A Copy To dialog appears where you specify the resource file to which you want to copy the current string table. Unlike the Save As function, copying a string table to a resource file adds an entry to the list of resources rather than replacing the existing resources with the new entry.



Figure 129. On the Copy To dialog, specify the resource file to which you want to copy the String list.

13.4.5 Using Shortcuts to Create String Tables

The Edit menu on the Open Watcom String Editor window contains some standard Windows options that you can use to quickly create string tables. The options are:

- Cut
- Copy
- Paste

These options allow you to perform functions on a string table but not on individual string items.

Cut Choose Cut from the Edit menu of the String Editor window to cut the Strings list from the current string table and paste it to the clipboard.

Copy Choose Copy from the Edit menu of the String Editor window to copy the String list in the current string table to the clipboard.

Paste Choose Paste from the Edit menu of the String Editor window to copy the string table on the clipboard into the current String list.

13.4.6 String Editor: Changing Memory Options

The Memory Flags option allows you to change the selected memory options for the current string table. These options indicate the memory type and loading instructions.

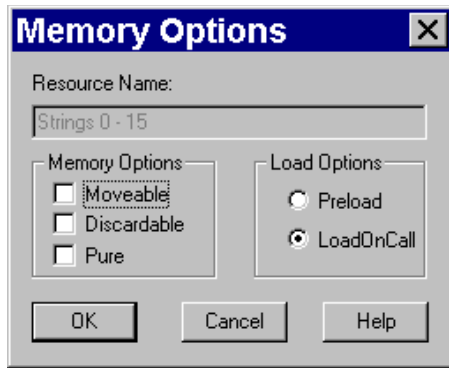

Figure 130. Changing memory options

To set the memory flags for a string table:

- (1) **Choose Memory Flags** from the Resource menu of the Open Watcom String Editor window.

The Memory Options dialog opens displaying either the current or default memory options.

- (2) **Select the required flags** in the Memory Options and Load Options sections of the dialog by clicking on the check box beside the field.

Following is a description of each option.

- | | |
|--------------------|--|
| Moveable | Selecting this option marks this string table to be stored in moveable memory when it is loaded by an application. |
| Discardable | Selecting this option marks this string table to be stored in discardable memory when it is loaded by an application. |
| Pure | When marked as Pure, Windows will not allow the memory that the string table is loaded into to be modified. |
| Preload | All string tables marked as Preload will be loaded when the application for which you are creating the string table is loaded. |
| LoadOnCall | String tables marked as LoadOnCall will be loaded only when an application issues a call to load them. |

- (3) **Click on OK** when all memory option selects are made.

The Memory Options dialog closes returning you to the String Editor window.

Resource Compiler

14 The Open Watcom Resource Compiler

14.1 Introduction

The Open Watcom Resource Compiler (WRC) performs two functions. It converts human readable resource script files (usually with the extension ".RC") into machine readable resource files (usually with the extension ".RES"). We call this process pass one. The Open Watcom Resource Compiler then combines this ".RES" file with an existing executable file or dynamic link library. We call this process pass two. Pass two may also be run without a ".RES" file to set flags or to produce a fastload section.

The Open Watcom Resource Compiler can process Win16, Win32 and OS/2 resources.

The Open Watcom Resource Compiler command line syntax is the following.

WRC {options} input-filename {options} [output-filename] {options}

The square brackets [] denote items which are optional.

WRC is the name of the Open Watcom Resource Compiler.

input-filename

The filename specification of the resource file to compile.

If no extension is specified for input-filename, then the extension "rc" is assumed. If the period (.) is specified but not the extension, the file is assumed to have no file extension.

output-filename

The filename specification for the output of the compilation.

The meaning of this filename and its default extension is dependent on the actions being performed. See the section entitled "Using the Open Watcom Resource Compiler" on page 225 for information on this.

options

A list of valid options, each preceded by a slash (/) or a dash (–).

Options may be specified in any order.

<i>Options:</i>	<i>Description:</i>
-?	print this help summary
-q	operate quietly
-30	mark file as requiring Windows 3.0
-31	mark file as requiring Windows 3.1 (default)
-dNAME=value	behave as if #define NAME value was at top of file

-ad	generate auto dependency information for use by the Open Watcom Make utility								
-bt=<target>	build target is one of the following: <table><tr><td>windows</td><td>build a Win16 resource file (default for the DOS-hosted resource compiler)</td></tr><tr><td>nt</td><td>build a Win32 resource file (default for the Win32-hosted resource compiler)</td></tr><tr><td>os2</td><td>build an OS/2 resource file (default for the OS/2-hosted resource compiler)</td></tr></table>	windows	build a Win16 resource file (default for the DOS-hosted resource compiler)	nt	build a Win32 resource file (default for the Win32-hosted resource compiler)	os2	build an OS/2 resource file (default for the OS/2-hosted resource compiler)		
windows	build a Win16 resource file (default for the DOS-hosted resource compiler)								
nt	build a Win32 resource file (default for the Win32-hosted resource compiler)								
os2	build an OS/2 resource file (default for the OS/2-hosted resource compiler)								
-c=name	set the code page conversion file								
-e	for a DLL, global memory above EMS line								
-fe=name	set the output EXE file to name								
-fo=name	set the output RES file to name								
-fr=name	specify an additional input RES file.								
-i=path	look in path for include files								
-k	don't sort segments (same as /s0)								
-l	program uses LIM 3.2 EMS directly								
-m	each instance of program has its own EMS bank								
-p	private DLL								
-r	only build the RES file								
-s{0,1,2}	segment and resource sorting method: <table><tr><td>0:</td><td>no sorting, leave segments in the linker order</td></tr><tr><td>1:</td><td>move preload segments to front and mark for fast load if possible</td></tr><tr><td>2:</td><td>(default) move preload, data, and non-discardable segments to front and mark for fast load if possible</td></tr></table>	0:	no sorting, leave segments in the linker order	1:	move preload segments to front and mark for fast load if possible	2:	(default) move preload, data, and non-discardable segments to front and mark for fast load if possible		
0:	no sorting, leave segments in the linker order								
1:	move preload segments to front and mark for fast load if possible								
2:	(default) move preload, data, and non-discardable segments to front and mark for fast load if possible								
-t	protected mode only								
-v	verbose: print tokens as they are scanned								
-v1	verbose: print grammar rules as they are reduced								
-v2	verbose: print both tokens and grammar rules								
-x	ignore the INCLUDE environment variable								
-zk{0,1,2,3}	double-byte character support: <table><tr><td>0:</td><td>(default) Kanji</td></tr><tr><td>1:</td><td>Chinese/Taiwanese (for Windows only)</td></tr><tr><td>2:</td><td>Korean (for Windows only)</td></tr><tr><td>3:</td><td>Simplified Chinese (for Windows only)</td></tr></table>	0:	(default) Kanji	1:	Chinese/Taiwanese (for Windows only)	2:	Korean (for Windows only)	3:	Simplified Chinese (for Windows only)
0:	(default) Kanji								
1:	Chinese/Taiwanese (for Windows only)								
2:	Korean (for Windows only)								
3:	Simplified Chinese (for Windows only)								
-zku8	Unicode UTF-8 character support								
-zm	output Microsoft/IBM format .RES files								
-zn	don't preprocess the file								

14.2 Resource Definition Files

A resource definition file (".RC" file) lists all resources that your application will use. You should refer to your Windows 3.x, Win32 or OS/2 programmer's documentation for information on the script language used in resource definition files.

14.2.1 Sample .RC file

The following example is the resource script file from an application called Life:

Example:

```
#include "windows.h"
#include "life.h"

ABOUTBOX DIALOG LOADONCALL MOVEABLE DISCARDABLE 7, 15,
147, 87
    CAPTION "About Life"
    STYLE WS_BORDER | WS_CAPTION | WS_DLGFRAME | WS_SYSMENU |
        DS_MODALFRAME | WS_POPUP
    BEGIN
        CONTROL "Open Watcom Life Program for Windows", -1, "static",
            SS_CENTER | WS_GROUP | WS_CHILD, 0, 5, 144, 8
        CONTROL "Version 1.0", -1, "static", SS_CENTER | WS_GROUP
            | WS_CHILD, 0, 14, 144, 8
        CONTROL "OK", 1, "button", BS_DEFPUSHBUTTON | WS_GROUP
            | WS_TABSTOP | WS_CHILD, 55, 64, 32, 14
        CONTROL "LifeIcon", -1, "static", SS_ICON | WS_CHILD,
            58, 28, 27, 22
    END

CellBitMap BITMAP cell.bmp
MenuBitMap BITMAP menu.bmp

LifeIcon ICON life.ico

LifeMenu MENU
    BEGIN
        POPUP "&File"
        BEGIN
            MENUITEM "&Save Selected Region ...", MENU_SAVE
            MENUITEM "&Load New Pattern ...", MENU_LOAD
            MENUITEM SEPARATOR
            MENUITEM "&About Life ...", MENU_ABOUT
        END
        POPUP "&Boundary"
        BEGIN
            MENUITEM "&Wrap Around", MENU_WRAP_AROUND
            MENUITEM "&Bounded Edges", MENU_BOUNDED_EDGES
        END
    END
```

The two **#include** statements for .h files are used to include definitions necessary to compile the resource file. The `windows.h` header file contains general definitions for Windows, and the `life.h` header file contains definitions specific to the LIFE application.

The **DIALOG** statement defines the "ABOUT" dialog box used by the LIFE application.

The two **BITMAP** statements define a pair of bitmap resources found in the files `cell.bmp` and `menu.bmp`. The bitmaps are identified by the names *CellBitMap* and *MenuBitMap* respectively.

The **ICON** statement defines an icon resource found in the file `life.ico`. The icon is identified by the name *LifeIcon*.

The **MENU** statement defines the various menu items that are in the menu, and what identifiers are sent to the application when the menu item is selected.

14.2.2 Differences from IBM Resource Compiler

Open Watcom Resource Compiler is largely compatible with IBM's OS/2 Resource Compiler, but there are some differences.

Octal constants Open Watcom Resource Compiler recognizes octal constants such as 007, 056 etc. Hence values such as 008 are considered to be an error. This is consistent with IBM's RC version 5 and also consistent with the C/C++ language. In resource files that need to be portable between RC versions, do not use octal constants and strip all leading zeros.

Expression parsing There are differences in parsing statements such as

Example:

```
#define IDR_ACCEL 1
ICON IDR_ACCEL -1, 8, 40, 0, 0
```

Older versions of IBM RC consider 'IDR_ACCEL' and '-1' to be separate tokens while Open Watcom Resource Compiler considers them to be a single arithmetic expression. This is consistent with IBM's RC version 5. The correct and unambiguous syntax is as follows:

Example:

```
ICON IDR_ACCEL, -1, 8, 40, 0, 0
```

Binary resource files Using the -zm switch, Open Watcom Resource Compiler produces resource files compatible with those that IBM RC produces, however, the files are not always identical. In particular the ordering of dialog data within binary resource files is not always the same between Open Watcom Resource Compiler and IBM RC. This has no effect on the semantics of such resource files.

14.3 Resource Compiler Options

<i>Options:</i>	<i>Description:</i>
-?	Displays a summary of Open Watcom Resource Compiler command line options.
-q	Causes the Open Watcom Resource Compiler to operate quietly. No text is displayed as the Open Watcom Resource Compiler runs except for warning and error messages.
-30	Marks the executable file as being able to run on Windows 3.0 or Windows 3.1. By default, WRC marks the executable file as able to run on Windows 3.1 only. This option affects pass two only.
-31	Marks the executable file as being able to run on Windows 3.1 only. This is the default setting. This option affects pass two only.
-ad	Allows the use of the WMAKE .AUTODEPEND directive with your .RES files. If you do the first and second passes separately and use this option, you should specify it for both passes. This option may not be used with the -zm switch.
-DNAME=value	Defines a macro NAME. This is the same as adding the line

```
#define NAME      value
```

to the top of your resource script file. If value is not specified then a compiler generated value is provided. This option affects pass one only.

- bt=<target>** This is the build target directive. It is used to specify whether you are building a resource file for Win16, Win32 or OS/2. The target may be one of the following:
- | | |
|----------------|--|
| windows | build a Win16 resource file (default for the DOS-hosted resource compiler) |
| nt | build a Win32 resource file (default for the Win32-hosted resource compiler) |
| os2 | build an OS/2 resource file (default for the OS/2-hosted resource compiler) |
- This option affects pass one only. During pass two the target is inferred from the format of the input files.
- c=name** Set the code page conversion file.
- e** Specifies that global memory is above the EMS line in a Windows 3.0 DLL. This option has no effect with Windows 3.1, Win32 or OS/2. This option affects pass two only.
- fe=name** Specifies a new name for the resulting executable file after the resources are added to the executable.
- fo=name** Specifies the name of the output resource file (default is the name of the .RC file with a .RES extension). The option affects pass one only.
- fr=name** Specifies the name of an additional input resource file. The option affects pass one only. This option may be specified multiple times.
- i=path** Specifies an include path. This include path is searched before the directories specified in the **INCLUDE** environment variable. This option affects pass one only.
- Note: to be host platform independent the form like `-i="./h"` (quoted path and forward slash separator) is recommended.
- k** Disables the segment sorting feature (load optimization). If this option is not specified, the Open Watcom Resource Compiler arranges all pre-load segments and resources so that they are at the start of the executable. This option has no effect on Win32 or OS/2. This option affects pass two only.
- l** Mark the application as using LIM 3.2 EMS directly. This option has no effect with Windows 3.1, Win32 or OS/2. This option affects pass two only.
- m** Each instance of the application has its own EMS bank, when Windows is running with EMS 4.0 (by default, all instances share the same EMS bank). This option has no effect with Windows 3.1, Win32 or OS/2. This option affects pass two only.
- p** Mark a dynamic link library as a private DLL that is called by only one application. This option has no effect with Windows 3.1, Win32 or OS/2. This option affects pass two only.

- r** Only build the .RES file. This option is used when you do not want to add the compiled resources to the executable file. It prevents pass two from being performed.
- s{0,1,2}** Specifies the segment and resource sorting method. Possible settings are:
- 0:** No sorting, leave segments in the linker order.
 - 1:** Move preload segments to front and mark for fast load if possible.
 - 2:** Move preload, data, and non-discardable segments to front and mark for fast load if possible (the default).
- This option has no effect with Win32 or OS/2. This option affects pass two only.
- t** Marks the application as able to run in a protected-mode Windows environment (standard mode or enhanced mode) only. This option has no effect with Windows 3.1, Win32 or OS/2. This option affects pass two only.
- v** This is a debugging option. It causes WRC to print tokens as they are scanned during pass one.
- v1** This is a debugging option. It causes WRC to print grammar rules as they are reduced during pass one.
- v2** This is a debugging option. It causes WRC to print both tokens and grammar rules while pass one is performed.
- x** This option causes WRC to ignore the **INCLUDE** environment variable. Normally, the Open Watcom Resource Compiler searches the directories specified in the **INCLUDE** environment variable for files specified in a #include directive in the .RC file. This option affects pass one only.
- zk{0,1,2,3}** Strings contained in resources in the .RC file are assumed to contain double byte characters from the appropriate character sets. Although these options allow strings to contain multi-byte characters the names of resources in the resource script file must contain only standard ASCII characters in the range 0-127 (inclusive). This option affects pass one only. Possible settings are:
- 0:** (default) Kanji
 - 1:** Chinese/Taiwanese (for Windows only)
 - 2:** Korean (for Windows only)
 - 3:** Simplified Chinese (for Windows only)
- zku8** Unicode UTF-8 character support
- zm** This option causes WRC to output a Microsoft/IBM format .RES file. This is useful when using a dialog editor or other resource tool that understands Microsoft or IBM .RES files. This option affects pass one only. This option may not be specified when creating a .RES file for Win32 (i.e., when the -bt=nt switch has been specified).

- zn** WRC will not pre-process the .RC file if this option is specified. This option affects pass one only.

14.4 Using the Open Watcom Resource Compiler

The command WRC is used to start the Open Watcom Resource Compiler. The Open Watcom Resource Compiler may be used in a number of different ways:

- To compile a resource definition file and add the resulting resources to the executable.

WRC is used as follows to accomplish this:

```
wrc [options] resource-definition-file [executable-file]
```

The resource-definition-file must not have the extension ".RES", ".EXE", ".SCR", ".DLL" or ".DRV". If no extension is specified for the executable-file then ".EXE" is assumed. If executable-file is specified without an extension but is terminated with a period (".") then the default extension is not added. If the executable-file is not specified then its value defaults to the filename specified for the resource-definition-file with its extension changed to ".EXE".

Example:

```
wrc life.rc
```

- To compile resources separately.

This causes the Open Watcom Resource Compiler to create a .RES file only. WRC is used as follows to accomplish this:

```
wrc -r [options] resource-definition-file [output-file]
```

The resource-definition-file must not have the extension ".RES", ".EXE", ".SCR", ".DLL" or ".DRV". If no extension is specified for the output-file then ".RES" is assumed. If output-file is specified without an extension but is terminated with a period (".") then the default extension is not added. If the output-file is not specified then its value defaults to the filename specified for the resource-definition-file with its extension changed to ".RES".

Example:

```
wrc -r -bt=nt life.rc
```

- To add a compiled resource file to an executable file.

WRC is used as follows to accomplish this:

```
wrc [options] resource-file [executable-file]
```

The resource-file must have the extension ".RES". The defaults for the executable-file parameter are the same as in the case of compiling a resource definition file and adding the results to an executable.

Example:

```
wrc life.res
```

- To add multiple compiled resource files to an executable file.

WRC is used as follows to accomplish this:

```
wrc [options] res-file [executable-file] -fr=res-file-2 ...
```

The resource files must have the extension ".RES". The defaults for the executable-file parameter are the same as in the case of compiling a resource definition file and adding the results to an executable.

Example:

```
wrc life.res life.exe -fr wave.res
```

- To compile an application that does not have a resource file.

This is useful if you wish to set the Windows 3.x or Win32 version number, or sort load the segments (Windows 3.x), or use any of the other executable modifying features of Open Watcom Resource Compiler. WRC is used as follows to accomplish this:

```
wrc [options] executable-file
```

The file specified for executable-file specified must have a ".EXE", ".SCR", ".DLL" or ".DRV" extension.

Example:

```
wrc -30 life.exe
```

14.5 Warning and Error Messages

This section describes the various warning and error messages that may be issued by the Open Watcom Resource Compiler.

- Read Errors** Messages concerning "read errors" indicate that an error occurred while the Open Watcom Resource Compiler was reading the specified file. The reason, if present, indicates the type of error. The message may indicate the type of file that was being read, such as a bitmap or icon. If the message says 'temporary file' then the file is one created by the Open Watcom Resource Compiler for use while it is running. This is not a file specified by the user.
- Write Errors** Messages concerning "write errors" indicate that an error occurred while the Open Watcom Resource Compiler was writing to the specified file. The reason, if present, indicates the type of error. The message may indicate the type of file that was being written, such as a bitmap or icon. If the message says "temporary file" then the file is one created by the Open Watcom Resource Compiler for use while it is running. This is not a file specified by the user.

6 *Unable to open file "<file>": <reason>.*

The Open Watcom Resource Compiler was unable to open the specified file for the specified reason.

7 *Error renaming temporary file "<file>" to "<file>": <reason>*

When creating an executable or resource file the Open Watcom Resource Compiler first writes the information to a temporary file then renames that file. This messages indicates that an error occurred while renaming the specified temporary file.

8 *"<file>" is not a valid icon file.*

The file specified in an ICON statement is either not a valid icon file or is corrupted. You can do two things:

- Try recreating the file
- Make sure the correct file is specified

9 *"<file>" is not a valid cursor file.*

The file specified in a CURSOR statement is either not a valid cursor file or is corrupted. You can do two things:

- Try recreating the file
- Make sure the correct file is specified

10 *"<file>" is not a valid bitmap file.*

The file specified in a BITMAP statement is either not a valid bitmap file or is a corrupted. You can do two things:

- Try recreating the file
- Make sure the correct file is specified

11 *Trying to add a Win16 or OS/2 RES file "<file>" to a Win32 executable "<file>".*

This error occurs when you attempt to run pass two of the Open Watcom Resource Compiler with a Win16 or OS/2 .RES file and a Win32 executable file. You can do two things:

- Recreate the .RES file using the -bt=nt switch
- Make sure the correct file is specified.

12 *Trying to add a Win32 or OS/2 RES file "<file>" to a Win16 executable "<file>".*

This error occurs when you attempt to run pass two of the Open Watcom Resource Compiler with a Win32 or OS/2 .RES file and a Win16 executable file. You can do two things:

- Recreate the .RES file using the -bt=windows switch
- Make sure the correct file is specified.

13 *Object alignment increase required. Relink with larger object alignment.*

Each Win32 executable file contains an object alignment value that determines the maximum size of the file. This error indicates that in adding resources to a Win32 executable, the size of the executable increased enough that its object alignment must be increased. The solution is to re-link the executable file with a larger object alignment. (Refer to the Open Watcom Linker OBJALIGN option) then run the Open Watcom Resource Compiler again.

14 *EXE contained old resources that could not be removed.*

The Win32 executable that the Open Watcom Resource Compiler is operating on already contains resources that the compiler cannot remove. As a result, the produced executable will be larger than it needs to be but it will still work. The recommended solution is to relink the EXE and run the Open Watcom Resource Compiler again. This is a warning only.

15 *Error reading EXE file "<file>": <reason>.*

Refer to the notes on Read Errors at the start of this section.

16 *Error reading file "<file>": Unexpected end of file.*

Refer to the notes on Read Errors at the start of this section.

This message probably indicates that the given file is corrupt. Try regenerating the file.

17 *Error writing to "<file>": <reason>.*

Refer to the notes on Write Errors at the start of this section.

18 *Error reading icon file "<file>": <reason>.*

Refer to the notes on Read Errors at the start of this section.

19 *Error reading cursor file "<file>": <reason>.*

Refer to the notes on Read Errors at the start of this section.

20 *Error reading bitmap file "<file>": <reason>.*

Refer to the notes on Read Errors at the start of this section.

21 *Error reading font file "<file>": <reason>.*

Refer to the notes on Read Errors at the start of this section.

- 22** *Error reading data file "<file>": <reason>.*
- Refer to the notes on Read Errors at the start of this section.
- 23** *Error reading RES file "<file>": <reason>.*
- Refer to the notes on Read Errors at the start of this section.
- 24** *Error reading temporary file "<file>": <reason>.*
- Refer to the notes on Read Errors at the start of this section.
- 25** *Error writing to temporary file "<file>": <reason>.*
- Refer to the notes on Write Errors at the start of this section.
- 26** *Unable to open temporary file "<file>": <reason>.*
- The Open Watcom Resource Compiler is unable to create a temporary file that is needed to perform the specified task. The reason gives an explanation of why the operation failed.
- 27** *Error reading from file "<file>": <reason>.*
- Refer to the notes on Read Errors at the start of this section.
- 28** *Unable to read RES file "<file>": wrong version.*
- The Open Watcom Resource Compiler is unable to read the specified .RES file because its version is incompatible with this version of the compiler. The solution is to recreate the .RES file using this version of the Open Watcom Resource Compiler
- 29** *"<file>" is not a valid RES file.*
- This error occurs if the specified file is not a valid RES file. You can do two things:
- Regenerate the .RES file.
 - Make sure the correct file is specified.
- 30** *Internal compiler error <internal_error_num>.*
- This message indicates that an unexpected error occurred within the Open Watcom Resource Compiler . Report any occurrence of this message to Open Watcom Technical Support.
- 31** *Error writing resources to temporary file "<file>": <resource>.*
- Refer to the notes on Write Errors at the start of this section.

- 32 *Error while closing file "<file>" or flushing buffers to it: <reason>.*
- This indicates an error occurred while closing or writing to the given file.
- 33 *Error while closing temporary file "<file>" or flushing buffers to it: <reason>.*
- This indicates an error occurred while closing or writing to the given file. The given file was a temporary file created by the Open Watcom Resource Compiler for its use while it is running.
- 35 *RCINCLUDE keyword not currently supported. Use #include.*
- This message indicates the rcinclude keyword was used and it is not supported. The solution is to convert rcinclude statements to #include statements in the following manner: convert RCIINCLUDE foo.h to #include "foo.h"
- 36 *'<src_char>' is not valid at this point.*
- This message indicates that a syntactic error occurred while parsing a resource script file.
- 37 *String may not cross newline boundary.*
- While compiling a .RC file a string literal was encountered that did not have a closing quotation before the end of the line it was on. For example,
- ```
 "this string
```
- would cause the error, while
- ```
    "this one would not"
```
- 38 *Expecting '<expected_str>' but found '<src_char>'*
- This message indicates that a syntactic error occurred while parsing a resource script file.
- 39 *Too many arguments: <extra_name>*
- This error occurs when more than two filenames are specified on the command line.
- 40 *Filename required on command line.*
- This message indicates that no filename was specified on the command line.
- 41 *Unknown option '<option>'*
- This error occurs when the stated option is specified on the command line but is not a valid Open Watcom Resource Compiler option.

- 42** *No options specified after options character.*
- This error occurs when the character / or - is specified on the command line with no option specified after it.
- 43** *Out of memory*
- The Open Watcom Resource Compiler does not have enough memory to complete the requested operation.
- 44** *No type given for accelerator <source_num>*
- This error is reported when the Open Watcom Resource Compiler encounters a definition for a character or virtual-key accelerator that lacks a type.
- 45** *Keyword <accel_type> ignored for type ASCII accelerator <source_num>*
- This error occurs when the keyword specified by <accel_type> is specified for an ASCII accelerator. This keyword is not valid for ASCII accelerators and will be ignored.
- 46** *Duplicate resource: <resource_name>*
- This error occurs when more than one resource with the same name, type, and language is encountered in a .RC file. Only the first resource encountered is properly included in the .RES file. This is a warning only.
- 47** *Internal parser error.*
- This indicates that a syntactic error occurred while parsing a resource script file.
- 49** *Syntax error near "<src_str>"*
- This indicates that a syntactic error occurred while parsing a resource script file.
- 50** *<source_num> is a duplicate string identifier.*
- This message indicates that more than one string table string is defined with the given numeric identifier. Numeric identifiers for strings in string tables must be unique.
- 51** *Raw data item <source_num> is too big. Max <max_num>*
- This message indicates that the given value is specified as an element of an RCDATA resource and is greater than the largest allowable value for an RCDATA resource element.
- 52** *Raw data item <source_num> is too small. Min <max_num>*
- This message indicates that the given value is specified as an element of an RCDATA resource and is less than the least allowable value for an RCDATA resource element.

- 53 *Font name must be a number.*
- This error occurs when an ASCII string is used as a name for a FONT resource. Font resource names must be numeric.
- 54 *Can't #include more than <max_num> levels.*
- There is a limit on the number of levels deep you can nest #include statements. <max_num> specifies the maximum number of levels of nesting allowed. This message occurs when a file contains more levels of nesting than are allowed.
- 55 *Unknown preprocessor directive*
- This error occurs when a command that is not a valid preprocessor directive is prefixed by a #.
- 56 *Invalid #line directive*
- This error is reported when a #line directive is encountered in a resource script file but the parameters after it are not valid.
- 57 *Unknown option '<option>'*
- This error is reported when a command line option is specified that the Open Watcom Resource Compiler does not understand.
- 58 *"<file>" is not a valid EXE file.*
- This error occurs when the Open Watcom Resource Compiler expects the given file to be an EXE file but it is either not an EXE file or it is a corrupted EXE file. You can do two things:
- Make sure the correct file is specified.
 - Regenerate the EXE file by relinking.
- 59 *Unable to produce fastload section.*
- This error occurs when the Open Watcom Resource Compiler is unable to create a fastload section in the given EXE because one of the segments in the EXE is larger than 64K. This message is only a warning; a working executable including resources is still produced. This message does not appear if the -k option is used.
- 60 *Can't find file "<file>".*
- This message indicates that the Open Watcom Resource Compiler is unable to locate an input file needed to complete the operation. This file may be one of the files specified on the command line or one included in the .RC file by a statement such as ICON, BITMAP, RCDATA, or CURSOR. You can do two things:
- For files specified on the command line, make sure the file was specified correctly and that it exists in the current directory or in the specified directory if a path for it is given on the command line.

- For files included by a .RC file statement, make sure the file is specified correctly and exists in the current directory or a directory specified by the INCLUDE environment variable.

61 *Unknown target OS: '<os>'*

This message indicates that on the Open Watcom Resource Compiler command line the -bt=<os> option is specified and the compiler does not recognize the specified <os>. The valid values for <os> are windows, nt and os2.

62 *<preproc_msg>*

This indicates an error occurred while preprocessing a .RC file. The text of the message contains information about the error.

63 *Keyword "<keyword>" is only valid for Win32.*

While creating a non-Win32 .RES file, the Open Watcom Resource Compiler encountered a keyword that is only valid for Win32.

64 *Keyword "<keyword>" not currently being supported.*

A keyword was used in a .RC file that is not supported by the Open Watcom Resource Compiler

65 *Resource strings not found.*

This message indicates that your copy of the Open Watcom Resource Compiler has been corrupted. Try reinstalling the compiler from your original installation disks. If this fails, report the problem to Open Watcom Technical Support.

66 *Error can't find character translation file "<file>".*

Character translation files are data files that the Open Watcom Resource Compiler uses when creating a Win32 .RES file to convert text into UNICODE. This message indicates that the Open Watcom Resource Compiler cannot locate the given translation file that it requires. The solution is to find the file and make sure it is in your path.

67 *Error opening character translation file "<file>": <reason>.*

Character translation files are data files that the Open Watcom Resource Compiler uses when creating a Win32 .RES file to convert text into UNICODE. This message indicates that the Open Watcom Resource Compiler found the character translation file but was unable to access it for the given reason.

68 *Error reading character translation file "<file>": <reason>.*

Refer to the notes on Read Errors at the start of this section.

69 *"<file>" is not a valid character translation file.*

Character translation files are data files that the Open Watcom Resource Compiler uses when creating a Win32 .RES file to convert text into UNICODE. This error occurs when the Open Watcom Resource Compiler finds a file with the same name as the expected character translation file but this file is either not a character translation file or is a corrupted character translation file. You can do two things:

- Find the correct character translation file (the one that came with this version of the Open Watcom Resource Compiler) and put it in a directory that appears in your path before any other directory that contains a file of that name.
- Try reinstalling the file from your original distribution disks.

70 *Unable to read character translation file "<file>": wrong version.*

Character translation files are data files that the Open Watcom Resource Compiler uses when creating a Win32 .RES file to convert text into UNICODE. This error occurs when the Open Watcom Resource Compiler finds a file with the same name as the expected character translation file but is unable to read it because its version is incompatible with this version of the compiler. You can do two things:

- Find the correct character translation file (the one that came with this version of the Open Watcom Resource Compiler) and put it in a directory that appears in your path before any other directory that contains a file of that name.
- Try reinstalling the file from your original distribution disks.

71 *Option '<option>' not valid for a Win32 .RES file.*

This indicates that while producing a Win32 .RES file, a command line parameter was specified that is not valid for Win32 .RES files.

72 *L"... " construct is not valid for Win16.*

This error occurs when the user enters a string prefixed by the letter (i.e. L"Bob") in an .RC file being turned into a Win16 .RES file. The L specifier is meaningless for Win16 and will be ignored. This is a warning only.

73 *Options '<option>' and '<option>' may not be specified together.*

This error occurs when two options specified on the command line are not compatible with one another. You should remove one of the specified options.

74 *Environment variable '<var>' is not set.*

An environment variable specified on the command line using the @ option had no value set for it.

76 *MENUITEM must have ID value.*

A MENUITEM in a MENU resource must contain a menu id. This message is issued when a MENUITEM in a menu resource does not have a menu id specified for it.

Example:

```
mymenu MENU
BEGIN
    MENUITEM "my item"
END
```

Menu items in menuex resources do not need a menu id.

77 *Id/Type/State/HelpId not allowed for MENU POPUP controls.*

A POPUP statement in a MENU resource may not be followed by any modifiers (such as an ID). This message is issued when a POPUP statement in a MENU resource is followed by one or more modifiers.

Example:

```
mymenu MENU
BEGIN
    POPUP "my popup", MY_ID
END
```

POPUP statements in menuex resources may be followed by modifiers.

78 *MENUITEM options are not allowed for MENUEX POPUP controls.*

A POPUP statement in a MENUEX resource may not use optional modifiers such as CHECKED or GREYED. This message is issued when a POPUP statement in a MENUEX resource contains one of these optional modifiers. In a MENUEX resource these modifiers are replaced by MFT_* and MFS_* flags.

79 *Type/State not valid for MENU MENUITEM controls.*

A MENUITEM statement in MENU resource must not specify state and type information using the MFT_* or MFS_* flags. This message is issued when type or state information is specified for a MENUITEM in a MENU resource.

Example:

```
mymenu MENU
BEGIN
    MENUITEM "item", MY_ID, MFT_STRING, MFS_GREYED
END
```

In a MENU resource this information is specified using option modifiers such as GREYED or CHECKED.

80 *MENUITEM options not valid for MENUEX MENUITEM controls.*

A MENUITEM statement in a MENUEX resource may not use optional modifiers such as CHECKED or GREYED. This message is issued when a MENUITEM statement in a MENUEX resource contains one of these optional modifiers. In a MENUEX resource these modifiers are replaced by MFT_* and MFS_* flags.

81 *HELPID not valid for DIALOG.*

You may not specify a help id for a DIALOG resource. This message is issued when a help id is found with a DIALOG resource.

Example:

```
my_dlg DIALOG 0, 0, 100, 100, MY_HELPID
```

A help id may be specified for a DIALOGEX resource.

82 *Font Italic setting not allowed for DIALOG.*

You may not specify an italic font for a DIALOG resource. This message is issued when the italic flag has been specified in a FONT statement in a DIALOG resource.

Example:

```
my_dlg DIALOG 0, 0, 100, 100
FONT "helvetica", 8, FW_BOLD, 1
```

The italic flag may be specified for DIALOGEX resources.

83 *Font Weight setting not allowed for DIALOG.*

You may not specify a font weight for a DIALOG resource. This message is issued when a font weight has been specified in a FONT statement in a DIALOG resource.

Example:

```
my_dlg DIALOG 0, 0, 100, 100
FONT "helvetica", 8, FW_BOLD
```

A font weight may be specified for DIALOGEX resources.

84 *HELPID not valid for DIALOG controls.*

You may not specify a help id for a control in a DIALOG resource. This message is issued when a help id is specified for a control in a DIALOG resource.

Example:

```
my_dlg DIALOG 0, 0, 100, 100
BEGIN
    CONTROL "None", MY_ID, "BUTTON",
        BS_AUTORADIOBUTTON | WS_CHILD | WS_VISIBLE
        12, 40, 30, 10, 0, MY_HELPID
END
```

A help id may be specified for a control in DIALOGEX resource.

85 *Data Elements not valid for DIALOG controls.*

This indicates that a list of data values has been found following a control in a DIALOG resource. Data can only follow control statements in a DIALOGEX resource.

86 *<value> is not a valid resource id.*

This message is issued when a numeric identifier has been specified for a resource but the value is outside the allowable range.

87 *User interrupt detected.*

Processing was stopped to allow another user action to occur.

88 *Resource type for resource "<resource>" is greater than 32767.*

When a number is used to identify the type of a resource the number must be between 0 and 32767. This message is issued when a number has been specified as a resource type that is outside the allowable range.

Example:

```
MYRES 0xF000 { 0 }
```

89 *Resource ID "<id>" is greater than 32767.*

When a number is used to identify a resource the number must be between 0 and 32767. This message is issued when a number has been specified as a resource identifier that is outside the allowable range.

Example:

```
0xF000 ICON "t.ico"
```

90 *Unmatched quotation mark on command line.*

Quotations marks may be used on the WRC command line to delimit file or path names. This message indicates that a quotation mark was found on the command line but no matching quotation mark could be found.

100 *Trying to add a Win16 or Win32 RES file "<file>" to an OS/2 executable "<file>".*

This error occurs when you attempt to run pass two of the Open Watcom Resource Compiler with a Win16 or Win32 .RES file and an OS/2 executable file. You can do two things:

- Recreate the .RES file using the -bt=os2 switch
- Make sure the correct file is specified.

101 *<value> is not a valid resource type.*

This message is issued when a numeric type has been specified for a resource but the value is outside the allowable range.

102 *Symbol <value> is not defined.*

This message is issued when a numeric resource id is expected but the symbol representing the resource id has not been defined.

This error occurs only for OS/2 resource files. Other platforms support symbolic and string constant resource ids.

Zoom

15 Zoom

15.1 Introduction

Zoom is a tool designed to magnify selected sections of your screen. This allows you to view icons more closely and examine windows to detect errors in the graphics. With Zoom you can also watch a program, while magnified, paint its windows to detect subtle errors.

15.2 Using Zoom

This section discusses the following topics:

- Starting Zoom
- Quitting Zoom
- The Zoom Menu Bar
- The Zoom Window

15.2.1 Starting Zoom

To start Zoom double-click on the Zoom icon. This opens the Open Watcom Zoom window. When you start Zoom, the Zoom window contains a magnification of the upper left hand corner of the current screen.



Figure 131. The Zoom window displays, in magnification, the selected screen area.

15.2.2 Quitting Zoom

To close the Zoom session, choose Exit from the File menu of the Open Watcom Zoom window.

15.2.3 The Zoom Menu Bar

The menu bar consists of the following:

File	Configure the session and paste the window contents to the clipboard
<<	Decrease the magnification of the object in the Zoom window
>>	Increase the magnification of the object in the Zoom window

15.2.4 The Zoom Window

The Open Watcom Zoom Window has both a vertical and horizontal scroll bar which enable you to view, in magnification, the area around the selected screen space. Once you have selected an area to view in magnification, you can decrease and increase the magnification using the symbols on the menu bar.

- Click on the decrease symbol (<<) to lessen the magnification of the selected area.
- Click on the increase symbol (>>) to get a closer view of the selected area.

15.3 Zoom Operations

There are a number of functions you can perform with Zoom, including zooming, resizing the window, and pasting magnified screen sections to the clipboard. This section describes each Zoom function.

15.3.1 Zooming

The following procedures describe the standard steps you perform to zoom.

- (1) **Position the mouse pointer in the Zoom window.**
- (2) **Press the left mouse button and drag the mouse** outside of the Zoom window.

Attached to the cursor is a box which acts as a magnifier. As you move the mouse, the screen sections over which you drag this magnifier appear magnified in the Zoom window.

- (3) **Position the magnifier on top of the screen area** you want to capture in magnification.
- (4) **Release the mouse button.**

Zoom captures the selected screen section in the Zoom window in magnification.

- (5) **Make fine adjustments**, such as centering the captured image, using the scroll bars of the Zoom window.

Scrolling is a standard Windows feature. However, with Zoom, you can see the magnifier move on the screen as you scroll the captured image in the Zoom window.

15.3.2 Resizing the Zoom Window

Resizing the Zoom window can be done at two different times: before you zoom an area or while you are zooming an area.

Resizing the window before you zoom is a standard Windows operation.

- (1) **Position the cursor on the border of the window** until it turns into a double-pointed arrow.
- (2) **Press the left mouse button and drag the mouse** until the window is the desired size.
- (3) **Release the mouse button.**

While positioning the magnifier over an area of the screen to select it for magnification, you may find you want to increase or decrease the size of the area you capture.

To resize the window while zooming:

- (1) **Position the cursor in the Zoom window.**
- (2) **Press the left mouse button and drag the mouse** outside of the Zoom window.
- (3) **Position the magnifier** over the desired screen area to select.
- (4) **Press the right mouse button** while continuing to hold down the left mouse button.

If the Sticky Magnifier option is activated, you do not need to hold down the left mouse button. For details on the Sticky Magnifier option, refer to the section entitled "Configuring Zoom" on page 245.

- (5) **Move the mouse to increase or decrease the size** of the magnifier.

There is a maximum and minimum size for the magnifier. The resizing interaction is similar to resizing a regular window. The Zoom window does not change in size until you release the right mouse button.

- (6) **Release the right mouse button** when the magnifier is the desired size.

Note: When resizing the window while zooming, the Zoom window may overlap the selected screen area when you release the right mouse button. When this occurs, the magnifier captures the image of the resize window, not the original screen area. This only happens if the screen area you are selecting is close to the Zoom window.

15.3.3 The Begin Zoom Item

The Begin Zoom item in the File menu allows you to scan the screen area without holding down the left mouse button. This is similar to the Sticky Magnifier feature that is offered in the Configure dialog.

Note: The Begin Zoom item is not available in Zoom for Win32.

To Zoom using the Begin Zoom item:

- (1) **Select Begin Zoom from the File menu.**

This reveals the magnifier attached to your cursor.
- (2) **Position the magnifier over the screen area you want to magnify.**
- (3) **Resize the magnifier** as desired using the right mouse button.
- (4) **Click the left mouse button** to capture the selected screen area in the Zoom window.

15.3.4 Pasting with Zoom

The paste function in Zoom allows you to paste whatever is in the Zoom window onto the clipboard. From here you can paste the clipping to other applications, such as the Image Editor.

To paste the contents of the Zoom window to the clipboard, choose Paste to Clipboard from the File menu of the Open Watcom Zoom window.

15.4 Configuring Zoom

The Configure item under the File menu opens the Configure dialog. On this dialog you set certain options that dictate how the Zoom application behaves. Once you have selected the desired configure options, click on OK to store this information and close the Configure dialog. The following sections explain the options presented in the configure dialog.



Figure 132. On the Configure dialog, you customize the behaviour of the Zoom application.

15.4.1 Configuring Zoom: Always On Top

Selecting the Always On Top option Configuring Zoom: ensures that the Zoom window will always appear on top of other windows. If this option Configuring Zoom: is not selected, then when working with several windows at a time the Zoom window can get pushed behind other windows.

15.4.2 Configuring Zoom: Sticky Magnifier

Selecting Sticky Magnifier is the same as using the Begin Zoom menu item. When this box is checked, the zooming interaction Configuring Zoom: changes.

The Sticky Magnifier option Configuring Zoom: dictates that you zoom by pressing the left mouse button once in the Zoom window to activate the zoom function Configuring Zoom: and then press it once more to capture the selected screen area. With this option Configuring Zoom: you are able to drag the magnifier into position Configuring Zoom: without holding down the mouse button.

Note: The Sticky Magnifier option Configuring Zoom: is not available in the Win32 version of Zoom.

15.4.3 Configuring Zoom: Auto Refresh

Normally, Zoom only refreshes the selected area in the Zoom window when the magnifier moves. When the Auto Refresh option *Configuring Zoom:* is selected, Zoom refreshes the image displayed in the Zoom window at regular intervals, as well as when the magnifier moves. This feature is useful when magnifying screen images that change frequently, such as the seconds on the clock application *Configuring Zoom:*.

When the enable auto refresh box in the configuration *Configuring Zoom:* dialog is checked you can enter a value in the Interval field. This value specifies the interval in tenths of seconds that Zoom will wait between image refreshes.

Heap Walker

16 Heap Walker

16.1 Introduction

The Open Watcom Heap Walker is a testing and debugging tool for Windows. It allows you to do two things:

- observe how memory is being used
- view the contents of memory

Note: Under Windows NT, the Heap Walker monitors only the memory used by 16-bit Windows applications.

Heap Walker enables you to locate corrupted data and allows you to manipulate stored memory for testing purposes. In addition to these functions, this tool allows you to optimize your memory usage.

Heap Walker displays the stored memory, or objects, in the Heap Walker window. Objects are blocks of memory that go together to make up the global heap. The objects may contain information such as program instructions, data, or program resources. You control Heap Walker using the items from the menu bar.

16.2 Using Heap Walker

This section discusses the following topics:

- Starting Heap Walker
- Quitting Heap Walker
- The Heap Walker Menu Bar

16.2.1 Starting Heap Walker

To start Heap Walker, double click on the Heap Walker icon. This opens the Heap Walker window. The information list displayed is the last list that was viewed during the previous Heap Walker session.



File	Display	Sort	Object	Local	Global	Alloc	Help
Handle	Address	Size	Owner	Flags	Lock	Heap	Type
1c0e	8094d000	63584	WHEAPWLK	D			Code(1)
26fe	809c47a0	14592	WHEAPWLK	D			Code(2)
282e	809b4820	27040	WHEAPWLK			Y	Dgroup
1896	80ac9820	2272	WHEAPWLK				Module
27ce	80aca5c0	224	WHEAPWLK	D			Resource(Dialog)
1cee	0006ed40	96	WHEAPWLK	D			Resource(Menu)
1a36	809bb1c0	1024	WHEAPWLK	D			Resource(Menu)
283e	0005cce0	32	WHEAPWLK	D			Resource(Nametable)
2b76	0005cba0	32	WHEAPWLK		L1		Resource(Rodata)
2716	80aca900	320	WHEAPWLK	D			Resource(String)
2786	80acacc0	448	WHEAPWLK	D			Resource(String)
27de	80acaa40	640	WHEAPWLK	D			Resource(String)
2776	80ac01e0	224	WHEAPWLK	D			Resource(String)

Figure 133. The Heap Walker window displays lists of memory objects

16.2.2 Quitting Heap Walker

To close the Heap Walker session, choose Exit from the File menu of the Heap Walker window.

16.2.3 The Heap Walker Menu Bar

The menu bar consists of the following eight menus:

File	Save to a file and configure the session
Display	Select the type of information you want to appear on the Heap Walker window
Sort	Select how you want to sort the information in the Heap Walker window
Object	Work with the items in the Heap Walker window by viewing, removing, and reordering them
Local	Work with Local Heaps
Global	Work with the Global Heap
Alloc	Allocate blocks of memory for testing purposes
Help	Access on-line help information

16.3 Configuring the Heap Walker Session

There are many aspects of Heap Walker that you can configure, including setting the fonts, window positions, and save paths. Choose the Configure item from the File menu. This opens the Heap Walker Configuration dialog box where you customize the Heap Walker's behavior.



Figure 134. On the Heap Walker Configuration dialog, you customize the Heap Walker's behavior

The Configuration dialog is set up with defaults for all options. To reset all options to their defaults, click the Defaults button.

16.3.1 Heap Walker: Configuring the File Name Paths

The Heap Walker window, the local heap window and the memory display windows all have file menus with save items. When you choose the save item one in these windows the currently displayed information is saved to a filename generated by heapwalker.

These file names are generated based on the entries in the File name for... fields of the Configuration Dialog. The File name for Global Saves affects filename generation for saves from the Heap Walker window. The File name for Local Saves affects filename generation for saves from the local walk window. The File name for Memory Dumps affects filename generation for saves from the memory display window.

The file names for saves are generated from the entered file name as follows. If a path is specified for the filename then the generated file will appear in the specified directory. The filename for the generated file is formed by adding three digits to the end of the specified file name to form a new filename that is unique in the given directory.

For example, if the File name for Memory Dumps field contains "c:\mem\foo.txt" then all files saved from the memory display window appear in the directory c:\mem and have filenames such as "foo000.txt", "foo001.txt" and "foo003.txt".

Beside each file name field in the configuration dialog is a Browse button. Pressing this button opens a file selection dialog where you can view your directory structure while picking the filename for that field.

16.3.2 Heap Walker: Configuring Window Behaviour

As well as file name options, the Configuration dialog contains six configuration options that you activate and de-activate using check boxes. A description of each option follows.

16.3.2.1 Save Main Window Size/Position

Activating this option causes the size and position of the Heap Walker window to be saved when you close the application. The next time you open the Heap Walker application, the window appears with the same size and same position as when you last closed it.

16.3.2.2 Save Memory Window Size/Position

Activating this option causes the size and position of the Memory Display window to be saved when you close the application. The next time you open the Memory Display window, it appears with the same size and same position as when you last closed it.

16.3.2.3 Allow Multiple Memory Display Windows

When this option is activated, you can open multiple Memory Display windows. The new window may open on top of an existing window, but can be moved and resized as necessary.

When this option is not activated, selecting a second object to view from the Heap Walker window closes the first Memory Display window and opens the new Memory Display window in its place.

16.3.2.4 Display Memory Info Window

When this option is selected a Handle Information or Selector Information dialog box appears whenever a Memory Display window is opened. If this option is not activated the information box does not appear, but it can be opened by choosing Show Info from the File menu in the Memory Display window.

16.3.2.5 Auto Position Memory Info Window

The setting of the Auto Position Memory Info option in the Configuration dialog determines the default setting of the Auto Position Info feature in the Memory Display window.

In the Memory Display window, activating the Auto Position Info feature ensures that the information box is always attached to the window. When deactivated, the Handle Information or Selector Information dialog box moves separately from the Memory Display window. You can turn on the auto position feature by selecting Auto Position Info from the File menu on the Memory Display window.

16.3.2.6 Display Resources

When the Display Resources option is activated, Heap Walker displays a graphical image when you open the memory display window for an object that represents a graphical resource.

16.3.3 Heap Walker: Saving the Current Configuration

Normally, Heap Walker saves the configuration information, such as the window size and position, only when the application closes. Choosing the Save Current Configuration item from the File menu of the Heap Walker window causes Heap Walker to save the current configuration information. This saves the main window and Memory Display window sizes and positions, even if the Save Main window size/position and the Save Memory window size/position options in the Configuration dialog box are not selected.

16.3.4 Heap Walker: Setting the Font

The Font item in the File menu allows you to set the font, style, and size for the text in all Heap Walker windows. This item opens the Font dialog box. Select the desired font details and click on OK to close the dialog and apply the fonts.

16.4 Walking the Global Heap

There are four lists of information you can display in the Heap Walker window. The Display menu allows you to choose a list to be displayed. The lists Heap Walker can display are:

- Entire Heap** All of the memory objects on the global heap
- Free Items** All of the objects that are not currently allocated
- LRU Items** The least recently used list items
- Selector List** All valid selectors

16.4.1 The Entire Heap

Choosing Entire Heap from the Display menu displays a list of all the global heap in the Heap Walker window. The global heap is a pool of memory set aside by the system from which all program memory is allocated.

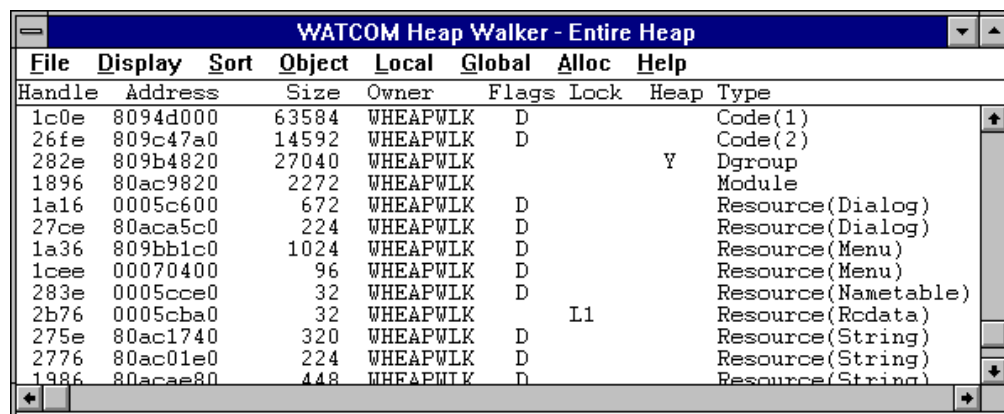

File	Display	Sort	Object	Local	Global	Alloc	Help
Handle	Address	Size	Owner	Flags	Lock	Heap	Type
1c0e	8094d000	63584	WHEAPWLK	D			Code(1)
26fe	809c47a0	14592	WHEAPWLK	D			Code(2)
282e	809b4820	27040	WHEAPWLK			Y	Dgroup
1896	80ac9820	2272	WHEAPWLK				Module
1a16	0005c600	672	WHEAPWLK	D			Resource(Dialog)
27ce	80aca5c0	224	WHEAPWLK	D			Resource(Dialog)
1a36	809bb1c0	1024	WHEAPWLK	D			Resource(Menu)
1cee	00070400	96	WHEAPWLK	D			Resource(Menu)
283e	0005cce0	32	WHEAPWLK	D			Resource(Nametable)
2b76	0005cba0	32	WHEAPWLK		L1		Resource(Rodata)
275e	80ac1740	320	WHEAPWLK	D			Resource(String)
2776	80ac01e0	224	WHEAPWLK	D			Resource(String)
1986	80acae80	448	WHEAPWLK	D			Resource(String)

Figure 135. Choosing the Entire Heap item displays the global heap.

The following are the column headings that appear when the selected display is Entire Heap, Free Items, or LRU Items.

- Handle** An identifier assigned by the operating system to each object on the global heap
- Address** The physical address in memory of the first byte in the object
- Size** The total number of bytes occupied by the object

Owner	The module that owns the memory
Flags	An indicator specifying the type of the object. The codes are F (fixed memory) and D (discardable memory). A blank indicates that Heap Walker is unable to determine if the object is fixed or discardable.
Lock	An identifier indicating if there is a lock on the object. L1 indicates there is a lock on the memory; P1 indicates there is a page lock on the object; a blank indicates there is no lock on the object.
Heap	An indicator specifying if the object has a local heap. The code Y indicates that the object has a local heap; a blank field indicates there is no local heap.
Type	An indicator specifying the type of information in the object

16.4.2 Free Items List

The Free Items list contains all objects on the global heap that are currently unallocated. Viewing the Free Items list allows you to see how fragmented your free memory is. The Free Items list appears under the same column headings as The Entire Heap list.

16.4.3 LRU Items List

The LRU Items list contains all items in the system that are currently available to be discarded. The system discards memory when there is not enough free memory to satisfy an allocation request from a program. Memory is discarded based on a least recently used algorithm.

Only the LRU list can be sorted by age. When sorted this way the objects appear in order from newest to oldest. This means the first object on the list will be the last item to be discarded. This allows you to see the order in which the system will discard objects.

To sort the LRU list, refer to the section "Sorting the Lists" on page 255.

The LRU Items list appears under the same column headings as The Entire Heap list.

16.4.4 The Selector List

The selector list displays all valid ring three selectors in the system. This list also shows descriptor table information about each selector.

File	Display	Sort	Object	Local	Global	Alloc	Help
Sel.	Base	Limit	Gran.	Type	DPL	Access	Big
0038	804c5b20	000004c7	byte	code	3	Ex/R	
0040	00000400	000002ff	byte	data	3	R/W	
0048	00000000	fffffff	page	data	3	R	
0050	804c6000	00000fff	byte	data	3	R/W	Y
0068	00000522	00000100	byte	data	3	R/W	
0078	00000000	fffffff	page	data	3	R/W	
0080	80566000	00000fff	byte	data	3	R/W	Y
0087	807be000	00003fff	byte	data	3	R/W	
008f	004b8000	00008000	byte	data	3	R/W	
0097	00000000	fffffff	page	data	3	R/W	Y
009f	804c6000	00000fff	byte	data	3	R/W	
00a7	00073460	000002ff	byte	data	3	R/W	
00af	0008f620	0000125f	byte	data	3	R/W	

Figure 136. The Selector List displays all valid ring three selectors.

You can view the data accessible by a selector by double clicking on its entry in the list. When you do this a Memory Display window appears. Attached to this window is a Selector Information dialog box that contains the information about the chosen selector that was displayed in the selector list.

The following are the column headings that appear when the Selector List is displayed.

Sel	The selector that information on this line refers to
Base	The lowest linear address accessible using this selector
Limit	The number of bytes of memory that this selector allows you to access. The greatest linear address accessible using this selector is <i>Base</i> plus the <i>Limit</i> . (i.e. <sel>:<limit>)
Gran	The granularity of the selector
Type	A value indicating if this selector provides execute access. This value contains the value <i>code</i> if execute access is provided. Otherwise the field contains <i>data</i> .
DPL	The privilege level for this selector. This determines the privilege level that a task requires to access this memory.
Access	The operations that are allowed on memory using this selector. The codes in this field are R (read), W (write), and Ex (execute).
Big	A code indicating if the selector's B flag (bit 54) is set. A <i>Y</i> in this column indicates the flag is set. A blank indicates the flag is not set.

16.5 Sorting the Lists

The items that appear in the Sort menu depend on the list selected from the Display menu. The Sort items allows you to organize the displayed information, making objects easier to find. There are two ways to sort information in Heap Walker.

- Choose the desired sort method from the Sort menu
or
- Click once on the column heading by which you want to sort.

Only those headings appearing in the Sort menu change the organization of the displayed information when selected.

The following is a list of the headings by which you can sort the displayed information. Some headings have a secondary sort feature. For example, when you sort by Type, Heap Walker first sorts the Type field alphabetically, then organizes objects of the same Type by Owner. Where applicable, the secondary sort appears in parentheses.

For the Entire Heap, Free Items, and LRU Items lists:

- Address
- Handle
- Owner (secondary sort=Type)
- Size
- Type (secondary sort=Owner)
- Flag
- Age (available for LRU Items list only)

For the Selector List

- Base Address
- Selector
- Limit
- Granularity
- Type
- DPL

16.6 Viewing the Contents of Memory

You can view the data stored in an object that appears in one of the lists displayed in the Heap Walker window by double clicking on the desired object. This opens a Memory Display window for the object.

16.6.1 The Memory Display Window



File	Display	Set	Offset...
00000000	00000000	01360000	26207942 72646441
00000010	00737365	01370000	26207942 646E6148
00000020	0000656C	42013800	4F262079 72656E77
00000030	39000000	20794201	7A695326 00000065

Figure 137. The Memory Display window displays the data stored in the selected object.

The Memory Display window displays all of the data stored in the selected object. The data in this window appears in hexadecimal form. The Memory Window is useful because it allows you to see if the data in memory is what you believe it should be. Heap Walker cannot display the Memory Display window for free items or objects whose size equals zero.

When you size the Memory Display window Heap Walker automatically reformats the information so that it is the same width as the window.

Some memory objects contain information representing graphical objects used by Windows, such as menus, dialogs, cursors, and icons. When you display the data for one of these objects in the Memory

Display window, Heap Walker also displays the object in graphical form. Occasionally, this operation may fail for different reasons, including lack of memory and the inability to read certain resource formats.

If the object displayed is a menu then Heap Walker can tell you the constant associated with any item in the menu. When the menu is displayed in graphical form simply select an item from it. Heap Walker will display a dialog that shows the name of the item selected and the numeric constant associated with it. This numeric constant is the number passed as the wparam parameter of a window's callback function when the menu item is selected.

The Memory Display window is accompanied by an Information dialog box. This section describes the Information dialog, as well as the various functions you can perform within the Memory Display window. Functions include saving, setting the display, and setting the offset.

16.6.1.1 Saving Heap Walker Information to a File

The Save items in Heap Walker allow you to save the information displayed in a window to a text file. Saving information to a file allows you to do many things, including:

- print the output later
- compare objects outside of Heap Walker
- annotate the text file on-line

Choosing Save from the File menu on the Memory Display window saves the data in the window to a file name generated by Heap Walker based on the information in the Configuration dialog. A message box appears indicating the path to which Heap Walker saved the file.

Choosing Save As from the File menu allows you to specify the file to which you want to save the data currently in the window. This opens a Save As dialog box where you select the desired file. Click on OK when completed. A message box appears indicating the path to which Heap Walker saved the file.

16.6.1.2 Changing the Heap Walker Display

There are five ways to display the information in the Memory Display window. You can display the information as:

- Bytes
- Words
- DWords
- 16-bit Code
- 32-bit Code

To change the form of the displayed data, select an item from the Display menu.

When displaying data in bytes, the data appears in the window as it physically appears in memory. When the data is displayed as words, the bytes in memory are interpreted for you so that the values displayed are those that would be obtained by treating the memory as an array of words. For example, if memory containing the values:

```
12 34 56 78 9A BC DE FF
```

was shown as words, the memory window would display:

```
3412 7856 BC9A FFDE
```

A similar interpretation is performed when the data is displayed as DWords. If the above memory was shown as DWords, the memory window would display:

78563412 FFDEBC9A

This rearrangement of bytes does not affect the textual interpretation of the data shown on the right hand side of the window.

Selecting 16 or 32 Bit Code from the Display menu presents the data in a disassembled form. Sometimes presenting the data in disassembled form is not accurate. This is because when Heap Walker disassembles the data it begins at the first byte of the memory block and disassembles it linearly. If a byte in this block, such as a padding byte, throws off the sequence, the disassembly will be meaningless.

16.6.1.3 Setting the Offset in the Memory Display Window

In the Memory Display window, selecting the Set Offset item from the menu bar allows you to reposition the data so that the specified line appears at the top of the window. The offset you enter appears on the first line. It will not necessarily be the first piece of information because rounding often occurs to avoid breaking a line.

- (1) **Choose Set Offset** from the menu.

This opens a Goto Offset dialog box.



Figure 138. In the Goto Offset dialog, enter the offset you want to appear at the top of the Memory Display window.

- (2) **Enter the desired offset** that you want to position at the top of the Memory Display window. You can enter the offset in decimal or hexadecimal form. However, you must prefix hexadecimal values with 0x (e.g. 0x00000005).
- (3) **Click on OK.**

This closes the dialog and positions the data as requested.

16.6.1.4 Information Dialog Boxes

A Handle Information dialog box attached to the Memory Display window provides the information that appears on the Heap Walker window for the displayed object. The information in this dialog is:

- Block Address
- Block Handle
- Block Size
- Lock Count
- Page Lock Count



Figure 139. The Handle Information dialog box displays information for the selected object.

When the selected display is the Selector List, the Selector Information dialog box is attached to the Memory Display window. The information in this dialog is:

- Selector
- Base
- Limit
- Type
- DPL
- Granularity
- Access



Figure 140. The Selector Information dialog displays the Selector List information for the selected object.

The information boxes stay with the Memory Display window when the Auto Position Info item under the File menu is checked. Uncheck this item by selecting it again from the File menu.

If the information dialog is not visible, reveal it by choosing Show Info from the File menu on the Memory Display window. Close this dialog by double clicking on the system menu box in the upper left hand corner of the dialog.

16.7 Working with Individual Objects

The items in the Object menu enable you to operate on the individual objects on the global heap.

The Object Menu

Show	View the data stored in an object.
Get Selector	Show the Selector corresponding to a Handle.
Discard	Request that a discardable object be purged from memory.
Oldest	Reposition an object to become the oldest object on the LRU list.
Newest	Reposition an object to become the newest object on the LRU list.
Add	Calculate and display the amount of memory used by selected objects.

These items allow you to quickly set up test situations while developing a program. For example, if you suspect your program has a bug caused by the system discarding a particular object, you can use the Newest item to force the system to keep that object. Similarly, you can discard an object that you suspect is causing a bug to see if your program runs without it.

Some items apply only to specific objects. To reposition and discard objects, the selected object must be a discardable item. When the Selector List is displayed only the Show item is available.

16.7.1 Viewing an Object's Memory

Viewing an object's memory is useful because it allows you to see if what is actually in memory is what you think should be in memory. There are two ways to view an object's memory:

- Double click on the desired object
- or
- Click once on the desired object to select it and choose Show from the Object menu.

This opens a Memory Display window for the selected object.

You can save the information on this window to a file and change the way in which the window displays the memory information. Refer to the section "Viewing the Contents of Memory" on page 256 for details on these functions.

16.7.2 Finding a Selector

The Get Selector function locates the selector for any object with a handle. You need to know the selector to get the logical address in memory of an object. This function is not available for free items or objects without handles.

To find the selector for an object:

- (1) **Click once on the object whose selector you want to find.**
- (2) **Choose Get Selector** from the Object menu.

This opens a message box which indicates the Selector that corresponds to the selected memory object.

- (3) **Click on OK** to close the message box.

16.7.3 Discarding an Object

The Discard item allows you to request that the system purge a discardable object from memory. Only objects marked by the operating system as discardable can be discarded.

Choosing this item is equivalent to making the API call GlobalDiscard for the selected object.

To discard an object:

- (1) **Click once on the object you want to discard.**
- (2) **Choose Discard** from the Object menu.

This opens a message box which indicates the Handle of the object discarded, as well as the number of bytes discarded.

- (3) **Click on OK** to close the message box.

16.7.4 Repositioning an Object

Repositioning objects allows you to force discardable objects to be the oldest or newest object on the LRU list. The system discards objects from memory when there is not enough free memory available to satisfy an allocation request from a program. Giving an object the status Oldest ensures that if the system discards objects from memory, this will be the first object discarded. Giving an object the status Newest ensures that when the system removes memory, this will be the last object removed.

To reposition an object:

- (1) **Click once on the object you want to reposition.**
- (2) **Choose Oldest or Newest** from the Object menu, depending on how you want to reposition the object in the list.

This opens a message box which indicates the handle of the object that has been repositioned in the selected manner.

- (3) **Click on OK** to close the message box.

16.7.5 Calculating Memory Size

The Add function is a summary function you use to calculate the memory size of selected objects. This function may be helpful in identifying memory leaks.

A memory leak occurs when a program allocates memory but does not free it when the memory is no longer needed. If a program has a memory leak it requires increasingly more memory as it runs. With the Add function you can quickly determine the amount of memory being used by your program at any point in time. This allows you to determine if its memory requirements are increasing over time.

Choosing Add from the Objects menu opens an Add dialog box.



Figure 141. As you select objects, the Add function calculates and displays the number of selected objects and their total size.

During an Add operation the global heap list acts as an extended selection list box. There are several ways to select objects in an extended selection list box. The following describes three common selection techniques you can use.

- Select one object by clicking on it. The Add dialog displays the size of the selected item.
- Select multiple objects by holding the CTRL key and clicking on each object one at a time. The Add dialog displays the number of objects selected and the total size of those objects.
- Select many objects in a sequence by clicking on the first object and dragging the mouse while depressing the mouse button. Release the mouse button when the last item in the sequence is highlighted. The Add dialog displays the number of objects selected and the total size of those objects.

16.8 Walking the Local Heap

A local heap is a pool of memory set aside by an individual program from which only that program can make allocations. Looking at the local heap allows you to see how your program is using the memory it is taking from the local heap.

All items in the Local menu relate to objects with local heaps, so are only functional with such objects. Objects marked with a Y in the Heap column have a local heap.

16.8.1 Monitoring Data Segment Usage

Every Windows program has a default data segment. This block of memory contains the program's stack, local heap and the memory for any static or extern variables that it declares (static data). If a program requires enough static data that its default data segment grows beyond 64K then it must be recompiled for the large memory model and may encounter problems when more than one instance of the program run simultaneously.

The Monitor Local Heap item allows you to see how memory in a program's default data segment is being used so you can optimize this by reducing the amount of stack space allocated to the minimum required or eliminate memory leaks that could drive up the amount of memory required by the local heap.

When you choose the Monitor Local Heap item a Local Heap Monitor window is opened. This window contains a scale ranging from zero to the number of bytes in the selected data segment. The scale is divided into colored blocks which illustrate how the memory for the object is used. Uses include:

Fixed heap	memory occupied by fixed objects on the program's local heap
Free heap	memory occupied by free objects on the program's local heap
Moveable heap	memory occupied by movable objects on the program's local heap
Stack allocated	memory allocated for use by the program's stack
Stack used	memory actually used by the program's stack since the program began execution
Static data	memory used by the program's static data
Unknown	memory for which Heap Walker cannot determine a use

Heap Walker updates this display continuously as memory usage changes.

To view the usage of a program's default data segment:

- (1) **Click once on the object containing the default data segment** you want to monitor.

This object will contain a local heap. A program's "hInstance" is the handle of its default data segment.

- (2) **Choose Monitor Local Heap from the Local menu.**

The Local Heap monitor window opens which displays the usage scale for the selected object.



Figure 142. The Local Heap Monitor window displays a scale indicating how the selected object is used.

- (3) Double click on the system menu to close the window.

16.8.2 Local Walk

Selecting the Local Walk item from the Local menu opens the Local Heap window for the selected object.

File	Sort	Offset	Handle	Size	Flags	Locks	Type
3F84	3F84	8	3F84	8	FIXED	0	UNKNOWN
3F90	3F90	76	3F90	76	FIXED	0	UNKNOWN
3FE0	3FE0	8192	3FE0	8192	FIXED	0	UNKNOWN
5FE4	0000	2480	0000	2480	FREE	0	FREE

Figure 143. The Local Heap window displays the local heap for the selected object.

This window displays all objects on the selected object's local heap. Unlike the global heap, you cannot double click on the local heap objects to view the data they contain.

The local heap window displays the following information:

Offset	The number of bytes from the beginning of the object containing the local heap to the beginning of the object on the local heap
Handle	An identifier assigned by the operating system to each object on the local heap
Size	The total number of bytes occupied by the object
Flags	An indicator specifying the type of the object. The types are Free (unallocated object), Fixed (allocated object that has a fixed position on the local heap), and Moveable (allocated object that the operating system is able to reposition on the local heap).
Locks	The lock count for the object
Type	An indicator specifying the type of information in the object

There are two menus in this window: File and Sort. The File menu allows you to perform standard functions, including:

- saving to a file (Save, Save As)
- closing the window (Exit)

Following are other functions you can perform in the Local Heap window.

16.8.2.1 Refresh the Heap

The state of the local heap constantly changes as applications run. Selecting the Refresh Local List item in the File menu updates the information in the Local Heap window.

16.8.2.2 Display Heap Information

Selecting the Heap Info item in the File menu of the Local Heap window opens the Local Heap Information dialog box.

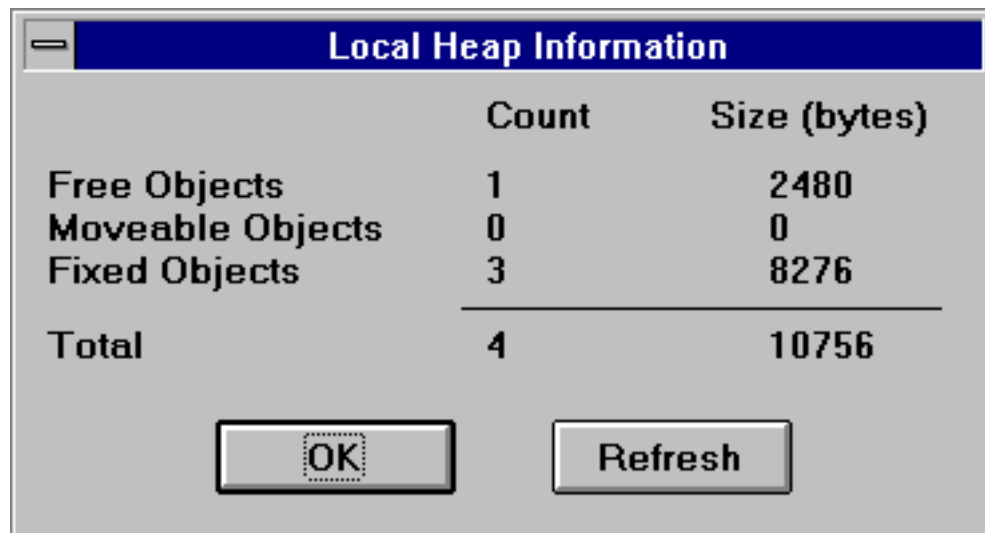

Figure 144. The Local Heap Information dialog displays summary information for the current local heap.

This dialog displays the count and size, in bytes, of the free, moveable, and fixed objects in the local heap for the selected object.

Because the state of the local heap constantly changes, you can select the Refresh button on the dialog to update the local heap information. Click on OK to close the dialog.

16.8.2.3 Sorting the Local Heap

The Sort menu allows you to select the way Heap Walker displays the local heap information, making objects easier to find. There are two ways to sort information in the local heap window:

- Choose the desired sort method from the Sort menu
or
- Click once on the column heading by which you want to sort.

Only those headings appearing in the Sort menu change the organization of the displayed information when selected.

16.8.3 Compact and Local Walk

Selecting the Compact and Local Walk item compacts the local heap for the selected object. Once compacted, this function opens the Local Heap window. The functions available on this window are the same as for the Local Walk function. This function is equivalent to making the API call `LocalCompact(-1)` and then selecting Local Walk from the Local menu.

16.8.4 GDI Local Walk

GDI is the part of the Windows operating system responsible for drawing on the screen. Much of what a Windows program does involves drawing on the screen using objects such as device contexts, pens, and bitmaps. GDI is responsible for managing these objects. Memory for them is contained on the GDI Local Heap. Walking the GDI local Heap allows you to view the GDI objects that currently exist in the system.

GDI objects are a limited resource in the system, so it is important that Windows applications use them wisely. Walking the GDI Local Heap allows you to monitor GDI object usage.

To walk the GDI Local Heap choose GDI Local Walk from the Local menu.

16.8.5 USER Local Walk

USER is the part of the Windows operating system responsible for managing user interface objects such as windows, menus, and dialogs. Some memory associated with these objects is contained on the USER Local Heap.

Space on the USER Local Heap is a limited resource in the system, so it is important that Windows applications use it wisely. Walking the USER Local Heap allows you to monitor usage of this space.

To walk the USER Local Heap choose USER Local Walk from the Local menu.

16.9 Working with the Global Heap

The global heap is a pool of memory set aside by the system from which all program memory is allocated. There are five functions you can use to monitor and manipulate the Global Heap. This section describes these functions.

16.9.1 Refreshing the Global Heap

As programs run, the state of the global heap changes. When you select the global heap window after a window belonging to another application has been active, Heap Walker automatically refreshes the displayed global heap information.

Selecting the Refresh Global Heap item in the Global menu forces Heap Walker to update the displayed global heap information.

16.9.2 Compacting the Global Heap

Compacting the global heap creates larger blocks of free memory. The system automatically compacts the global heap when it needs memory.

The Global Compact item in the Global menu allows you to manually force the system to compact the global heap. Selecting this item is equivalent to making the API call `GlobalCompact(0)`.

16.9.3 Removing Discardable Objects

Selecting the Global Compact and Discard item from the Global menu removes all discardable objects and compacts the free memory on the global heap. This allows you to create larger blocks of free memory. Selecting this item is equivalent to making the API call `GlobalCompact(-1)`.

16.9.4 Viewing the Global Heap Summary

Selecting the Global Heap Info item from the Global Menu opens a Global Heap Information dialog box. This dialog summarizes global heap usage.



Figure 145. The Global Heap Information dialog provides a summary of global heap usage.

Information included on this dialog is:

- Total Items on the Heap
- Number of Free Items
- Number of LRU Items

The state of the global heap changes as applications run. Select the Refresh button to update the global heap summary. Click on OK to close the dialog.

16.9.5 Viewing Memory Management Information

Selecting the Memory Management Info item from the Global menu opens a Memory Management Information dialog box. This dialog displays information regarding the state of the virtual memory manager.

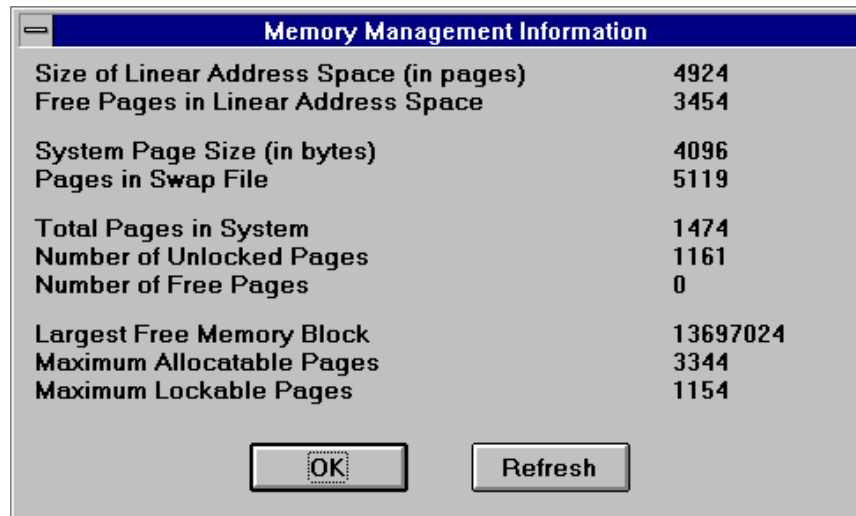

Figure 146. The Memory Management Information dialog displays information regarding the state of the virtual memory manager.

Following is the information that appears on this dialog.

Size of Linear Address Space (in pages)

The size of the total linear address space in pages

Free Pages in Linear Address Space

The amount of free memory, in pages, in the linear address space

System Page Size (in bytes)

The size, in bytes, of a page of memory

Pages in Swap File

The number of pages in the system swap file

Total Pages in System

The total number of pages managed by the virtual memory manager, including free, locked, and unlocked pages

Number of Unlocked Pages

The number of unlocked pages in the system, including free pages

Number of Free Pages

The number of pages in the system that are not currently in use

Largest Free Memory Block

The size, in bytes, of the largest free block of contiguous linear memory in the system

Maximum Allocatable Pages

The maximum number of pages that are available in the system for allocation

Maximum Lockable Pages

The maximum number of pages that are available in the system to be allocated and locked

The information displayed by this dialog changes as applications run. Click on the Refresh button to update the displayed information. Click on OK to close the Memory Management Information dialog.

16.10 Testing with Heap Walker

Heap Walker provides various allocation functions that allow you to test your programs. By allocating and freeing memory you can see how your program reacts in low memory situations.

Each time you select the Alloc menu an Allocation Information dialog box appears on the screen.



Figure 147. The Allocation Information dialog provides approximate size information regarding allocated and free memory.

The information in this dialog includes Kilobytes allocated (approximately), Kilobytes free, and Bytes free. It is important to realize that the information appearing in this dialog is approximate. This information appear so you can monitor the approximate amounts of memory you have allocated using an Allocation function. You should use this information only when using an Allocation function.

Important: Do not use the Allocation functions under the Windows Debug Kernel as they can make your system unstable.

16.10.1 Allocate All Memory

To see how your program runs when all free memory is allocated, choose Allocate All Memory from the Alloc menu. Choosing this item may change the appearance and performance of your application. This is normal because when there is little memory available, the system may discard fonts that Heap Walker is using and swap information to disk more frequently.

16.10.2 Free All Memory

Selecting the Free All Memory item frees all of the allocated memory. This returns to the system the memory taken away using other Allocation functions.

16.10.3 Other Allocation Functions

The final three allocation functions—Allocate all but, Allocate, and Free—allow you to choose an amount of memory to allocate or free. Perform these functions as follows:

- (1) **Choose the desired function** from the Alloc menu.
- (2) **Choose the desired amount of memory** that you want to allocate, free, or leave unallocated.

For all functions, an n amount is available. Selecting this item closes the Allocation Information dialog box and opens a separate dialog box displaying the following information:

- K Allocated (approx.)
- K free (approx.)
- Bytes Free

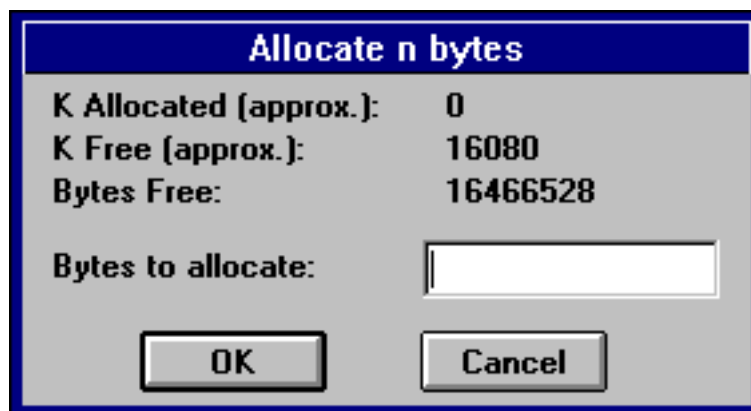

Allocate n bytes	
K Allocated (approx.):	0
K Free (approx.):	16080
Bytes Free:	16466528
Bytes to allocate:	<input type="text"/>
<input type="button" value="OK"/> <input type="button" value="Cancel"/>	

Figure 148. On the allocation dialog box, enter the desired amount of memory to allocate, free, or leave unallocated.

- (3) **In this dialog, enter the specific number of bytes to Allocate all but, Allocate, or Free.**

The system interprets the entered value as bytes, unless you follow the value with a K, in which case the value is read as kilobytes. You can enter Hexadecimal values by prefixing them with 0x.

- (4) **Click on OK** to process the request and close the dialog.

Spy

17 Spy

17.1 Introduction

Most Windows programs are message based. Messages are sent to windows that programs create and the programs are expected to react to the messages appropriately.

When a program does not react as expected, you must spend time debugging the program to find and correct the errors. Spy is a tool designed to help you debug Windows programs by letting you view the messages sent to windows in Win16 and Win32 applications. By watching how a program reacts to the messages it receives, you can isolate the parts of your code that are causing problems and then make the required corrections.

With Spy:

- you can determine if your window is receiving the messages you expect it to receive.
- you can verify that your window is receiving messages in the order you expect.
- novice Windows programmers can become familiar with Windows messages, by viewing the messages and their parameters.

As you run your Windows programs, Spy displays messages in the Spy window. You control the window using the menu items or the Spy toolbar.

17.2 Using Spy

This section discusses the following topics:

- Starting Spy
- Quitting Spy
- The Spy Menu Bar
- The Spy Toolbar

17.2.1 Starting Spy

To start Spy, double click on the Spy icon. This opens the Spy window. When you start the application, the Spy window is always empty. This window displays the menu bar, message list and a toolbar.



Figure 149. The Spy window contains the menu bar, message list and toolbar.

17.2.2 Quitting Spy

To exit Spy, choose Exit from the File menu of the Spy window.

17.2.3 The Spy Menu Bar

The menu bar consists of the following five menus:

- | | |
|-----------------|--|
| File | Save to a file, start and pause logging, and configure the session |
| List | Manipulate the message list by clearing, marking, and autoscrolling it |
| Spy | Start, stop, and pause the Spy session, select the windows you want to monitor, and gain access to information in windows. |
| Messages | Select the messages you want to monitor or stop on. |
| Help | Gain access to on-line help information |



Figure 150. The Spy menu bar.

17.2.4 The Spy Toolbar

The Spy toolbar provides quick access to commonly used menu items. The following explains the function each tool bar button performs as well as the equivalent menu item.

SELECT WINDOW Select a single window and start spying on it or add a window to the list of windows being spied on. This is equivalent to the Select Window and Add Window items in the Spy menu.

STOP Stop monitoring the selected window(s) and cancel the window selections. This is equivalent to the Stop Spying item in the Spy menu.

PEEK AT WINDOW Obtain information about a selected window. This is equivalent to the Peek at Window item in the Spy menu.

MARK Record your own comments in the Spy window. This is equivalent to the Mark item in the List menu.

CLEAR MESSAGE LIST Erase all messages from the Spy window. This is equivalent to the Clear Message List item in the List menu.

SHOW SELECTED WINDOWS Obtain information about the windows open on your desktop. This is equivalent to the Show Selected Windows item in the Spy menu.

MESSAGES TO WATCH Select the messages you want to monitor and log. This is equivalent to the Messages to Watch item in the Messages menu.

MESSAGES TO STOP ON Specify the messages you want Spy to stop on when it encounters them. This is equivalent to the Messages to Stop on item in the Messages menu.



Figure 151. The Spy toolbar.

Only one of the following three toolbar buttons appears at a time.

NOT SPYING This button appears when Spy is not monitoring any windows. Pressing this button has no effect. It is simply an indicator to you that spying is not in progress.

STOP SPYING TEMPORARILY This button appears when Spy is in the process of monitoring one or more windows. Choosing this button temporarily suspends monitoring operations. This is equivalent to the Stop Spying Temporarily item in the Spy menu.

CONTINUE SPYING This button appears when you instruct Spy to temporarily suspend monitoring operations. Choosing this button resumes monitoring operations. This is equivalent to the Continue Spying item in the Spy menu.

17.3 The Spy Window

The Spy window contains the menu bar and the toolbar discussed above. However, most of the Spy window is occupied by the message list. This is where Spy logs the messages it monitors.

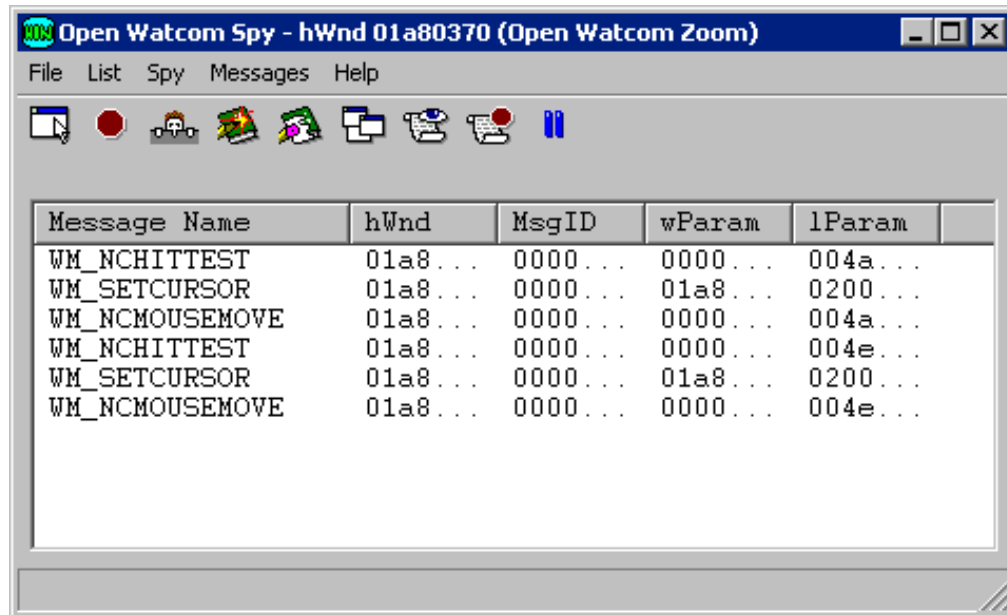

Figure 152. Once you start spying, the message list displays the messages selected for monitoring.

For the messages it monitors Spy displays the following information in the message list:

Message Name

Name of the message sent.

hWnd

The handle of the window that received the message.

MsgID

The numeric identifier of the message.

wParam

Data specific to the message. This is the value that will be passed as the wParam parameter of the window's callback function. To find the meaning of this parameter see the section Viewing Message Information for information on how to get help on a message or refer to your Windows 3.x or Win32 programmer's documentation.

lParam

Data specific to the message. This is the value that will be passed as the lParam parameter of the window's callback function. To find the meaning of this parameter see the section Viewing Message Information for information on how to get help on a message or refer to your Windows 3.x or Win32 programmer's documentation.

Several spy functions affect the appearance or behavior of the Spy window.

- Setting the Fonts
- Saving
- Clearing the Message List
- Marking the Message List
- Automatic Scrolling

- Always On Top

17.3.1 Spy: Setting the Fonts

The Set Font item in the File menu allows you to set the font, style, and size for the text in the Spy window. Choosing this item opens the Font dialog box. Select the desired font details and click on OK to close the dialog and apply the fonts.

17.3.2 Spy: Saving the Contents of the Message List

The Save and Save as items under the File menu in Spy allow you to save the contents of the message list to a text file. Saving information to a file enables you to print the output later or annotate the text file on-line.

Choose Save from the File menu in the Spy window to save the message list information into the current working directory. A message box appears indicating the path to which Spy saved the file.

Choose Save As from the File menu to specify the file to which you want to save the currently displayed information. This opens a Save As dialog box where you select the desired file. Click on OK when completed. A message box appears indicating the path to which Spy saved the file.

17.3.3 Spy: Clearing the Message List

Choose Clear from the File menu to delete all information from the message list.

17.3.4 Spy: Marking the Message List

Use the Mark function to annotate the information in the message list by entering text into it.

To mark the message list :

- (1) **Choose Mark** from the List menu.

This opens the Set Mark dialog box.



Figure 153. With the Set Mark dialog, you can annotate the message list by entering text and choosing a mark style.

- (2) **Type the desired text** in the Enter Mark Text field.

The text you enter will appear at the end of the message list

- (3) **Select the desired Mark Style option.**

These options determine how the entered text is formatted when it is added to the message list. When the boxed option is selected, the text is displayed bordered by asterisks. With this option the text is easier to find. When the plain option is selected, the text is displayed as it is entered.

- (4) **Click on OK** when completed.

The Set Mark dialog closes and the text in the dialog appears at the end of the message list.

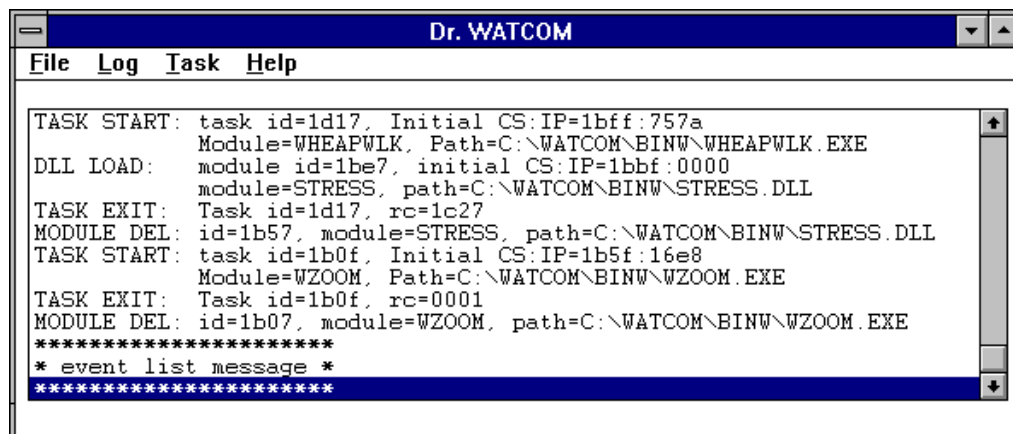

Figure 154. Text you enter in the Set Mark dialog appears in the message list in the selected style.

17.3.5 Spy: Automatic Scrolling

As Spy writes new information to the message list, the information is added to the bottom of the list. Choosing Auto Scroll Message List from the List menu tells Spy to automatically scroll the information in the message list so that the most recent information written to the message list always appears on the screen. The Auto Scroll Message List menu item is checked when this feature is active.

When this feature is deactivated, new messages written to the message list are added to the bottom of the list and you must use the scroll bar to scroll down and view the information.

17.3.6 Spy: Always On Top

The Spy window behaves like all other windows—it moves into the background when other windows are selected. To ensure the Spy window is visible at all times, select the Always On Top item from the File menu. The Always On Top menu item is checked when this feature is enabled. To turn this feature off, select the item again from the File menu.

17.4 Selecting Messages to Monitor

Each window receives an overwhelming volume of messages. Generally, you will only be interested in a small subset of these. Spy lets you limit the messages on which it will report so that you do not have to sort through all the extraneous data yourself.

Spy maintains two lists of messages: the messages to watch list and the messages to stop on list. When spy monitors a message in the messages to watch list it adds information about that message to the Message List in the Spy window. When spy monitors a message in the messages to stop on list it displays a message box reporting that the message has been encountered and pauses spying operations until you restart them by selecting Continue Spying from the spy menu. Any message that does not appear on either list is ignored by Spy

To modify the messages to watch list choose Messages To Watch from the Messages menu. To modify the messages to stop on list choose Messages To Stop On from the Messages menu. In either case, the process of modifying the list is the same. The rest of this section explains the dialogs you use to do this.

17.4.1 Selecting Individual Messages

The most precise way to modify the messages to watch or messages to stop on lists is simply to select a set of individual messages to appear on the list. To select a set of individual messages to monitor follow these procedures.

- (1) **Choose Messages To Watch or Messages To Stop On** from the Messages Menu.

This opens a Message Class dialog box. The caption of the dialog box reflects the menu item selected.



Figure 155. In the Message Class dialog, select the Individual Message Control button.

(2) Click on the Individual Message Control button.

This opens a dialog that contains a check box for each message.



Figure 156. In the Message Range dialog, you select the individual messages you want Spy to watch or stop on.

(3) Add or remove messages from the list of messages.

A message appears on the selected list if it is checked. The following buttons are provided for your convenience:

Clear All Uncheck all messages on this dialog.

Set All Check all messages on this dialog.

(4) Choose an action button.

The following buttons allow you to proceed from this dialog:

Next Close the current dialog and open the one for the alphabetic range of messages immediately following this one. Changes made on the current dialog will not be saved until you press the OK button on some future message range dialog.

Prev Close the current dialog and open the one for the alphabetic range of messages immediately preceding this one. Changes made on the current dialog will not be saved until you press the OK button on some future message range dialog.

OK Close the current dialog and save all changes made in it and in previous dialog that were exited using the Next or Prev button.

Cancel Close the current dialog and ignore all changes made in it and in previous dialog that were exited using the Next or Prev button.

(5) Select OK on the Message Class dialog.

The message class dialog closes and your message selections take effect. If you choose Cancel on the Message Class dialog your message selections will be discarded.

17.4.2 Selecting Message Classes

Although modifying the list of messages to watch or stop on by selecting individual messages is more precise, you may find this process tedious. To speed up the process several message classes have been defined for you. These classes group messages by their function. The messages contained in each message class are listed in the section entitled "Predefined Spy Message Classes" on page 282

Selecting a message class adds all the individual messages in that class to the selected list. Similarly, de-selecting a message class removes all the individual messages in that class from the selected list.

To select messages to monitor by class follow these procedures:

(1) Choose Messages To Watch or Messages To Stop On from the Messages Menu.

This opens a Message Class dialog box. The caption of the dialog box reflects the menu item selected.

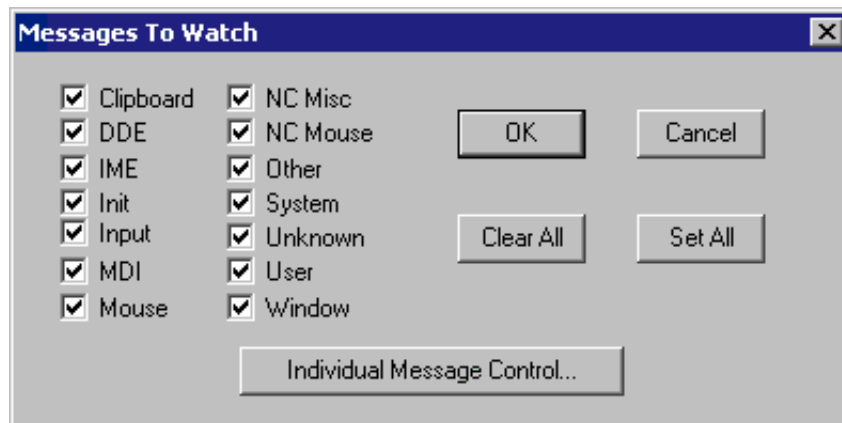

Figure 157. In the Message class dialog, choose the message classes you want Spy to monitor.

- (2) **Click on the check box** beside the message classes you want to monitor.

A message class is selected when an X appears in the check box. The following buttons are available for your convenience:

Clear All De-select all of the message classes.

Set All Select all of the message classes.

- (3) **Click on OK** to save your choices and close the dialog.

Selecting Cancel on this dialog exits without saving your selections.

17.4.3 Predefined Spy Message Classes

The sections that follow list the messages contained in each message class that Spy defines for you.

Messages followed by (*) are undocumented messages.

Messages followed by (**) are available under Win32 only.

17.4.3.1 Clipboard Messages

WM_ASKCBFORMATNAME	WM_CHANGECHAIN
WM_CLEAR	WM_CLIPBOARDUPDATE (**)
WM_COPY	WM_CUT
WM_DESTROYCLIPBOARD	WM_DRAWCLIPBOARD
WM_HSCROLLCLIPBOARD	WM_PAINTCLIPBOARD
WM_PASTE	WM_RENDERALLFORMATS
WM_RENDERFORMAT	WM_SIZECLIPBOARD
WM_UNDO	WM_VSCROLLCLIPBOARD

17.4.3.2 DDE Messages

WM_DDE_ACK	WM_DDE_ADVISE
WM_DDE_DATA	WM_DDE_EXECUTE
WM_DDE_INITIATE	WM_DDE_POKE
WM_DDE_REQUEST	WM_DDE_TERMINATE
WM_DDE_UNADVISE	

17.4.3.3 Init Messages

WM_INITDIALOG	WM_INITMENU
WM_INITMENUPOPUP	WM_UNINITMENUPOPUP (**)

17.4.3.4 Input Messages

WM_APPCOMMAND (**)	WM_BEGINDRAG (*)
WM_CHAR	WM_CHARTOITEM
WM_COMMAND	WM_CONTEXTMENU (**)
WM_COPYDATA (**)	WM_DEADCHAR
WM_DRAGLOOP (*)	WM_DRAGMOVE (*)
WM_DRAGSELECT (*)	WM_DROPOBJECT (*)
WM_EXITSIZEMOVE (*)	WM_HSCROLL
WM_INPUT (**)	WM_INPUT_DEVICE_CHANGE (**)
WM_INPUTLANGCHANGE (**)	WM_INPUTLANGCHANGEREQUEST (**)
WM_KEYDOWN	WM_KEYUP
WM_LBTRACKPOINT (*)	WM_MENUCHAR
WM_MENUCOMMAND (**)	WM_MENUDRAG (**)
WM_MENUGETOBJECT (**)	WM_MENURBUTTONUP (**)
WM_MENUSELECT	WM_NEXTMENU (*)
WM_NOTIFY (**)	WM_NOTIFYFORMAT (**)
WM_QUERYDROBJECT (*)	WM_TCARD (**)
WM_UNICHAR (**)	WM_VSCROLL

17.4.3.5 MDI Messages

WM_ISACTIVEICON (*)	WM_MDIACTIVATE
WM_MDICASCADE	WM_MDICREATE
WM_MDIDESTROY	WM_MDIGETACTIVE
WM_MDIICONARRANGE	WM_MDIMAXIMIZE
WM_MDIEXT	WM_MDIRESTORE
WM_MDISETMENU	WM_MDITILE

17.4.3.6 Mouse Messages

WM_CAPTURECHANGED (**)	WM_LBUTTONDOWNBLCLK
WM_LBUTTONDOWN	WM_LBUTTONUP
WM_MBUTTONDOWNBLCLK	WM_MBUTTONDOWN
WM_MBUTTONUP	WM_MOUSEACTIVATE
WM_MOUSEHOVER (**)	WM_MOUSEHWHEEL (**)
WM_MOUSELEAVE (**)	WM_MOUSEMOVE
WM_MOUSEWHEEL (**)	WM_RBUTTONDOWNBLCLK
WM_RBUTTONDOWN	WM_RBUTTONUP
WM_SETCURSOR	WM_XBUTTONDOWNBLCLK (**)
WM_XBUTTONDOWN (**)	WM_XBUTTONUP (**)

17.4.3.7 NC Misc Messages

WM_NCACTIVATE	WM_NCCALCSIZE
WM_NCCREATE	WM_NCDESTROY
WM_NCPAINT	

17.4.3.8 NC Mouse Messages

WM_NCHITTEST	WM_NCLBUTTONDBLCLK
WM_NCLBUTTONDOWN	WM_NCLBUTTONUP
WM_NCMBUTTONDBLCLK	WM_NCMBUTTONDOWN
WM_NCMBUTTONUP	WM_NCMOUSEHOVER (**)
WM_NCMOUSELEAVE (**)	WM_NCMOUSEMOVE
WM_NCRBUTTONDBLCLK	WM_NCRBUTTONDOWN
WM_NCRBUTTONUP	WM_NCXBUTTONDBLCLK (**)
WM_NCXBUTTONDOWN (**)	WM_NCXBUTTONUP (**)

17.4.3.9 Other Messages

WM_CHANGEUISTATE (**)	WM_COALESCE_FIRST
WM_COALESCE_LAST	WM_COMMNOTIFY
WM_CONVERTREQUEST (*)	WM_CONVERTRESULT (*)
WM_DROPFILES	WM_INTERIM (*)
WM_PENWINFIRST	WM_PENWINLAST
WM_PRINT (**)	WM_PRINTCLIENT (**)
WM_QUERYSAVESTATE (*)	WM_QUEUESYNC
WM_QUERYUISTATE (**)	WM_SIZEWAIT (*)
WM_SYNCTASK (*)	WM_TESTING (*)
WM_UPDATEUISTATE (**)	WM_YOMICHAR (*)

17.4.3.10 System Messages

WM_CANCELJOURNAL (**)	WM_COMPACTING
WM_DEVMODECHANGE	WM_DEVICECHANGE (**)
WM_DISPLAYCHANGE (**)	WM_ENDSESSION
WM_ENTERIDLE	WM_ENTERMENULOOP
WM_EXITMENULOOP	WM_FILESYSCHANGE (*)
WM_NULL	WM_POWER
WM_POWERBROADCAST (**)	WM_SPOOLERSTATUS
WM_SYSCCHAR	WM_SYSCOLORCHANGE
WM_SYSCOMMAND	WM_SYSDEADCHAR
WM_SYSKEYDOWN	WM_SYSKEYUP
WM_SYSTEMERROR (*)	WM_SYSTIMER (*)
WM_THEMECHANGED (**)	WM_TIMECHANGE
WM_TIMER	WM_USERCHANGED (**)
WM_WININICHANGE	WM_WTSSESSION_CHANGE (**)

17.4.3.11 User Messages

WM_USER

17.4.3.12 Unknown Messages

None

17.4.3.13 Window Messages

WM_ACTIVATE	WM_ACTIVATEAPP
WM_ACTIVATESHELLWINDOW (*)	WM_ALTTABACTIVE (*)
WM_CANCELMODE	WM_CREATE
WM_CHILDACTIVATE	WM_CLOSE
WM_COMPAREITEM	WM_CTLCOLOR
WM_CTLCOLORBTN (**)	WM_CTLCOLORDLG (**)
WM_CTLCOLOREDIT (**)	WM_CTLCOLORLISTBOX (**)
WM_CTLCOLORMSGBOX (**)	WM_CTLCOLORSCROLLBAR (**)
WM_CTLCOLORSTATIC (**)	WM_DELETEITEM
WM_DESTROY	WM_DRAWITEM
WM_DWMCOLORIZATIONCHANGED (**)	WM_DWMCOMPOSITIONCHANGED (**)
WM_DWMNCRENDERINGCHANGED (**)	WM_DWMWINDOWMAXIMIZEDCHANGE (**)
WM_ENABLE	WM_ENTERSIZEMOVE (*)
WM_ERASEBKGD	WM_FONTCHANGE
WM_GETDLGCODE	WM_GETFONT
WM_GETHOTKEY	WM_GETICON (**)
WM_GETMINMAXINFO	WM_GETTEXT
WM_GETTEXTLENGTH	WM_GETTITILEBARINFOEX (**)
WM_HELP (**)	WM_ICONERASEBKGD
WM_KILLFOCUS	WM_MEASUREITEM
WM_MOVE	WM_MOVING (**)
WM_NEXTDLGCTL	WM_OTHERWINDOWCREATED
WM_OTHERWINDOWDESTROYED	WM_PAINT
WM_PAINTICON	WM_PALETTECHANGED
WM_PALETTEISCHANGING	WM_PARENTNOTIFY
WM_QUERYDRAGICON	WM_QUERYENDSESSION
WM_QUERYNEWPALETTE	WM_QUERYOPEN
WM_QUIRYPARKICON (*)	WM_QUIT
WM_SETFOCUS	WM_SETFONT
WM_SETHOTKEY	WM_SETICON (**)
WM_SETREDRAW	WM_SETTEXT
WM_SETVISIBLE (*)	WM_SHOWWINDOW
WM_SIZE	WM_SIZING (**)
WM_STYLECHANGED (**)	WM_STYLECHANGING (**)
WM_SYNCPAINT (*)	WM_VKEYTOITEM
WM_WINDOWPOSCHANGED	WM_WINDOWPOSCHANGING

17.4.4 Saving and Loading Message Configurations

Selecting messages to monitor can be an involved procedure because of the number of options available. Once selected, the group of message selections is called a message configuration.

Spy allows you to save message configurations and recall them again. This section describes the functions relating to message configurations:

- Using the Auto Save Feature
- Saving a Message Configuration
- Loading a Message Configuration

17.4.4.1 Using the Auto Save Feature

When the Auto Save Message Configuration feature is active Spy saves your message configuration each time you exit. The next time you start Spy, the message configuration is automatically reloaded.

To activate or deactivate this feature choose the Auto Save Message Configuration item from the Messages menu. When this feature is active its menu item is checked.

17.4.4.2 Saving a Message Configuration

With Spy you can save your message configurations so you can easily load a previous message configuration instead of reselecting the desired messages.

To save a message configuration follow these procedures:

- (1) **Select the messages you want to monitor** as described in the sections entitled "Selecting Message Classes" on page 281 and "Selecting Individual Messages" on page 279.
- (2) **Choose Save Message Configuration** from the Messages menu.

This opens a Save As dialog box.

- (3) **Specify the desired file name and path** for this message configuration.
- (4) **Click on OK** in the Save As dialog box when completed.

This saves the message configuration as specified and closes the dialog.

17.4.4.3 Loading a Message Configuration

To load a previously saved message configuration, follow these procedures:

- (1) **Choose Load Message Configuration** from the Messages menu.

The Open dialog box appears.

- (2) **Select the message configuration you previously saved.**
- (3) **Click on OK.**

The Open dialog box closes and Spy loads the selected message configuration.

17.5 Spying

Once you have selected the messages you want Spy to monitor, you select windows for Spy to watch. This starts spying operations.

17.5.1 Start Spying

Message logging begins when you select a window to monitor. Spy monitors the selected window for the messages specified. You can start spying by selecting one window to spy on, or choosing to spy on all windows.

To spy on all windows:

- (1) **Choose All Windows** from the Spy menu.

Spy begins immediately monitoring all windows for the specified messages. The caption bar specifies that you are monitoring all windows.

Note: You can use the All Windows menu item at any time, not just to start spying. If you begin spying by choosing one window, then want to monitor all windows, choose All Windows from the Spy menu.

To spy on one window:

- (1) **Choose Select Window** from the Spy menu.

This minimizes the Spy window and opens the Select Window dialog which prompts you to choose a window to monitor.



Figure 158. The Select Window dialog displays information for the window on which the cursor rests.

- (2) **Position the cursor inside the icon in the dialog box. Press the mouse button and hold it down.**

As you move the cursor across the screen, the window on which the cursor is positioned has a highlighted border and information about the selected window appears in the dialog box.

- (3) **Position the cursor on the window you want to monitor. Release the mouse button.**

Note: You can select only one window at a time using the Select Window dialog box.

- (4) **Click on OK** to save this window selection.

This closes the Select Window dialog and returns you to the Spy window. The caption bar indicates the window you are monitoring.

17.5.2 Spying on More Windows

Once you have started spying you can select additional windows to monitor, unless you chose All Windows to start the spy process. You select additional windows in the same way you select one window.

- (1) **Choose Add Window** from the Spy menu.

This minimizes the Spy window and opens the Select Window dialog.

- (2) **Position the cursor inside the icon in the dialog box. Press the mouse button and hold it down.**

Information about the currently selected window appears in the dialog.

- (3) **Position the cursor on the window you want to monitor. Release the mouse button.**

Note: You can select only one window at a time using the Select Window dialog box.

- (4) **Click on OK** to save this window selection.

This closes the Select Window dialog and opens the Spy window. The window heading specifies that you are monitoring multiple windows.

17.5.3 Stop Spying

Choose Done Spying from the Spy menu to stop spying on the selected windows. When you choose this item, Spy does not retain the list of windows selected for spying.

17.5.4 Pause Spying

Choose Stop Spying Temporarily from the Spy menu to pause message logging. When you choose this item, Spy retains the list of windows selected for spying.

The Stop Spying Temporarily menu item changes to Continue Spying when the pause is active. Choose Continue Spying from the Spy menu to start spying again. This starts spying and changes the menu item back to Stop Spying Temporarily.

17.6 Viewing Message Information

Double clicking on a message in the message list reveals a Message Information dialog box which contains additional information about the selected message. This dialog displays the message, the number of times it has been issued, and the window that received the selected instance of the message.

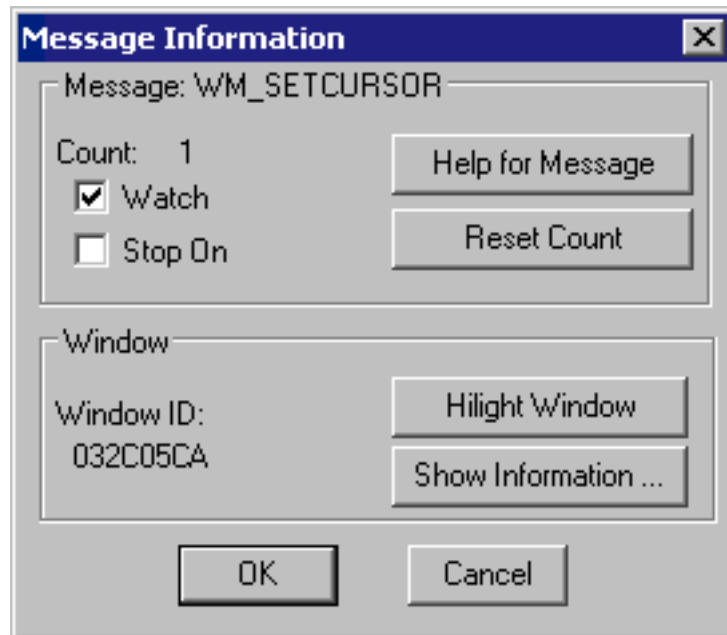

Figure 159. The Message Information dialog box displays additional information about the selected message.

From the Message Information dialog you can perform the following actions:

- Reset the usage count
- Display Windows help for the message.
- Change the monitoring state for the message.
- Highlight the window that received the message.
- Display information about the window that received the message.

17.6.1 Resetting the Usage Count

You can reset the usage count for the message to zero by pressing the Reset Count button on the Message Information dialog. The usage count will also be automatically reset to zero when you start spying or clear the message list.

17.6.2 Displaying Help for the Message

You can get more information about most messages, such as the meaning of their parameters, by the Help for Message button on the Message Information dialog. This starts the Windows help facility to display the information. Help is not available for all messages.

17.6.3 Changing the Monitoring State of the Message

The watch and stop on check boxes in the Message Information dialog indicate if the message appears in the messages to watch or messages to stop on lists. You can add the message to either of these lists by checking the appropriate check box or remove it by removing the check.

17.6.4 Highlighting the Receiving Window

If the window that received this message has not been destroyed you can highlight it by selecting the Highlight Window button. This changes the border color of the window so it is easy to locate.

17.6.5 Displaying Information about the Receiving Window

If the window that received this message has not been destroyed you can get additional information about it by selecting the Show Information button. This opens a Window Information dialog that displays information such as the window's class, style, size and position. For more information on the Window Information dialog see the section entitled "Viewing Window Information" on page 293.

17.7 Spy: Working with Log Files

By writing the information in the message list to a log file, you have a file you can look at in case a program you are running terminates your applications. In such a situation, your message list is lost so you have no information to refer to when debugging. Writing to a log file also allows you to print the output later or annotate the text file on-line.

17.7.1 Spy: Configuring the Log File

Choosing Configure Log from the File menu opens the Log Configuration dialog where you customize Spy's behaviour when it logs to a file. This dialog contains four sections where you specify information.



Figure 160. In the Log Configuration dialog you set the desired behaviour for Spy when logging to a file.

17.7.1.1 Spy: Default Log Name

In the Default Log Name field, specify the file to which Spy writes when you begin logging. Clicking the Browse button next to this field opens a Choose Log Name dialog that lets you browse your file structure while choosing the log name.

17.7.1.2 Spy: Log Name

The settings in the Log Name section of the dialog indicate to Spy how the name of the log file should be determined when the Log to File menu item is chosen.

When the Query for Log Name option is selected, Spy presents a prompt each time you select Log to File from the File menu or the toolbar. This reveals a Choose Log Name dialog where you specify the file to which Spy writes the log information.

When the Use Default Log Name option is selected, Spy writes the log information to the file indicated in the Default Log Name field in the Log Configuration dialog. No prompt appears.

17.7.1.3 Spy: Action When Log File Exists

The options in the Action When Log File Exists section of the Log Configuration dialog dictate how Spy behaves when you choose Log to File and a log file already exists.

- | | |
|----------------|---|
| Replace | Spy writes over the existing log file. All information in the existing file is lost. |
| Append | Spy adds the new information to the end of the existing log file. |
| Query | Spy prompts you with a message box that allows you to choose a course of action—Replace, Append, or Cancel. |

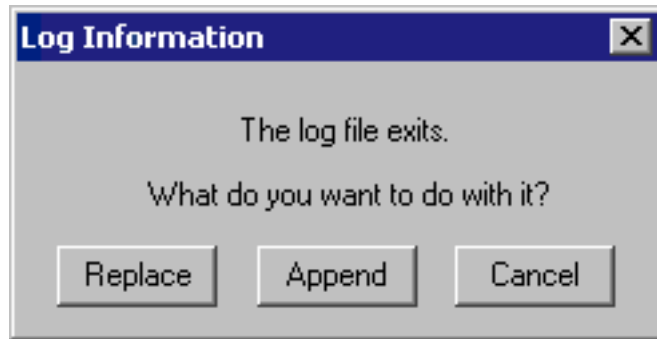

Figure 161. The Log Information message box appears when logging if the *Query* option is selected on the Log Configuration dialog.

17.7.2 Spy: Start Logging

Choosing Log to File from the File menu tells Spy to write all new information added to the message list to the log file. Depending on the options selected in the Log Configuration dialog, the following dialogs may appear when you choose Log to File:

- Choose Log Name dialog—On this dialog you specify the file to which Spy writes the log information.
- Log Information dialog—On this dialog you choose a course of action for logging when the specified log file already exists.

Note: Choosing Cancel on either of these dialogs closes the dialog and prevents logging from starting.

17.7.3 Spy: Logging Type

There are two ways to write information to the log file:

- Continuous Logging
- Periodic Logging

If the Continuous Logging option is activated, then as Spy writes information to the message list, it simultaneously writes to a log file.

When the Periodic Logging option is activated, Spy writes information to the log file only after a reasonable amount of information, as determined by the application, has been recorded in the message list

Periodic logging is more convenient because it is faster than continuous logging. However, if your system goes down, some information will be lost. By simultaneously writing to the log file and the message list, continuous logging allows you to store all information in a log file without the chance of losing information.

17.7.4 Spy: Stop Logging

Once the log is started, Spy continues writing to the log file until you stop logging. A check mark beside the Log to File item in the File menu indicates that a log is being created. Choose this item again to stop logging.

17.7.5 Spy: Pause Logging

To temporarily stop writing information to the log file you can choose the Pause Log item from the File menu. A check mark appears beside the item indicating that the log is currently paused. To restart logging, choose this item again from the File menu.

17.8 Viewing Window Information

In Spy you can view different window information using items in the Spy menu. You can view:

- information about a specific window
- a list of all windows open on your desktop

17.8.1 Viewing Information About a Window

To view information about a window:

- (1) **Choose Peek At Window** from the Spy menu.

This minimizes the Spy window and opens the Peek At Window dialog box.

- (2) **Position the cursor inside the icon in the dialog box. Press the mouse button and hold it down.**

As you move the cursor across the screen, the window on which the cursor is positioned has a highlighted border and information about the selected window appears in the dialog box. The following information is displayed:

Window	the handle of the window and its title, if it has one
Class	the name of the window class to which this window belongs
Parent	the handle of the window's parent if it has one
Size	the screen coordinates of the top right and bottom left corners of the window, followed by the window's size
Window Style	the window's style bits
Class Style	the style bits for the window's class
Child ID	a numeric identifier associated with the window when it is created (This only appears if the selected window is a child window.)

- (3) **Position the cursor on the window you want to monitor. Release the mouse button.**

- (4) **Click on OK** to close the dialog box.

This closes the Peek at Window dialog box and returns you to the Spy window.

17.8.2 Listing All Windows

To view a list of all windows open on your desktop:

- (1) **Choose Show Selected Windows** from the Spy menu.

This opens the Window Selection dialog box which displays the following:

- window handles
- window captions



Figure 162. The Window Selection dialog displays a list of all windows currently open on the desktop.

The information appears in a hierarchical manner. Windows with a parent are listed, indented, directly below their parent. Windows currently being monitored by Spy are marked with an asterisk.

- (2) From this dialog you can perform the following functions:
 - Add a window for Spy to monitor
 - Delete a window that Spy is monitoring
 - Select all windows for monitoring
 - View information about a window in the list

17.8.2.1 Adding a Window

You can add a window for Spy to monitor in two ways:

- (1) **Double click on the line** for the window you want to add, or
- (2) **Click once on the line** for the desired window to select it and then select the Add button.

The window you added is now marked with an asterisk indicating that Spy is monitoring that window.

Click on OK to close the dialog and save the updated window list.

17.8.2.2 Deleting a Window

To delete a window that Spy is monitoring, do one of the following:

- (1) **Double click on the line** for the window you want to delete, or
- (2) **Click once on the line** for the window that you no longer want Spy to monitor and then select the Delete button.

This removes the asterisk from beside the window handle, indicating that Spy is no longer monitoring that window.

Click on OK to close the dialog and save the updated window list.

17.8.2.3 Monitoring All Windows

To instruct spy to start spying on all windows open on the desktop, check the "Spy on all windows" check box. Then chose the OK button to close the dialog and accept this selection.

17.8.2.4 Viewing Information

To view information about a window in the list, do the following:

- (1) **Click once on the line** for the window whose information you want to view.

The selected line appears highlighted in the list.

- (2) **Select the Show Info button** on the dialog.

The Window Information dialog box opens. The information in this dialog is identical to the information in the Peek at Window dialog box. Refer to the section entitled "Viewing Information About a Window" on page 293 for a description of the fields in this dialog.

- (3) **Click OK.**

The Window Information dialog closes and you return to the Window Selection dialog.

- (4) **Click OK** on the Window Selection dialog to close it.

DDE Spy

18 DDE Spy

18.1 Introduction

DDE Spy is a debugging tool that allows you to watch all DDE (Dynamic Data Exchange) activity occurring in the system. DDE Spy also allows you to monitor DDEML errors and registration of various DDE objects, such as strings, conversations, links, and servers. DDE is one way for different applications running under Windows to communicate with each other.

By watching the communications between applications, you can determine if the information being sent is correct. If it does not seem correct you can locate the cause of the error.

18.2 Using DDE Spy

This section discusses the following topics:

- Starting DDE Spy
- Quitting DDE Spy
- The DDE Spy Menu Bar
- The DDE Spy Toolbar

18.2.1 Starting DDE Spy

To start DDE Spy, double click on the DDE Spy icon. This opens the DDE Spy window. When you start the application, the Open Watcom DDE Spy window is always empty. This window displays the menu bar and a toolbar.



Figure 163. The Open Watcom DDE Spy window contains the event list, menu bar, and toolbar.

18.2.2 Quitting DDE Spy

To exit DDE Spy, choose Exit from the File menu of the Open Watcom DDE Spy window.

18.2.3 The DDE Spy Menu Bar

The menu bar consists of the following six menus:

File	Save to a file, start and pause logging, and configure the session
Output	Work with the event list and control its output behaviour
Monitor	Select the information you want DDE Spy to write to the event list
Track	Display windows summarizing information for DDE objects tracked by DDE Spy
Aliases	Replace numeric values with meaningful text
Help	Access on-line help information



Figure 164. The Open Watcom DDE Spy menu bar.

18.2.4 The DDE Spy Toolbar

In the Open Watcom DDE Spy window, the toolbar appears below the menu bar when the Show Toolbar item in the File menu is checked. To disable this feature, choose the item again from the File menu and the Toolbar disappears. The following explains the function each toolbar button performs, as well as the equivalent menu item.

TRACK STRINGS Display or hide the strings tracking window. This window displays a list of all strings currently registered with the operating system. This button is equivalent to the Strings item in the Track menu.

TRACK CONVERSATIONS Display or hide the conversations tracking window. This window displays a list of all conversations currently active in the system. This button is equivalent to the Conversations item in the Track menu.

TRACK LINKS Display or hide the links tracking window. This window displays a list of all links currently active in the system. This button is equivalent to the Links item in the Track menu.

TRACK SERVERS Display or hide the servers tracking window. This window displays a list of all servers currently registered with the operating system. This button is equivalent to the Servers item in the Track menu.

LOG Start Logging. This button is equivalent to the Log to File item in the File menu.

MARK Record your own comments in the event list. This button is equivalent to the Mark item in the Output menu.

CLEAR Clear the event list. This button is equivalent to the Clear item in the Output menu.

ADD HWND ALIAS Replace window handle values with text. This is equivalent to the Add Hwnd Alias item in the Alias menu.

ADD TASK ALIAS Replace task id values with text. This is equivalent to the Add Task Alias item in the Alias menu.

ADD CONVERSATION ALIAS Replace conversation id values with text. This is equivalent to the Add Conversation Alias item in the Alias menu.



Figure 165. The Open Watcom DDE Spy toolbar.

18.3 The DDE Spy Event List

Opening DDE Spy reveals an empty window. This is the event list where DDE Spy logs the information you define in the Monitor menu. Some examples of events are strings being created or deleted and conversations and links being established or terminated.



Figure 166. Once you start spying, the event list displays the information selected for monitoring.

This section describes the tasks you can perform in relation to the event list.

18.3.1 DDE Spy: Setting the Font

The Font item in the File menu allows you to set the font, style, and size for the text in the DDE Spy window. Choosing this item opens the Font dialog box. Select the desired font details and click on OK to close the dialog and apply the fonts.

18.3.2 DDE Spy: Saving the Event List to a File

The Save items in the File menu allow you to save the contents of the event list to a text file. Saving information to a file enables you to print the output later or annotate the text file on-line.

Choose Save from the File menu in the Open Watcom DDE Spy window to save the event list information into the current working directory. A message box appears indicating the path to which DDE Spy saved the file.

Choose Save As from the File menu to specify the file to which you want to save the event list information. This opens a Save As dialog box where you select the desired file. Click on OK when completed. A message box appears indicating the path to which DDE Spy saved the file.

18.3.3 DDE Spy: Clearing the Event List

Choose Clear from the File menu to delete all information from the current event list.

18.3.4 DDE Spy: Marking the Event List

Use the Mark function to annotate the information in the event list by entering text into it.

To mark the event list :

- (1) **Choose Mark** from the output menu.

This opens the Set Mark dialog box.



Figure 167. With the Set Mark dialog, you can annotate the event list by entering text and choosing a mark style.

- (2) **Type the desired text** in the Enter Mark Text field.

The text you enter will appear at the end of the event list

- (3) **Select the desired Mark Style option.**

These options determine how the entered text is formatted when it is added to the event list. When the boxed option is selected, the text is displayed bordered by asterisks. With this option the text is easier to find. When the plain option is selected, the text is displayed as it is entered.

- (4) Click on OK when completed.

The Set Mark dialog closes and the text in the dialog appears at the end of the event list.



Figure 168. Text you enter in the Set Mark dialog appears in the event list in the selected style.

18.3.5 DDE Spy: Pausing the Event List Output

The Output to Screen item in the Output menu allows you to temporarily stop writing information to the event list. When this menu item is unchecked output will not be written to the event list. Although DDE Spy stops writing information to the event list, it still writes it to the log file if you are currently creating a log file. When DDE Spy is not writing information to the event list applications will run slightly faster so when you are not interested in viewing the event list you may want to stop writing to it.

Note: If you mark the event list while the Output to Screen feature is deactivated, the text you enter does not appear in the event list.

18.3.6 DDE Spy: Automatic Scrolling

As DDE Spy writes new information to the event list, the information is added to the bottom of the list. Checking the Auto Scroll item in the Output menu tells DDE Spy to automatically scroll the information in the event list so that the most recent information written to the event list always appears on the screen.

When the Auto Scroll menu item not checked you must use the scroll bar to scroll down and view any new information that is added to the event list.

18.4 Selecting Information to Monitor

The monitor menu contains items that let you specify the types of DDE events that DDE Spy will report on by recording them in the event list. Limiting the amount of information logged makes reading the event list more efficient.

When an item appears in the menu with a checkmark, DDE Spy reports on that type of activity. The following describes various types of activity DDE Spy can monitor.

Posted Messages

When the Posted Messages item is checked, DDE Spy makes an entry in the event list whenever a DDE message that has been selected using the Message Filter dialog is posted to an application's message queue.

Sent Messages When the Sent Messages item is checked, DDE Spy makes an entry in the event list whenever a DDE message that has been selected using the Message Filter dialog is sent to an application.

String Handle Data

DDE applications use strings to communicate with other applications. These strings are registered with the operating system by the applications using them. When done with the strings, the applications tell the operating system they are done and the system destroys the strings. DDE Spy reports on all string operations that occur within the system when the String Handle Data menu item is checked.

Callbacks Callbacks are special functions called by the operating system to process DDE messages. When the Callback item is checked DDE Spy makes an entry in the event list each time the operating system calls a DDE Callback for a transaction type that has been selected using the Callback Filter dialog.

Errors A DDE error usually indicates that a DDE operation has failed. When the Errors item is checked, DDE Spy reports all DDE errors that occur within the system.

Conversations A conversation is the connection established between two applications that is necessary to perform DDE operations. When the Conversations item is checked, DDE Spy makes an entry in the event list each time a conversation is established or terminated.

Links A link is a relationship between two DDE applications: a server and a client. A link is established for a single value maintained by the server. When this value changes the server notifies the client. When the Links item is checked, DDE Spy logs notifications in the event list each time a link is established or terminated.

18.4.1 Setting the Message Filter

The Set Message Filter item opens the Message Filter dialog which lists the various DDE messages that can be posted or sent. This dialog allows you to select the specific messages you want DDE Spy to write to the event list.

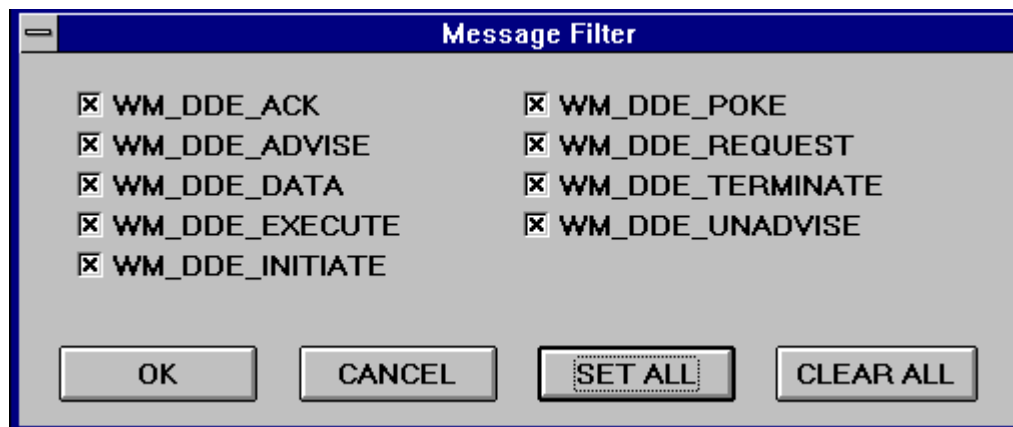

Figure 169. In the Set Message Filter dialog, select the messages on which you want DDE Spy to report.

Select the messages that you want DDE Spy to report on when posted or sent. A message is activated when its check box contains a check.

- Use the Set All button in this dialog to activate all of the messages.
- Use the Clear All button in this dialog to deactivate all of the messages.

Click on OK when the desired messages are activated.

18.4.2 Setting the Callback Filter

The Set Callback Filter menu item opens the Callback Filter dialog which lists the various types of transactions for which a DDE callback function may be called. This dialog allows you to specify the transaction types you want DDE Spy to report in the event list.

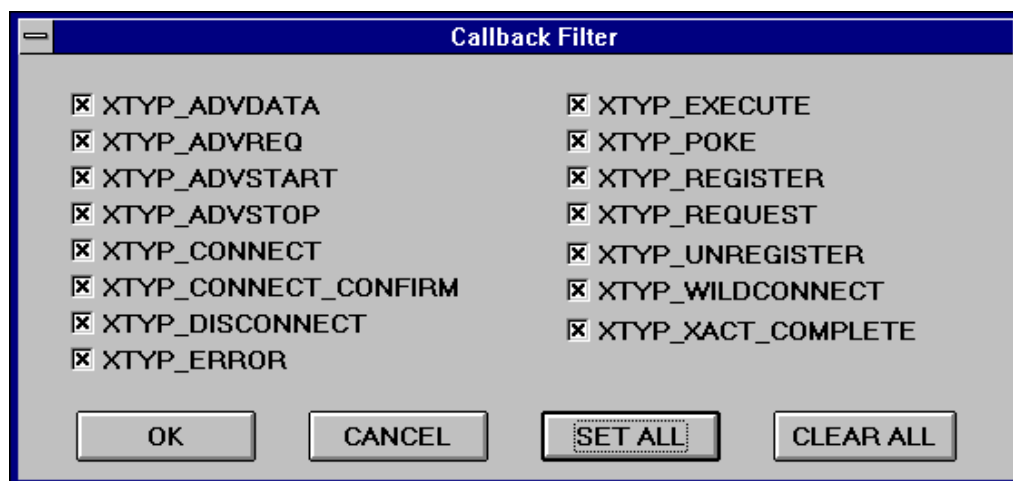

Figure 170. In the Set Callback Filter dialog, select the transaction types on which you want DDE Spy to report.

Select the transaction types on which you want DDE Spy to report. A transaction type will be reported on when its check box contains a check.

- Use the Set All button in this dialog to activate all of the transaction types.
- Use the Clear All button in this dialog to deactivate all of the transaction types.

Click on OK when the desired transaction types are activated.

18.5 DDE Spy: Working with Log Files

By writing the information in the event list to a log file, you have a file you can look at in case a program you are running terminates your applications. In such a situation, your event list is lost so you have no information to refer to when debugging. Writing to a log file also allows you to print the output later or annotate the text file on-line.

18.5.1 DDE Spy: Configuring the Log File

Choosing Configure Log from the File menu opens the Log Configuration dialog where you customize DDE Spy's behaviour when it logs to a file. This dialog contains four sections where you specify information.

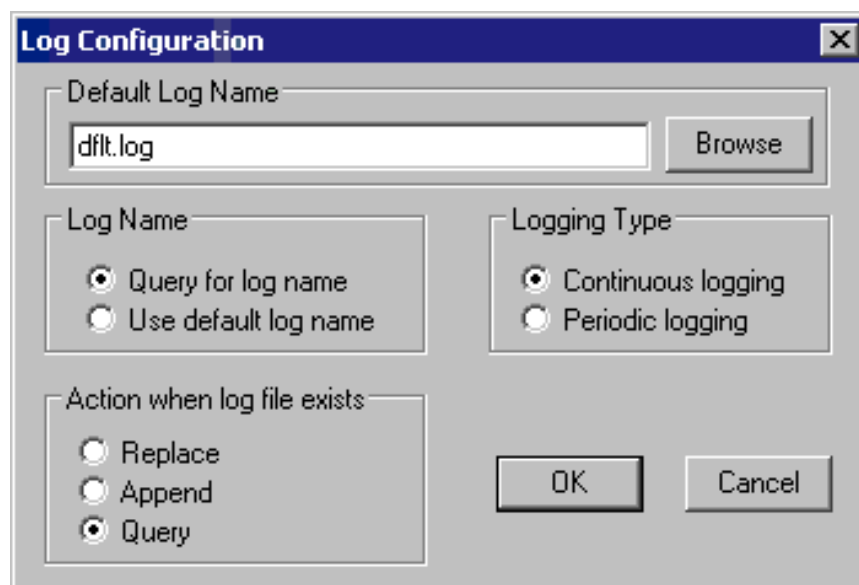

Figure 171. In the Log Configuration dialog you set the desired behaviour for DDE Spy when logging to a file.

18.5.1.1 DDE Spy: Default Log Name

In the Default Log Name field, specify the file to which DDE Spy writes when you begin logging. Clicking the Browse button next to this field opens a Choose Log Name dialog that lets you browse your file structure while choosing the log name.

18.5.1.2 DDE Spy: Log Name

The settings in the Log Name section of the dialog indicate to DDE Spy how the name of the log file should be determined when the Log to File menu item is chosen.

When the Query for Log Name option is selected, DDE Spy presents a prompt each time you select Log to File from the File menu or the toolbar. This reveals a Choose Log Name dialog where you specify the file to which DDE Spy writes the log information.

When the Use Default Log Name option is selected, DDE Spy writes the log information to the file indicated in the Default Log Name field in the Log Configuration dialog. No prompt appears.

18.5.1.3 DDE Spy: Action When Log File Exists

The options in the Action When Log File Exists section of the Log Configuration dialog dictate how DDE Spy behaves when you choose Log to File and a log file already exists.

Replace	DDE Spy writes over the existing log file. All information in the existing file is lost.
Append	DDE Spy adds the new information to the end of the existing log file.
Query	DDE Spy prompts you with a message box that allows you to choose a course of action—Replace, Append, or Cancel.



Figure 172. The Log Information message box appears when logging if the Query option is selected on the Log Configuration dialog.

18.5.2 DDE Spy: Start Logging

Choosing Log to File from the File menu tells DDE Spy to write all new information added to the event list to the log file. Depending on the options selected in the Log Configuration dialog, the following dialogs may appear when you choose Log to File:

- Choose Log Name dialog—On this dialog you specify the file to which DDE Spy writes the log information.
- Log Information dialog—On this dialog you choose a course of action for logging when the specified log file already exists.

Note: Choosing Cancel on either of these dialogs closes the dialog and prevents logging from starting.

18.5.3 DDE Spy: Logging Type

There are two ways to write information to the log file:

- Continuous Logging
- Periodic Logging

If the Continuous Logging option is activated, then as DDE Spy writes information to the event list, it simultaneously writes to a log file.

When the Periodic Logging option is activated, DDE Spy writes information to the log file only after a reasonable amount of information, as determined by the application, has been recorded in the event list

Periodic logging is more convenient because it is faster than continuous logging. However, if your system goes down, some information will be lost. By simultaneously writing to the log file and the message list, continuous logging allows you to store all information in a log file without the chance of losing information.

18.5.4 DDE Spy: Stop Logging

Once the log is started, DDE Spy continues writing to the log file until you stop logging. A check mark beside the Log to File item in the File menu indicates that a log is being created. Choose this item again to stop logging.

18.5.5 DDE Spy: Pause Logging

To temporarily stop writing information to the log file you can choose the Pause Log item from the File menu. A check mark appears beside the item indicating that the log is currently paused. To restart logging, choose this item again from the File menu.

18.6 Tracking with DDE Spy

In the process of DDE interactions programs register and unregister several types of DDE objects such as:

- Strings
- Conversations
- Links
- Servers

The tracking windows offer you an easy way to determine at any time which objects are currently registered with the system.

To open a tracking window choose Strings, Conversations, Links or Servers from the Track menu. This opens a tracking window that displays all the objects of the selected type that have been registered but not unregistered since DDE Spy started. The tracking windows are automatically updated whenever an event occurs that changes the displayed information.

Each tracking window lists its information in tabular form under several headings. You can sort the displayed information based on any column by clicking on the column heading for that column.

18.6.1 Tracking Strings

Choose Strings from the Track menu to open a Strings window which tracks all strings currently registered with the operating system. As strings are destroyed, DDE Spy removes them from the list.

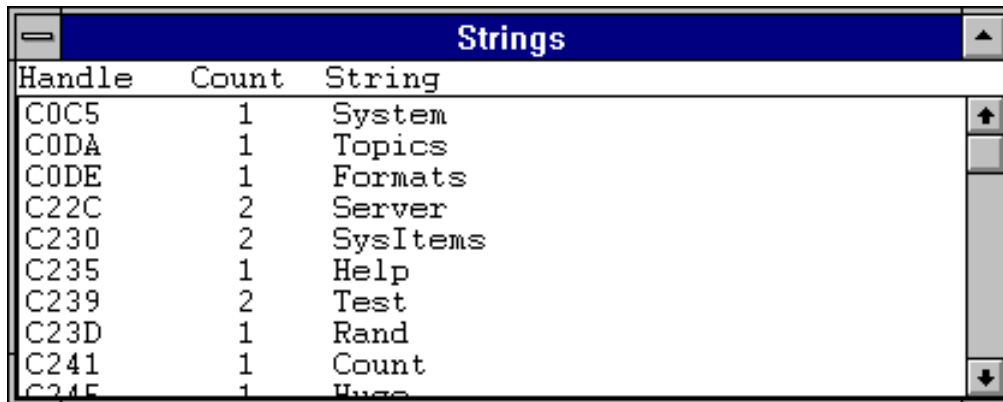

Handle	Count	String
C0C5	1	System
C0DA	1	Topics
C0DE	1	Formats
C22C	2	Server
C230	2	SysItems
C235	1	Help
C239	2	Test
C23D	1	Rand
C241	1	Count
C245	1	Usage

Figure 173. The Strings window tracks all strings currently registered with the operating system.

The information in this window is:

Handle	The unique numeric identifier for the string
Count	The current usage count of the string. A string is deleted when its usage count is zero.
String	The text of the registered string

18.6.2 Tracking Conversations

Choose Conversations from the Track menu to open a Conversations window which tracks all conversations currently active in the system.



Client	Server	Service	Topic
00094B54	000A4DC0	Server	Test
000E656C	000F680C	Server	System

Figure 174. The Conversations window tracks all conversations currently active in the system.

The information in this window is:

Client	The unique numeric identifier for the client
Server	The unique numeric identifier for the server
Service	The service name specified when the conversation was established

Topic The topic specified by the client when the conversation was established

18.6.3 Tracking Links

Choose Links from the Track menu to open a Links window which tracks all links currently active in the system.

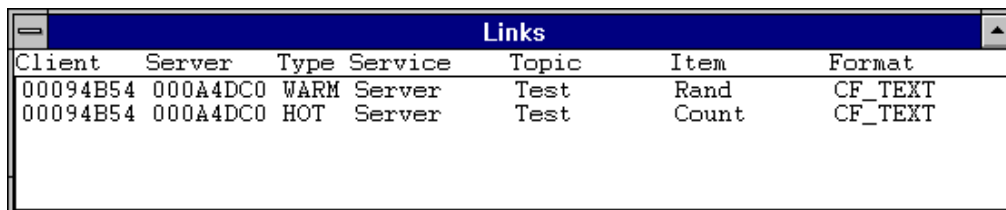

Links						
Client	Server	Type	Service	Topic	Item	Format
00094B54	000A4DC0	WARM	Server	Test	Rand	CF_TEXT
00094B54	000A4DC0	HOT	Server	Test	Count	CF_TEXT

Figure 175. The Links window tracks all links currently active in the system.

The information in this window is:

Client The unique numeric identifier for the client

Server The unique numeric identifier for the server

Type A value indicating if the link is Hot or Warm. When a link is established between a client and server, the server notifies the client whenever the value of the item changes. When the link type is Warm, the only information sent to the client is notification that the value of the item has changed. When the link type is Hot, then the notification that the value has changed is sent to the client as well as the new value of the item.

Service The service name specified when the conversation on which this link exists was established

Topic The topic specified by the client when the conversation was established.

Item The name of the item for which the link is established.

Format The format of the information that is being communicated between applications.

18.6.4 Tracking Servers

Choose Servers from the Track menu to open a Servers window which tracks all servers currently registered with the operating system.

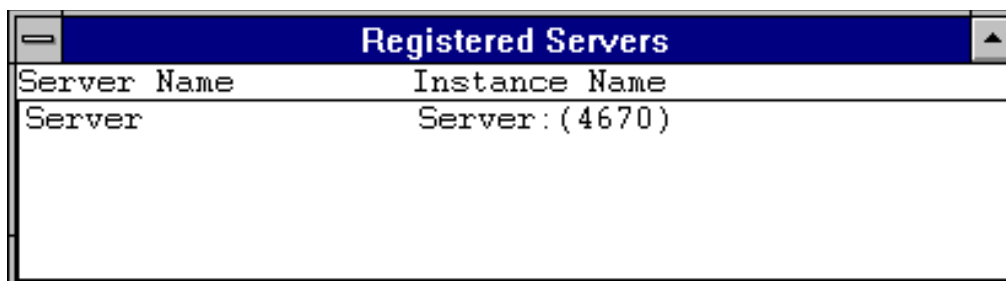

Registered Servers	
Server Name	Instance Name
Server	Server: (4670)

Figure 176. The Servers window tracks all servers currently registered with the operating system.

The information in this dialog is:

Server Name The name of each server that is registered with the operating system. This name is generally descriptive of the type of server.

Instance Name The server name with a numeric identifier added by the operating system. This name uniquely identifies the server in the system.

18.7 Working with Aliases

The event list displays an overwhelming array of numeric identifiers. The alias functions allow you to replace these numeric identifiers with meaningful text. This makes the event list easier for you to understand. For example, if you are monitoring a server application and you know it's task id is 0x1234 then you can replace every occurrence of that task id with the text "server".

18.7.1 Defining Aliases

Using the alias functions you can define aliases for window handles, task id's and conversation id's.

(1) **Choose Add hwnd alias, Add task alias or Add conversation alias** from the Alias menu

or

Click on the appropriate icon on the toolbar.

This opens the appropriate Add Alias dialog. The dialog contains a list box that lists all identifiers of the chosen type that DDE Spy has encountered.



Figure 177. In the Add Alias dialog box, you replace the selected window handle, task, or conversation id with descriptive text.

- (2) Click once on the window handle, task, or conversation for which you want to add an alias

or

Enter a numeric value in the Value field.

- (3) Position the cursor in the Current Text field.
- (4) Enter the text with which you want to replace this numeric identifier.
- (5) Click on OK to register the alias and close the dialog

or

Select the Do More button to register the alias and leave the dialog open.

This allows you to create aliases for more numeric identifiers.

18.7.2 Disabling Aliases

Choosing Disable Aliases from the Aliases menu changes all aliased values back to their original numeric identifiers. The Disable Aliases menu item is checked when this option is active. Choosing the menu item again disables it. Numeric identifiers are then replaced by their text aliases again.

18.7.3 Purging Aliases

Choosing Purge Aliases from the Aliases menu deletes all aliases set up in DDE Spy. Any values replaced by aliases will revert to their original numeric values.

Dr. Watcom for Win16

19 Dr. Watcom for Windows 3.1

19.1 Introduction

The 16-bit version of Dr. Watcom is a post-mortem debugger for Windows 3.1. When an exception occurs in a program, a post-mortem debugger allows you, after the fact, to examine the state of both the program and the system in order to determine the cause of the exception. In addition to being a debugging tool, Dr. Watcom is a system utility that enables you to examine task information.

Dr. Watcom can be a useful tool when performing in-house testing on your applications. By running Dr. Watcom while testing applications, all faults are logged. This gives you important information to recreate the errors so you can fix the problems.

Note: Use the 16-bit version of Dr. Watcom to monitor 16-bit Windows (Win16) applications running under Windows 3.1 or Win32 based operating systems. Use the 32-bit version of Dr. Watcom to monitor Win32 applications running under Win32 based operating systems.

19.2 Using Dr. Watcom

This section discusses the following topics:

- Starting Dr. Watcom
- Quitting Dr. Watcom
- The Dr. Watcom Menu Bar

Dr. Watcom is designed to be used effectively while minimized. You only need to view the application window when an error or warning occurs. When this happens the Dr. Watcom icon changes from stethoscope to an explosion indicating that information is waiting for your attention in the main window.

Some of Dr. Watcom's main functionality can also be accessed using the system menu while the application is minimized. This includes the log options, task control, and log current state functions.

Dr. Watcom is more useful with the Windows debug kernel. Under the debug kernel, Windows checks for many common programming errors and generates debugging messages when it finds them. Dr. Watcom catches the debugging messages and displays them on the event list. Viewing these messages helps you identify errors in your program that you might not otherwise see.

19.2.1 Starting Dr. Watcom

To start Dr. Watcom, double click on the Dr. Watcom icon. This opens the Dr. Watcom window.

19.2.2 Quitting Dr. Watcom

To exit Dr. Watcom, select Exit from the File menu. This is the only way to quit the application. Unlike other applications, double clicking on the system menu box or selecting close from the system menu only minimizes the application.

19.2.3 The Dr. Watcom Menu Bar

The menu bar consists of the following four menus:

File	Save to a file, work with the event list, and configure the session
Log	Work with the log file
Task	Work with tasks currently running under Windows
Help	Access on-line help information

19.3 Using the Dr. Watcom Window

When you open Dr. Watcom, a window appears which contains the event list. The event list records the various events occurring under Windows. Some examples of events are errors, debugging messages (under the debug kernel of Windows only), the starting and ending of programs, and the loading and unloading of DLLs.



Figure 178. The Dr. Watcom window contains the event list which records and displays events occurring under Windows.

When a debug message is issued, the Dr. Watcom icon alerts you that an entry has been made on the event list. The Dr. Watcom icon changes from stethoscope to an explosion. To reset the icon you must acknowledge the alert in one of two ways:

- (1) **View the event list** by double clicking on the icon, or
- (2) **Choose Clear Alert** from the system menu.

Dr. Watcom intercepts all exceptions that occur in the system. An exception is an error that causes your program to terminate. Dr. Watcom prevents your program from terminating by halting the program's execution. The state of the program remains intact.

As with non-fatal errors, Dr. Watcom makes an entry on the event list when an exception occurs. However, instead of alerting you to the entry by changing the icon, Dr. Watcom reveals an exception dialog. This dialog gives you several options. Refer to the section entitled "Dr. Watcom: Exception Handling" on page 322 for more information.

The following sections describe functions that allow you to manipulate the event list:

- Saving the Event List
- Clearing the Event List
- Marking the Event List
- Setting the Fonts

19.3.1 Dr. Watcom: Saving Event List Information to a File

The Save items in the File menu allow you to save the contents of the event list to a text file. Saving information to a file enables you to print the output later or annotate the text file on-line.

Choose Save from the File menu to save the event list information into the current working directory. A message box appears indicating the path to which Dr. Watcom saved the file.

Choose Save As from the File menu to specify the file to which you want to save the information currently in the window. This opens a Save As dialog box where you select the desired file. Click on OK when completed. A message box appears indicating the path to which Dr. Watcom saved the event list.

19.3.2 Dr. Watcom: Clearing the Event List

Choose Clear from the File menu to delete all information from the event list.

19.3.3 Dr. Watcom: Marking the Event List

Use the Mark function to annotate the information in the event list by entering text into it.

To mark the event list :

- (1) **Choose Mark** from the File menu.

This opens the Set Mark dialog box.



Figure 179. With the Set Mark dialog, you can annotate the event list by entering text and choosing a mark style.

- (2) **Type the desired text** in the Enter Mark Text field.

The text you enter will appear at the end of the event list

- (3) **Select the desired Mark Style option.**

These options determine how the entered text is formatted when it is added to the event list. When the boxed option is selected, the text is displayed bordered by asterisks. With this option the text is easier to find. When the plain option is selected, the text is displayed as it is entered.

- (4) **Click on OK** when completed.

The Set Mark dialog closes and the text in the dialog appears at the end of the event list.

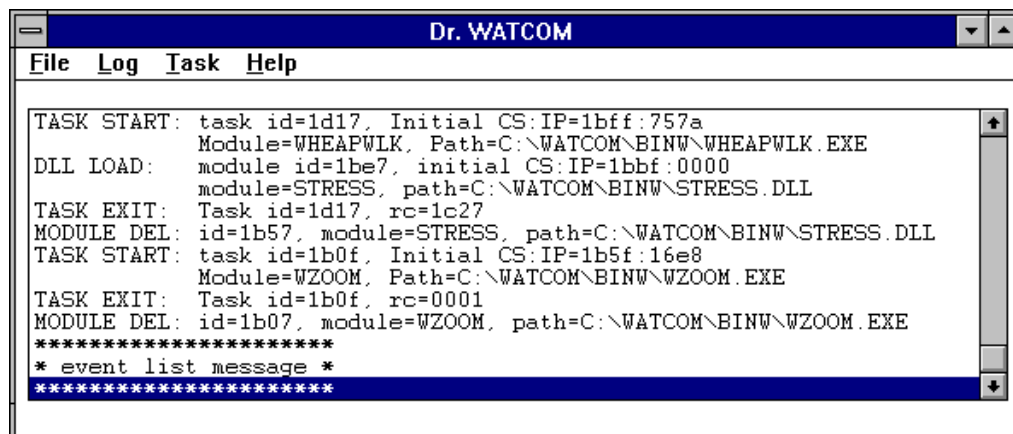

Figure 180. Text you enter in the Set Mark dialog appears in the event list in the selected style.

19.3.4 Dr. Watcom: Setting the Fonts

The Set Font item in the File menu allows you to set the font, style, and size for the text in the Dr. Watcom window. Choosing this item opens the Font dialog box. Select the desired font details and click on OK to close the dialog and apply the fonts.

19.3.5 Setting the Alert Feature

Each time Dr. Watcom logs a debug message, its icon changes from a stethoscope to an explosion . This indicates that there is important information waiting for you in the event list. Some debug messages report only minor programming anomalies that may not be errors at all. The text for these messages is prefixed by *wn*, for warning. Because these messages are not urgent, you may not want the icon to signal the message. The Alert on Warnings menu item allows you to configure Dr. Watcom so that its icon does not change for these minor warning messages.

When the Alert on Warnings item in the File menu is not checked, the icon does not change for minor warning messages. When this item is checked, the Dr. Watcom icon alerts you when a warning or serious error occurs.

19.3.6 Showing the DIP status

DIP's (Debugging Information Processors) are Dynamic Link Libraries that Dr. Watcom loads to read debugging information. Each DIP allows Dr. Watcom to read a different type of debugging information. Choosing the Show DIP Status item from the File menu displays the Debugging Information Processor Status dialog.



Figure 181. The Debugging Information Processor Status dialog shows the DIP's Dr. Watcom has loaded.

This dialog contains a list of all the DIP's that Dr. Watcom attempted to load at startup and the results of those loads. If Dr. Watcom was unable to load a particular DIP then the dialog will show the reason for the failure. Dr. Watcom can only read a given type of debugging information if it has successfully loaded the appropriate DIP.

19.3.7 Using the Clear Alert Function

If you are running Dr. Watcom minimized then each time an error or warning is logged, the icon changes from a stethoscope to an explosion. Unless you reset the icon, you will not know when more events are added to the event list.

There are two ways to reset the Dr. Watcom icon:

- (1) **Double click on the icon** to view the event list, or
- (2) **Choose Clear Alert** from the system menu.

To clear the alert message, click on the Dr. Watcom icon to reveal the system menu. Choose Clear Alert from the menu to change the icon back to the stethoscope. Dr. Watcom still logs the event, but you do not have to look at it immediately.

19.4 Dr. Watcom: Exception Handling

The Dr. Watcom exception dialog box appears on your screen when an exception occurs in any program in the system. This indicates that a fatal error has occurred.

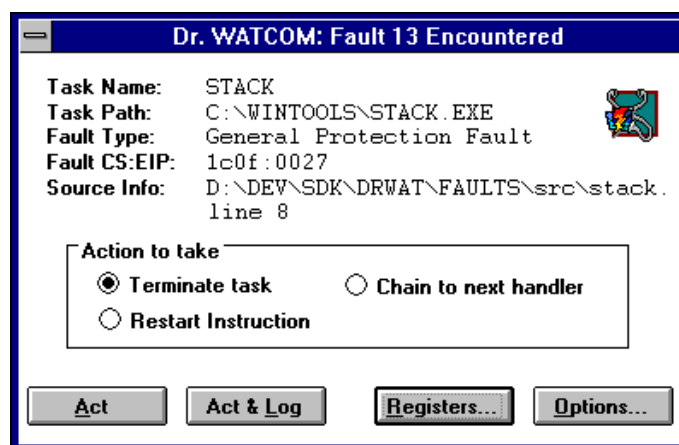

Figure 182. The exception dialog appears when a fatal error occurs in a program.

Instead of terminating the program, Dr. Watcom suspends it and leaves its state intact. Because the state is undisturbed you can view the program's state information from the exception dialog, including memory and register values. The exception dialog displays information about error and gives you several options. The information displayed about the error includes:

- | | |
|---------------------|---|
| Task Name | The name of the module in which the error occurred. |
| Task Path | The full path of the file from which the offending module was loaded. |
| Fault Type | The type of fault that occurred. |
| Fault CS:EIP | The address of the instruction being executed when the fault occurred. |
| Source Info | The source line on which the error occurred. This only appears if the program running contains debugging information. |

There are four buttons on the exception dialog that you can use to proceed.

- | | |
|------------|---|
| Act | When the act button is pressed, Dr. Watcom's action is determined by the option currently selected in the action to take section of the dialog. The following describes the action taken for each option. |
|------------|---|

Terminate Task

When the Terminate Task radio button is selected choosing Act causes the faulting task to be terminated immediately.

Restart Instruction

When the Restart Instruction radio button is selected choosing Act causes the faulting task to restart execution starting with the instruction pointed to by its CS:EIP. This option is primarily used to restart a task after you have changed its register values using the Task Status dialog.

Chain to Next Handler

A handler is a piece of code, a program, or a routine that gets called when an exception occurs. The system can have several exception handlers. When the Chain to Next Handler radio button is selected choosing Act passes the exception on to the next handler in the sequence, or chain.

Act and Log Choosing the Act and Log button first creates a log file entry recording information about this fault then takes the same action that would result from choosing the Act button.

Registers Select the Registers button to open the Task Status dialog. This dialog gives you additional information on the state of the program when it crashed. From this window you can change the registers and flags, view segment mappings, and do a stack trace. Refer to the section entitled "Examining the Task Status" for further information.

Options Select the Options button to choose the information you want to write to the log file. This opens the Log File Options dialog explained in the section entitled "Customize the Log File" on page 329.

19.4.1 Examining the Task Status

The Task Status dialog appears when you choose the Registers button on the exception dialog.

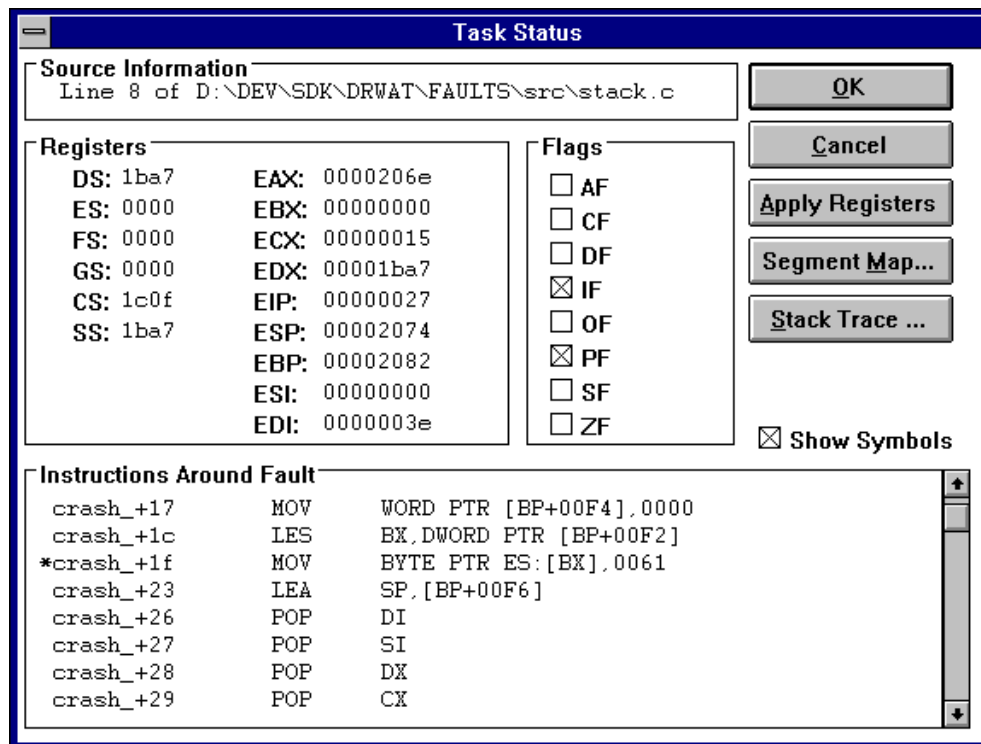

Figure 183. The Task Status dialog provides additional information on the program state when the exception occurred.

This dialog displays information in four sections:

- Source Information
- Registers
- Flags
- Instructions Around Fault

The Source Information section indicates the source file where the error occurred and the line of that source file. In order to get source information, your program must have debugging information. N/A appears in the Source Information section if the program does not contain debugging information or the exception occurred on an assembly instruction that does not correspond to a source file.

The Registers and Flags sections display information in the CPU at the time of the exception.

The Instructions Around Fault section displays the assembly instructions surrounding the instruction that was being executed when the fault occurred. An asterisk marks the instruction to which the CS:EIP is currently pointing.

When the Show Symbols box is checked, Dr. Watcom tries to replace addresses in the assembly code with symbolic names. Dr. Watcom can only replace addresses if the faulting module contained debugging information. If this box is not checked, addresses are left as numeric values.

19.4.1.1 Dr. Watcom: Changing the Registers

In the Task Status dialog you can set up testing and debugging situations by changing the register and flag values. To change a register value simply enter a new value in the edit field that contains the current

register value. To change the state of a flag register just check or uncheck the check box associated with that flag. A flag has a value of 1 when its check box is checked.

The register and flag values will not take effect until you choose OK on the Task Status dialog.

19.4.1.2 Dr. Watcom: Applying Registers

Choosing Apply Registers updates the information in the Task Status dialog based on values of registers and flags to which you have made changes.

19.4.1.3 Dr. Watcom: Segment Mapping

Choosing Segment Map from the Task Status dialog opens a Segment Map dialog box which indicates the selectors to which your map segments were mapped. There is one entry for every segment in the program.

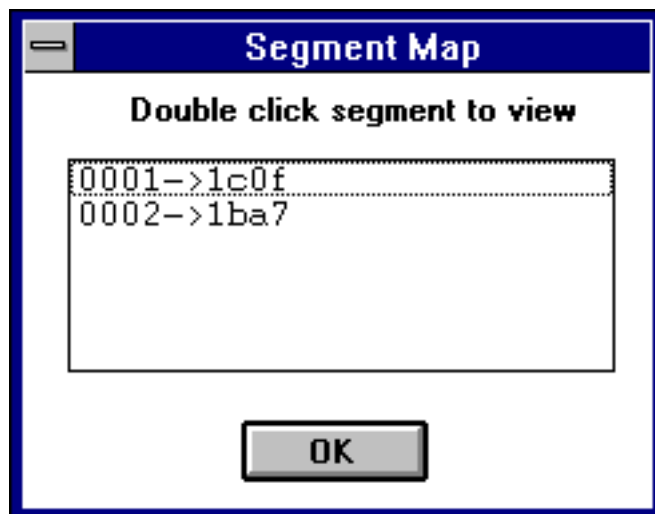

Figure 184. The Segment Map dialog lists the selectors to which the segments were mapped.

This dialog allows you to view the data contained in each of your program's segments. To view this memory, double click on the desired segment. This opens a Memory Display window for the selected segment.

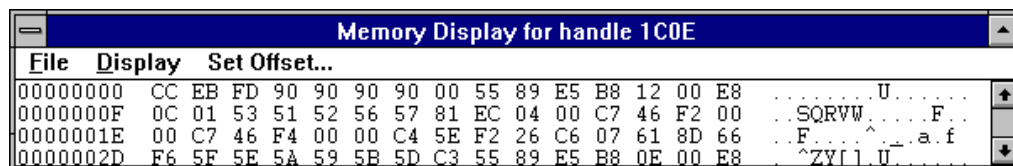

Figure 185. The Memory Display window displays the memory stored in the selected segment.

The Memory Display window displays all of the data stored in the selected segment. This information appears in hexadecimal form. This allows you to see if the data in memory is what you believe it should be.

There are a number of functions you can perform in the Memory Display window. Following is a description of these functions.

Dr. Watcom: Saving Window Information

The Save items in the File menu of the Memory Display window allow you to save the current window information to a text file. Choosing Save from the File menu in the Memory Display window saves the data in the window into the current working directory. A message box appears indicating the path to which Dr. Watcom saved the file.

Choosing Save As from the File menu allows you to specify the file to which you want to save the information currently in the window. This opens a Save As dialog box where you select the desired file. Click on OK when completed. A message box appears indicating the path to which Dr. Watcom saved the file.

Dr. Watcom: Changing the Display

There are five ways to display the information on the Memory Display window. You can display the information as:

- Bytes
- Words
- DWords
- 16 Bit Code
- 32 Bit Code

To change the form of the displayed data, select an item from the Display menu. When displaying data in bytes, the data appears in the window as it physically appears in memory. When the data is displayed as words, the bytes in memory are interpreted for you so that the values displayed are those that would be obtained by treating the memory as an array of words. For example, if memory containing the values:

12 34 56 78 9A BC DE FF

was shown as words, the memory window would display:

3412 7856 BC9A FFDE

A similar interpretation is performed when the data is displayed as DWords. If the above memory was shown as DWords, the memory window would display:

78563412 FFDEBC9A

This rearrangement of bytes does not affect the textual interpretation of the data shown on the right hand side of the window.

Selecting 16 or 32 Bit Code from the Display menu presents the data in a disassembled form. Sometimes presenting the data in disassembled form is not accurate. This is because when Dr. Watcom disassembles the data it begins at the first byte of the memory block and disassembles it linearly. If a byte in this block, such as a padding byte, throws off the sequence, the disassembly will be meaningless.

Dr. Watcom: Setting the Offset

On the Memory Display window you can set the offset. This means that you can reposition the data so that the specified line appears at the top of the window. The offset you enter appears on the first line. It will not necessarily be the first piece of information because rounding often occurs to avoid breaking a line.

- (1) **Choose Set Offset** from the menu bar on the Memory Display window.

This opens a Goto Offset dialog box.



Figure 186. In the Goto Offset dialog, enter the offset you want to appear at the top of the Memory Display window.

- (2) **Enter the desired offset** that you want to position at the top of the Memory Display window. You can enter the offset in decimal or hexadecimal form. However, you must prefix hexadecimal values with 0x.
- (3) **Click on OK.**

This closes the dialog and positions the data as requested.

Dr. Watcom: The Handle Information Dialog Box

A Handle Information dialog box attached to the Memory Display window provides the following information:

- Block Address
- Block Handle
- Block Size
- Lock Count
- Page Lock Count



Figure 187. The Handle Information dialog box displays information about the memory object displayed in the Memory Display Window.

This box stays with the window when the Auto Position Info item under the File menu is checked. Deactivate this function by selecting the item again from the File menu.

If the Handle Information dialog is not visible, reveal it by choosing Show Info from the File menu in the Memory Display window. Close this dialog by double clicking on the system menu box in its upper left hand corner.

19.4.1.4 Performing a Stack Trace

A program is made up of a series of functions. A function executes when it is called by the operating system or another function. When completed it returns to the point in the code from which it was called.

Whenever a function is called, a stack frame is pushed onto the stack. When the function returns, the stack frame is popped from the stack. The stack frame contains information about the point from which the function was called and to which it will return. The collection of stack frames currently on the stack is called a call chain.

The stack trace function lets you walk the call chain. This allows you to determine where each function in the call chain was called from and where it will return to. To perform a stack trace, click on the Stack Trace button in the Task Status dialog to reveal the Stack Trace dialog.



Figure 188. The Stack Trace dialog allows you to walk the call chain.

When the Stack Trace dialog opens, it contains information from the stack frame for the function that was executing at the time of the fault. The Instructions Around Fault section displays the assembly instructions around the call to the faulting function. The instruction directly after the call to the faulting function is marked with an asterisk. Other information includes the address of this instruction (CS:IP) and the base stack pointer (SS:BP) at the time of the call. If the faulting module contained debugging information and the marked assembly instruction corresponds to a source line, then source file information appears.

Selecting the Next button displays information from the next oldest stack frame. This is information about the point from which the currently displayed function was called. If the currently displayed function was called by the operating system, then the message "No more stack frames!" appears because there are no stack frames for calls made from the operating system.

Selecting the Prev button displays information from the next most recent stack frame. This moves you in the opposite direction along the call chain as pressing the Next button.

The Cancel button closes the window.

19.4.2 Resetting the Fault Handled Flag

The Reset Fault Handled Flag menu item is only accessible when an exception occurs from which Dr. Watcom is unable to recover. When such an error occurs, Dr. Watcom cannot log exceptions or be terminated until you choose Reset Fault Handled Flag from the File menu. This will not happen frequently.

19.5 Dr. Watcom: Working with Log Files

A log file is a text file created by Dr. Watcom. The log file consists of entries that describe the state of the system at the time the entry was made. Dr. Watcom gives you the opportunity to create a log file entry each time an exception occurs. Such entries include information about the state of the program that caused the exception, as well as information about the state of the system. You can create a log file entry at any time using the Log Current State menu item in the Log menu.

A log file is a permanent record of the state of the system and, possibly, your program. With a log file you can make note of an error and return to it at a later time to examine and debug the problem.

19.5.1 Log the Current State

Choose Log Current State from the Log menu to write to the current log file. This tells Dr. Watcom to create a log file entry with all of the log details except the Offending Task Information. The settings in the Log Options dialog determine the information written to the log file.

The Log Current State item is also available on the system menu.

19.5.2 Erase the Log File

To erase the current log file, choose Erase Log File from the Log menu. This erases the log file specified in the Log File Options dialog.

Choosing this item reveals a message box which asks you to verify that you want to erase the specified log file. Select yes to erase the log file or No to cancel the request.

19.5.3 Customize the Log File

The Log Options item in the Log menu opens the Log Options dialog where you indicate to Dr. Watcom the information you want to appear in log file entries. The Log Options item is also available from the system menu.

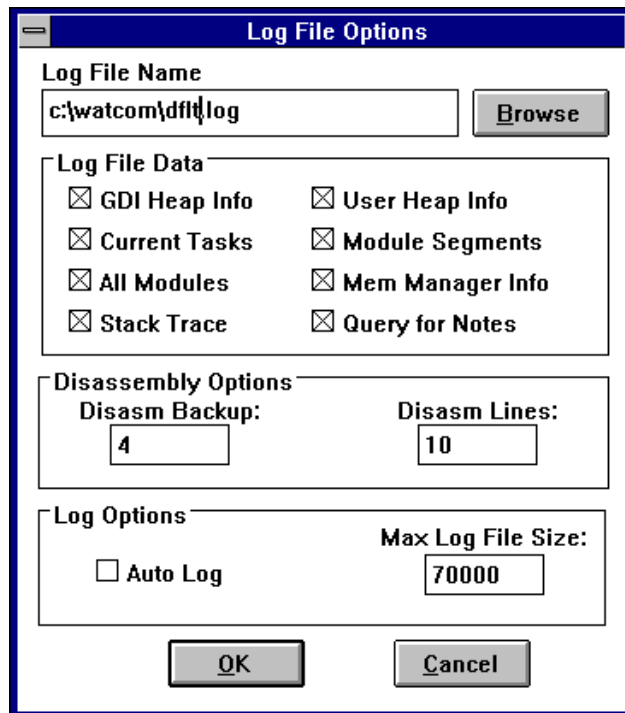

Figure 189. In the Log Options dialog, you customize the log file to which you write information.

The following sections describe the options that make up the Log Options dialog.

19.5.3.1 Dr. Watcom: Naming the Log File

In the Log File Name field you can specify the file to which Dr. Watcom writes the log file entries. The Browse button to the right of this field opens the Pick Log Filename dialog. This dialog lets you browse your file structure and select the path to which Dr. Watcom writes the log file entries.

19.5.3.2 Dr. Watcom: Specifying the Log File Data

In the Log File Data and Disassembly Options sections of the Log File Options dialog you select the information you want to appear in the log file. The Log File Data section lists the various types of information that can be included in a log file. If the check box for a piece of information is marked then that type of information will be written to the log file. The options in this section are:

Log File Data

Stack Trace When this option is selected stack trace information for the application that caused the exception is written when a log file entry is made. This option only affects log entries made due to exceptions.

Current Tasks When this option is selected a list of all tasks currently running in the system, including information about each task is included in each log entry.

All Modules When this option is selected a list of all modules currently loaded in the system, including information about each module is included in each log entry.

GDI Heap Info

When this option is selected summary information about the state of the GDI local heap is included in each log entry.

User Heap Info

When this option is selected summary information about the state of the User local heap is included in each log entry.

Mem Manager Info

When this option is selected summary information about the state of the virtual memory manager is included in each log entry.

Module Segments

When this option is selected log file entries list the selectors for each module currently loaded in the system. The All Modules option must also be selected to write this information.

Query for Notes

When the Query for Notes option is selected Dr. Watcom displays an Annotate Log dialog whenever a log file entry is made. This dialog lets you enter some explanatory text that will be included in the log file entry.

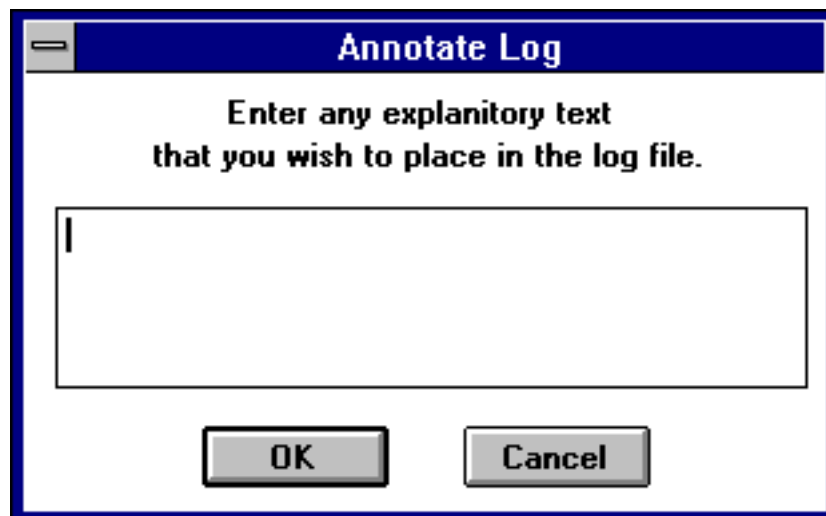

Figure 190. In the Annotate Log dialog box, enter text you want to include in the log file entry.

Enter any text you want to include in the space provided. Press the OK button to include this text in the log file. If you press the Cancel button Dr. Watcom continues to create the log file entry but does not include any information from the dialog.

The values in the Disassembly Options box only affect log entries made due to exceptions. These values relate to the disassembly section appearing in the log file. The value in the Disasm Backup field tells Dr. Watcom the number of instructions before the fault you want written to the log file. The value in the Disasm Lines field tells Dr. Watcom the total number instructions you want it to show in the log file. This value includes the instructions displayed before the fault.

19.5.3.3 Dr. Watcom: Other Options

If the Auto Log option is selected, Dr. Watcom creates a log file when an exception occurs and then terminates the application that caused the fault instead of revealing the exception dialog. The Auto Log option is useful when running test streams.

The Max Log File Size field allows you to set the maximum size in bytes for a log file. When the log file exceeds this size, Dr. Watcom prompts you with a message box when you start the application.

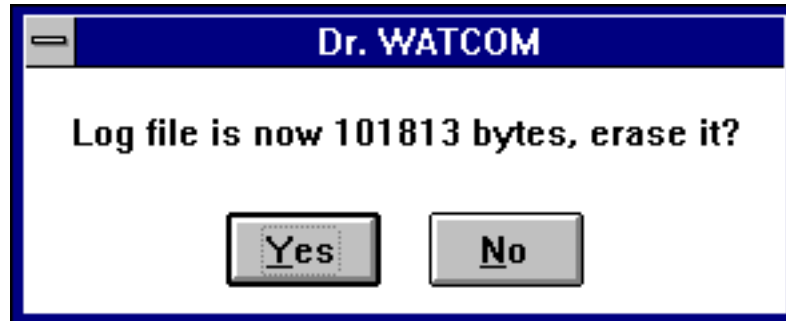

Figure 191. A message box prompts you to erase the log file when it becomes larger than the maximum log file size specified on the Log File Options dialog.

This message box offers you the opportunity to delete your log file before it becomes uncontrollably large.

19.6 Performing Task Control

Choosing Task Control from the Task menu or the System menu opens the Task Control dialog. This dialog displays a Task List which consists of all programs currently running under Windows. The Task Control dialog lets you terminate and debug tasks.

The task list in the Task Control dialog is different from the system Task List which appears when you double click on the wallpaper. The system Task List list displays only applications that currently have a window open on the desktop. The task list in the Task Control dialog lists all tasks regardless of whether they have a window open.

19.6.1 Terminating a Task

The Kill Task button on the Task Control dialog terminates a task listed in the Task List. This function is extremely powerful. It allows you to terminate programs immediately without giving them the opportunity to clean up by saving data, unloading DLLs, and freeing allocated memory.

For this reason, you should exercise care when using this function. It is wise to only use the Kill Task function for tasks that cannot be terminated in the usual way.

To terminate a task:

- (1) **Choose Task Control** from the Task menu.

This opens the Task Control dialog containing a list of all tasks currently running in the system.



Figure 192. In the Task Control dialog, you can terminate a task selected from the Task List.

- (2) **Select the task you want to terminate** by clicking on its entry in the task list.
- (3) **Select the Kill Task button.**

This terminates the selected task, removing it from the task list. Dr. Watcom enters this event in the event list.

19.6.2 Debugging a Task

Use the Debug Task button on the Task Control dialog to attach the debugger to the selected task from the Task List.

To debug a task:

- (1) **Choose Task Control** from the Task menu.

This opens the Task Control dialog containing a list of all tasks currently running in the system.

- (2) **Select the task you want to debug** by clicking on its entry in the task list.
- (3) **Select the Debug Task button.**

This opens the Debugger Options dialog box.



Figure 193. In the Debugger Option dialog, you enter the command line options to pass to the debugger.

- (4) **Enter the command line options** you want Dr. Watcom to pass to the debugger.
- (5) **Click on OK.**

This starts the debugger.

Dr. Watcom for Win32

20 Dr. Watcom for Win32

20.1 Introduction

The 32-bit version of Dr. Watcom is a post-mortem debugger for Win32 applications. When an exception occurs in a program, a post-mortem debugger allows you, after the fact, to examine the state of both the program and the system in order to determine the cause of the exception. In addition to being a debugging tool, Dr. Watcom is a system utility that enables you to examine and modify process information.

Note: Use the 32-bit version of Dr. Watcom to monitor native (Win32) applications running under Windows 9x and NT based operating systems. Use the 16-bit version of Dr. Watcom to monitor 16-bit Windows (Win16) applications.

20.2 Using Dr. Watcom

This section discusses the following topics:

- Starting Dr. Watcom
- Quitting Dr. Watcom
- The Dr. Watcom Menu Bar

Dr. Watcom is designed to be used effectively while minimized. You can access some of Dr. Watcom's main functionality using the system menu while the application is minimized. This includes the Log Current State, Log Options, and Process Control menu items.

20.2.1 Starting Dr. Watcom

To start Dr. Watcom double click on the Dr. Watcom icon. This opens the Dr. Watcom window.

Note: You can run only one instance of Dr. Watcom at a time.

20.2.2 Quitting Dr. Watcom

To exit Dr. Watcom, choose Exit from the File menu of the Dr. Watcom window.

20.2.3 The Dr. Watcom Menu Bar

The Menu bar consists of the following four menus:

File	Save to a file and work with the event list a file
Log	Work with the log file
Process	Work with processes currently running under Windows
Help	Access on-line help information

20.3 Using the Dr. Watcom Window

When you open Dr. Watcom, a window appears which contains the event list. The event list records events generated by processes to which Dr. Watcom is attached. To record these events you must first attach Dr. Watcom to the desired processes. To perform this function, refer to the section entitled "Attaching Processes to Dr. Watcom" on page 349. Some examples of events are errors, the starting and ending of threads, and the loading and unloading of DLLs.



Figure 194. The Dr. Watcom window contains the event list where occurring events are recorded.

The following sections describe functions that allow you to manipulate the event list:

- Saving the Event List
- Clearing the Event List
- Marking the Event List
- Setting the Fonts

20.3.1 Dr. Watcom: Saving Event List Information to a File

The Save items in the File menu allow you to save the contents of the event list to a text file. Saving information to a file enables you to print the output later or annotate the text file on-line.

Choose Save from the File menu to save the event list information into the current working directory. A message box appears indicating the path to which Dr. Watcom saved the file.

Choose Save As from the File menu to specify the file to which you want to save the information currently in the window. This opens a Save As dialog box where you select the desired file. Click on OK when completed. A message box appears indicating the path to which Dr. Watcom saved the event list.

20.3.2 Dr. Watcom: Clearing the Event List

Choose Clear List from the File menu to delete all information from the event list.

20.3.3 Dr. Watcom: Marking the Event List

Use the Mark function to annotate the information in the event list by entering text into it.

To mark the event list :

- (1) **Choose Mark** from the File menu.

This opens the Set Mark dialog box.



Figure 195. With the Set Mark dialog, you can annotate the event list by entering text and choosing a mark style.

- (2) **Type the desired text** in the Enter Mark Text field.

The text you enter will appear at the end of the event list

- (3) **Select the desired Mark Style option.**

These options determine how the entered text is formatted when it is added to the event list. When the boxed option is selected, the text is displayed bordered by asterisks. With this option the text is easier to find. When the plain option is selected, the text is displayed as it is entered.

- (4) **Click on OK** when completed.

The Set Mark dialog closes and the text in the dialog appears at the end of the event list.

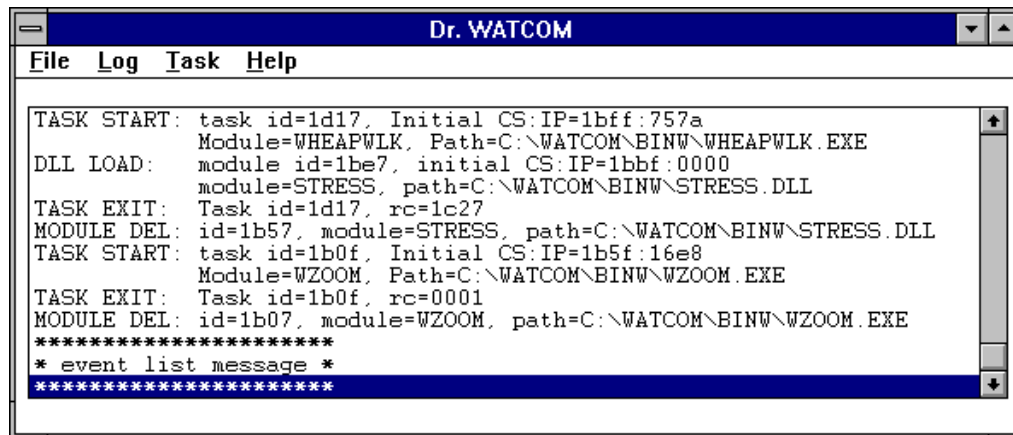

Figure 196. Text you enter in the Set Mark dialog appears in the event list in the selected style.

20.3.4 Dr. Watcom: Setting the Fonts

The Set Font item in the File menu allows you to set the font, style, and size for the text in the Dr. Watcom window. Choosing this item opens the Font dialog box. Select the desired font details and click on OK to close the dialog and apply the fonts.

20.4 Debugging Information Processors

Debugging Information Processors (DIP's) are Dynamic Link Libraries that Dr. Watcom loads to read debugging information. Each DIP allows Dr. Watcom to read a different type of debugging information.

20.4.1 Using the Debugging Information Processor Status dialog

Choosing the Show DIP Status item from the File menu displays the Debugging Information Processor Status dialog.



Figure 197. The Debugging Information Processor Status dialog shows the DIP's Dr. Watcom has loaded.

This dialog contains a list of all the DIP's that Dr. Watcom attempted to load at startup and the results of those loads. If Dr. Watcom was unable to load a particular DIP then the dialog will show the reason for the failure. Dr. Watcom can only read a given type of debugging information if it has successfully loaded the appropriate DIP.

20.5 Dr. Watcom: Exception Handling

When a fatal error, or exception, occurs in a process to which Dr. Watcom is attached, Dr. Watcom intercepts the exception. By intercepting the exception, Dr. Watcom halts the program's execution to prevent it from terminating. When an exception occurs, a Dr. Watcom exception dialog box appears on the screen indicating that a fatal error has occurred. This dialog displays information about the error and gives you several options.

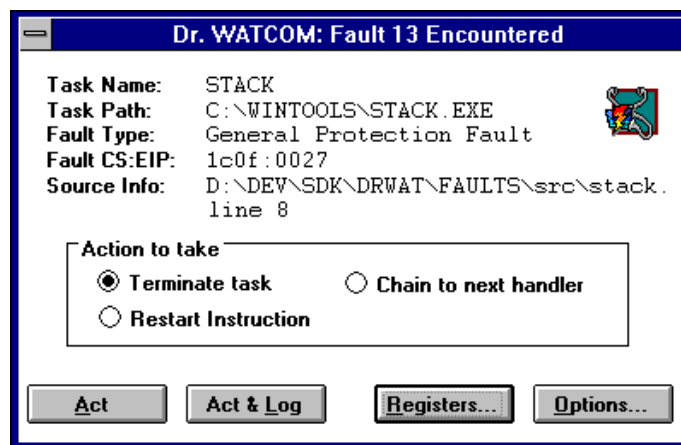

Figure 198. The exception dialog appears when a fatal error occurs in a program.

The information displayed about the error includes:

Process Name The name of the process in which the error occurred.

Process ID The unique identifier associated with the process.

Fault Type The type of fault that occurred.

Fault CS:EIP The address of the instruction being executed when the fault occurred.

Source Info The source line on which the error occurred. This only appears if the program running contains debugging information and the exception occurred on an assembly instruction that corresponds to a source line.

There are four buttons on the exception dialog that you can use to proceed.

Act When the Act button is pressed Dr. Watcom's action is determined by the option currently selected in the "action to take" section of the dialog. The following describes the action taken for each option.

Terminate Task

When the Terminate Task radio button is selected choosing Act causes the faulting process to be terminated immediately.

Restart Instruction

When the Restart Instruction radio button is selected choosing Act causes the faulting process to restart execution starting with the instruction pointed to by its CS:EIP. This option is primarily used to restart a process after you have changed its register values using the Process Status dialog.

Chain to Next Handler

A handler is a piece of code, a program, or a routine that gets called when an exception occurs. A process can have several exception handlers. When the Chain to Next Handler radio button is selected choosing Act tells the operating system to continue searching for a handler to deal with this exception. If no handler is found for the exception then Dr. Watcom will redisplay the exception dialog to give you a second chance to deal with the exception. During this second chance notification the chain to next handler option is not available. This option is useful for testing your own exception handling code.

Act and Log Choosing the Act and Log button first creates a log file entry recording information about this exception then takes the same action that would result from choosing the Act button.

Registers Select the Registers button to open the Process Status dialog. This dialog gives you additional information on the state of the process when the exception occurred. From this window you can change the registers and flags and view the process's address space. Refer to the section entitled "Examining the Process Status" for further information.

Options Select the Options button to choose the information you want to write to the log file. This opens the Log Options dialog explained in the section entitled "Customizing the Log File" on page 347.

20.5.1 Using External Exception Handlers

You can use the Continue Exceptions item in the file menu to tell Dr. Watcom to only report on exceptions that are not handled by another exception handler. When this item is checked Dr. Watcom only displays an exception dialog if the system is unable to find a handler for an exception. This behavior is the same as when Continue Exceptions is not checked and chain to next handler is selected on the exception dialog.

20.5.2 Examining the Process Status

The Process Status dialog appears when you choose the Registers button in the exception dialog.

This dialog displays information in four sections:

- Source Information
- Registers
- Flags
- Instructions Around Fault

The Source Information section indicates the source file where the error occurred and the line of that source file. In order to get source information, your program must contain debugging information. N/A appears in the Source Information section if the program does not contain debugging information or the exception occurred on an assembly instruction that does not correspond to a source file.

The Registers and Flags sections display information in the CPU at the time of the exception.

The Instructions Around Fault section displays the assembly instructions surrounding the instruction that was being executed when the fault occurred. An asterisk marks the instruction to which the CS:EIP is currently pointing.

When the Show Symbols box is checked, Dr. Watcom tries to replace addresses in the assembly code with symbolic names. Dr. Watcom can only replace addresses if the faulting module contained debugging information. If this box is not checked, addresses appear as numeric values.

20.5.2.1 Dr. Watcom: Changing the Registers

In the Process Status dialog you can set up testing and debugging situations by changing the values of the registers and flags. To change a register value simply enter a new value in the edit field that contains the current register value. To change the state of a flag register just check or uncheck the check box associated with that flag. A flag has a value of 1 when its check box is checked.

The register and flag values will not take effect until you choose OK on the Process Status dialog.

20.5.2.2 Dr. Watcom: Applying Registers

Selecting the Apply Registers button on the Process Status dialog after making changes to the registers and flags updates the displayed information based on your changes.

20.5.2.3 Dr. Watcom: Viewing Memory

Selecting the View Memory button in the Process Status dialog opens a Memory Walk window which allows you to view the address space of the process that caused the exception.

The information in this window appears under the following headings:

Base	This is the address where this memory object begins.
AllocBase	This is the address where the allocation object begins. This tells you which allocation object a memory object belongs to.
Size	This is the size of the memory object.
Prot	Codes indicating what you can do with the memory. The codes are: <ul style="list-style-type: none">• RO—Read Only• NA—Not applicable• ExRO—Executable and Read Only• RW—Read, Write• WC—Write, Copy• Ex—Executable• ExRW—Executable, Read, Write

- ExWC—Executable, Write, Copy

State The state of the memory. Values are:

- Free—range of addresses not being used
- Committed—range of addresses refers to memory that exists
- Reserved—this range of addresses has been set aside for future use but no memory exists for the addresses

Object Information indicating what the memory is being used for. This field is only completed if Dr. Watcom can provide useful information.

Image The name of the module that owns the memory object. This field is only completed if Dr. Watcom can provide useful information.

From this window you can select a memory object and view its contents. To view this information, double click on the desired object. This opens a Memory Range window for the selected object. This window displays all of the data stored in the selected object. The data appears in hexadecimal form. This window allows you to see if the data in memory is what you believe it should be.

Note: You can only view memory for an object whose state is Committed since there is no memory associated with other objects.

There are a number of functions you can perform in the Memory Range window. Following is a description of these functions.

Dr. Watcom: Saving Window Information

The Save items in the File menu on the Memory Range window allows you to save the currently displayed information to a text file. Choosing Save from the File menu on the Memory Range window saves the data in the window into the current working directory. A message box appears indicating the path to which Dr. Watcom saved the file.

Choosing Save As from the File menu allows you to specify the file to which you want to save the data currently in the window. This opens a Save As dialog box where you select the desired file. Click on OK when completed. A message box appears indicating the path to which Dr. Watcom saved the file.

Dr. Watcom: Changing the Display

There are three ways to display the information in the Memory Range window. You can display the information as:

- Bytes
- Words
- DWords

To change the form of the displayed data, select an item from the Display menu. When displaying data in bytes, the data appears in the window as it physically appears in memory. When the data is displayed as words, the bytes in memory are interpreted for you so that the values displayed are those that would be obtained by treating the memory as an array of words. For example, if memory containing the values:

12 34 56 78 9A BC DE FF

was shown as words, the memory window would display:

3412 7856 BC9A FFDE

A similar interpretation is performed when the data is displayed as DWords. If the above memory was shown as DWords, the memory window would display:

78563412 FFDEBC9A

This rearrangement of bytes does not affect the textual interpretation of the data shown on the right hand side of the window.

Dr. Watcom: Setting the Offset

In the Memory Range window you can set the offset. This means that you can reposition the data so that specific information appears at the top of the window. The offset you enter appears on the first line. It will not necessarily be the first piece of information because rounding often occurs to avoid breaking a line.

- (1) **Choose Set Offset** from the menu bar on the Memory Display window.

This opens a Goto Offset dialog box.

- (2) **Enter the desired offset** that you want to position at the top of the Memory Range window. You can enter the offset in decimal or hexadecimal form. However, you must prefix hexadecimal values with 0x.
- (3) **Click on OK.** This closes the dialog and positions the data as requested.



Figure 199. In the Goto Offset dialog, enter the offset you want to appear at the top of the Memory Display window.

20.6 Dr. Watcom: Working with Log Files

A log file is a text file created by Dr. Watcom. The log file consists of entries that describe the state of the system at the time the entry was made. Dr. Watcom gives you the opportunity to create a log file entry each time an exception occurs. Such entries include information about the state of the program that caused the exception, as well as information about the state of the system. You can create a log file entry at any

time using the Log Current State menu item. Log entries made in this way only contain information about the state of the system.

A log file is a permanent record of the state of the system and, possibly, your program. With a log file you can make note of an error and return to it at a later time to examine and debug it.

20.6.1 Creating A Log File Entry

You can create a log file entry at any time by selecting Log Current state from the Log menu or the system menu. You can also create a log file entry when an exception occurs by choosing the Act and Log button on the Exception dialog.

When a log entry is created the following dialogs may be displayed:

- Annotate Log
- Memory Dump

20.6.1.1 Using the Annotate Log Dialog

When the Query for notes option in the Log Options dialog is selected, an Annotate Log dialog box appears whenever a log entry is created.

In the space provided, enter any explanatory text that you want to include in the log file. Press OK when completed. This information appears under the heading "User Notes" at the beginning of the log file.

20.6.1.2 Using the Memory Dump Dialog

When the Memory Dump option in the Log Options dialog is selected, Dr. Watcom displays the Log Memory Dump dialog whenever a log entry is created because of an exception. This dialog displays a list of all committed pages of memory owned by the process that caused the exception.

This dialog allows you to select the memory objects you want to include in the log file entry. The data contained in any memory object highlighted in the list box will be written to the log file. Clicking on an object in the list box toggles it between selected and unselected.

The following buttons are available on the dialog:

- | | |
|-------------------|---|
| Select All | Selects all memory for dumping to the log file |
| Clear All | De-selects all memory currently selected in the dialog |
| Cancel | Closes the dialog and continues writing to the log file but does not include information on any of the memory objects in the dialog |
| OK | Closes the dialog and writes selected objects to the log file |

20.6.2 Viewing the Current Log File

Choosing View Log from the Log menu invokes an editor which allows you to view the current log file. You can select this editor in the Log Viewer section of the Log Options dialog.

20.6.3 Erasing the Log File

To erase the current log file, choose Erase Log File from the Log menu. This erases the log file specified in the Log Options dialog.

Choosing this item reveals a message box which asks you to verify that you want to erase the specified log file. Select Yes to erase the log file or No to cancel the request.

20.6.4 Customizing the Log File

The Log Options item in the Log menu opens the Log Options dialog where you indicate to Dr. Watcom the information you want to appear in log file entries. The Log Options item also appears in the system menu.

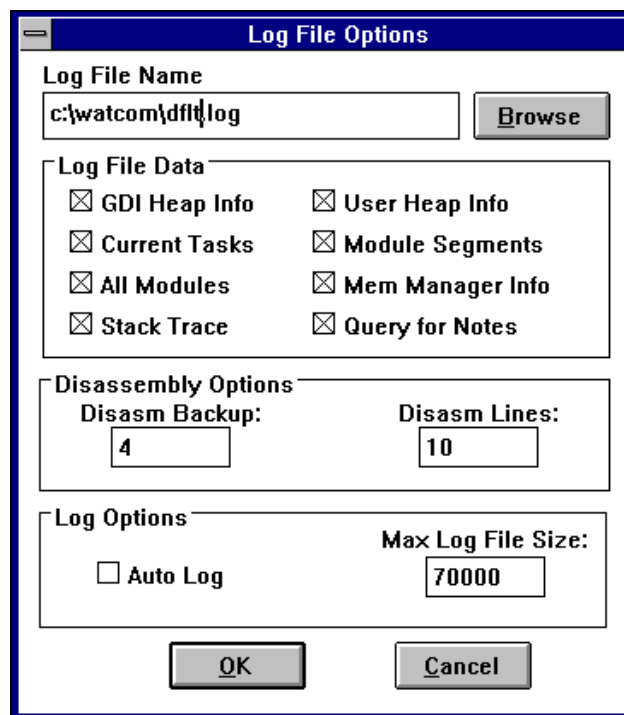

Figure 200. In the Log Options dialog, you customize the log file to which you write information.

The following sections describe the options that make up the Log Options dialog.

20.6.4.1 Dr. Watcom: Naming the Log File

In the Log File field, you specify the file to which Dr. Watcom writes the log file entries. The Browse button to the right of this field opens the Pick log file name dialog. This dialog lets you browse your file structure and select the path to which Dr. Watcom writes the log file entries.

20.6.4.2 Dr. Watcom: Choosing the Log Viewer

In the Log Viewer field, you specify the editor you want to invoke when you select View Log from the Log menu. The Browse button to the right of this field opens the Pick log viewer dialog. This dialog lets you browse your file structure and select the desired editor.

When View Log is selected from the Log menu, this editor will be invoked with the name of the log file passed as a command line parameter.

20.6.4.3 Dr. Watcom: Specifying the Log File Data

In the Log File Data and Disassembly Options sections of the Log Options dialog, you select the information you want to appear in the log file. The Log File Data section lists the various types of information that can be included in a log file. If the check box for a piece of information is marked then that type of information will be written to the log file. The options in this section are:

Log File Data

Memory Dump

When this box is checked, a Memory Dump dialog is displayed whenever a log file entry is made. This dialog allows you to select the regions of memory you want to dump into the log file and is discussed in the section entitled "Creating A Log File Entry" on page 346.

This option only affects log file entries created because of an exception.

Query for notes

When this box is checked, an Annotate Log dialog is displayed whenever a log file entry is made. This dialog lets you enter text to be included in the log file entry. The Annotate Log dialog is discussed in the section entitled "Creating A Log File Entry" on page 346.

Loaded modules

When this box is checked, each log file entry includes a list of all modules loaded for each process running in the system.

Current Processes

When this box is checked, each log file entry includes a list of all processes currently running in the system, including information about each process.

Mem Manager Info

When this box is checked, log file entries will include summary information on the memory usage of the process that caused the exception. This option affects only log file entries created because of an exception.

The fields in the Disassembly Options section relate to the disassembly section appearing in the log file. These fields affect only log file entries made because of exceptions.

- The value in the Disasm Backup field tells Dr. Watcom the number of instructions before the fault you want written to the log file.
- The value in the Disasm Lines field tells Dr. Watcom the total number of instructions you want it to show in the log file. This value includes the instructions displayed before the fault.

20.6.4.4 Dr. Watcom: Other Options

When the Auto Log option is selected, Dr. Watcom creates a log file when an exception occurs and then terminates the application instead of revealing the exception dialog.

The Max Log File Size option allows you to set the maximum size in bytes for a log file. When the log file exceeds this size, Dr. Watcom prompts you with a message box when you start the application.



Figure 201. A message box prompts you to erase the log file when it becomes larger than the maximum log file size specified on the Log File Options dialog.

This message box offers you the opportunity to delete your log file before it becomes uncontrollably large.

20.7 Attaching Processes to Dr. Watcom

Attaching processes to Dr. Watcom enables it to monitor events that occur within the processes. When processes are attached, Dr. Watcom reports on events that occur within your process, such as DLL loads, thread creations, and thread terminations. Attaching also allows Dr. Watcom to detect exceptions in your process.

There are four ways to attach processes to Dr. Watcom:

- Command line
- Add New process menu item
- Auto Add Process feature
- Process Control dialog

Dr. Watcom cannot detach from processes to which it is attached. The attachment exists until the process terminates. If you try to close Dr. Watcom while it is attached to processes, a warning box appears listing the processes to which Dr. Watcom is still attached.

Select Yes or No to continue.

20.7.1 Command Line

You can run a program and attach Dr. Watcom to it at start-up by passing the path of the executable to Dr. Watcom as a command line parameter. For example, to run the program `foo.exe` and attach Dr. Watcom to it, type:

```
drwatcom foo.exe
```

If you often want to run a certain program with Dr. Watcom attached to it then you can create a Program Manager icon that runs Dr. Watcom with the name of the program as a command line parameter.

Double clicking on the icon when Dr. Watcom is not running causes Dr. Watcom to start-up. Dr. Watcom then starts the specified process and attaches to it immediately.

Double clicking on the icon when there is already an instance of Dr. Watcom running causes the existing instance of Dr. Watcom to run the specified process and attach to it. The second Dr. Watcom terminates immediately so that only one instance of Dr. Watcom is left running.

20.7.2 Add New Process

The Add New Process item in the Process menu is another way to start a new process and attach to it immediately.

To start a new process using this item:

- (1) **Choose Add New Process** from the Process menu.

This opens the Load Process dialog where you browse the file structure.

- (2) **Select the program** you want to start with Dr. Watcom attached.

- (3) **Click on OK.**

This runs the selected program and attaches to it immediately.

20.7.3 Auto Add Processes

Checking the Auto Add Process item in the Process menu tells Dr. Watcom to attach to all new processes that start in the system. When you activate this feature, Dr. Watcom checks the system every few seconds for new processes. When it finds them, it attaches to them. Dr. Watcom will not automatically attach to processes that began before the Auto Add Process item was checked.

The disadvantage of this feature is that in the few seconds between Dr. Watcom's process checks, your process can start-up, run, and possibly cause an exception. When this occurs, a system dialog box appears reporting the error. Selecting OK on this dialog immediately may not allow Dr. Watcom sufficient time to attach to the faulting process. Wait for a few seconds and select the OK button on this dialog. The dialog closes and Dr. Watcom attaches to the faulting process. The Dr. Watcom exception dialog then appears and you can proceed as usual.

Note: Occasionally, when this feature is active a message box may appear saying, "An unexpected failure occurred while processing a DebugActiveProcess API request. You may choose OK to terminate the process or Cancel to ignore the error". This message results from a known limitation in Win32. If it appears simply choose Cancel.

20.7.4 Process Control

Using the Add Process button on the Process Control dialog, you can attach Dr. Watcom to any process that is currently running in the system.

To do this follow these instructions:

- (1) **Choose Process Control** from the Process menu or the system menu.

This opens the Process Control dialog which lists all processes currently running under Windows.

- (2) **Click on the process** to which you want Dr. Watcom to attach. You can only select one process at a time.
- (3) **Select the Add Process** button.

This attaches Dr. Watcom to the selected process. An asterisk appears to the left of this process indicating that Dr. Watcom is currently attached to it.

20.8 Performing Process Control

Selecting Process Control from the process menu or the system menu opens the Process Control dialog. This dialog lists all processes currently running under Windows. Any process to which Dr. Watcom is attached is marked with an asterisk. When you select a process by clicking on it, the Selected Process section of the dialog displays its Process ID, Name, and Priority.

The Refresh button on this dialog updates the displayed process information.

From this dialog you can perform several functions. This section describes each function.

Important: The Process Control functions are extremely powerful and give you the ability to perform functions that can make the operating system unstable. Because of this, it is wise to save information before you attempt to use the Process Control functions.

20.8.1 Setting the Process Priority

Each process in the system has an assigned priority class. This priority class establishes the schedule for running processes. The Set Priority button on the process Control dialog allows you to assign a priority to the selected process.

To set a process's priority:

- (1) **Select the process** from the Process List to which you want to assign a priority.
- (2) **Select the Set Priority** button.

This opens the Set Process Priority dialog which displays the priority classes: idle, normal, high, and real time.

- (3) **Select the desired priority** for the selected process.

- (4) **Click on OK** to assign the priority and close the Set Process Priority dialog.

20.8.2 Terminating a Process

The Kill Process button on the Process Control dialog terminates a process selected from the Process List in the Process Control dialog.

To terminate a process:

- (1) **Choose Process Control** from the Process menu.

This opens the Process Control dialog containing a list of all processes currently running in the system.

- (2) **Click once on the process** you want to terminate to select it.
- (3) **Select the Kill Process** button.

This terminates the selected process. The process's entry in the list may not be removed until you select the Refresh button.

20.8.3 Viewing the Threads for a Process

A process is made up of one or more threads. The View Threads button in the Process Control dialog opens a Thread Control dialog that lets you view and manipulate the threads for the selected process. With this dialog, you can terminate, suspend, and resume threads.

To view the threads for a process:

- (1) **Select the process** from the Process List whose threads you want to view.
- (2) **Select the View Threads** button from the Process Control dialog.

This opens the Thread Control dialog which displays the threads that make up the selected process.

Selecting a thread from the Threads list displays information for that thread in the Selected Thread section of the dialog. This information is:

tid (Thread Id)

A unique identifier assigned by the operating system to each thread in the system.

State

Indicates the current state of the thread. This tells you if the thread is currently ready for execution or if it is waiting for some event.

Priority

The thread's current priority class

Use the Refresh button to update the information displayed in the Thread Control dialog.

20.8.3.1 Terminating a Thread

Use the Kill Thread button to terminate a thread.

To terminate a thread, select the desired thread from the Threads list and select the Kill Thread button.

20.8.3.2 Suspending a Thread

Each thread has a suspend count. A thread can only be scheduled for execution when its suspend count is zero. To increment a thread's suspend count, select the thread on the list in the Thread Control dialog and press the Suspend button.

20.8.3.3 Resuming a Thread

Each thread has a suspend count. A thread can only be scheduled for execution when its suspend count is zero. To decrement a thread's suspend count, select the thread on the list in the Thread Control dialog and press the Resume button.

20.8.4 Viewing the Memory for a Process

Selecting the View Memory button on the Process Control dialog opens a Memory Walk window for the currently selected process. For information on this window, see the section entitled "Dr. Watcom: Viewing Memory" on page 343.

20.8.5 Summarizing Process Memory Usage

Selecting the Memory Info button on the Process Control dialog opens a Memory Information dialog box. This dialog provides a breakdown of the memory usage for the process selected from the Process List.

To view this memory information, select the desired process from the Process List and select the Memory Info button.

The Memory Information dialog displays information in the following sections:

- Mapped and Committed memory
- Reserved Memory
- Memory Usage by Module (Address Space)

The Mapped and Committed section displays the amount of committed memory the application is using broken down by its protection.

The Reserved section displays the amount a memory reserved but not yet committed. This information is broken down by its protection.

In the Address Space section of this dialog, you can view the memory usage of each module that the selected process currently has loaded. The combo box in this section lists all modules the process has loaded. Selecting a module from the combo box displays a summary of its memory usage. Selecting the All Images item in the combo box displays the total memory usage by all loaded modules listed in the combo box.

Use the Refresh button to update the information displayed in the Memory Information dialog box.

3

386|DOS-Extender
sampler 97

A

absolute percentages
 profiler 100
Accelerator Editor 149
 Action Buttons 155
 adding a new item 156
 Attributes Area 154
 change existing item 157
 change memory options 163
 create new table 150
 delete item 158
 edit the key value 157
 Item list 155
 leave 151
 menu bar 152
 open existing table 150
 rename table 159
 shortcuts to create tables 162
 start 149
 toolbar 152
 update 160
 using the window 153
Accelerator Item
 change existing 157
 delete 158
Accelerator Item List 155
Accelerator Table
 rename 159
Accelerator Tables
 shortcuts to create 162
Act 322, 341
Act and Log 323, 342
Action Buttons 155, 198, 210
add
 new Accelerator Item 156
Add function
 in Heap Walker 262
Add Window 288
after 49
after make 49
Alert on Warnings option 321

Aliases
 in DDE Spy 311
All Windows 287
Allocate 270
Allocate all but 270
Allocate All Memory 269
Always On Top 279
Always on Top option Configuring Zoom: 245
Apply Registers 343
ASCII keys 156
Attributes area 154, 196
Auto Log 332
 in Dr. Watcom 349
Auto Position Info 252, 259
Auto Refresh 13, 46, 246
auto save
 in Spy 286
Auto Scroll 303
Auto Scroll Message List 278
autoindent 126
autosave
 Editor 124

B

back out
 profiler 99
before 49
before make 49
Begin Zoom item 244-245
bitmaps 186
BNF
 regular expressions 130
brace
 matching 127
browse target 7
Browser 59
 add Module file 64
 auto-arranging the graph view 83
 browsing classes 67
 browsing functions 68
 browsing symbols 66
 change graph orientation 84
 collapsing nodes 71
 configure 79
 create database file 61
 create database file from command line 62
 defining graph view legends 84
 disable module file 64
 disable root nodes 69

- enable root nodes 70
- enumeration styles 81
- expanding nodes 70
- files 60
- find filters 76
- find pattern 76
- find selected 78
- Goto Definition function 73
- graph view 69
- leave 59
- loading options 86
- locating symbols 75
- member filters for class details 82
- Menu Bar 60
- merger utility 62
- open database file 63
- outline view 69
- path option 87
- query filters 81
- save options 87
- saving options 86
- saving options on exit 86
- selecting a text editor 85
- selecting root nodes 69
- set regular expressions for find 79
- set regular expressions for queries 79
- source references 73
- specifying the query pattern 80
- start 59
- symbol references 74
- view detail information 71
- working with module files 63

browsing classes 67

browsing functions 68

C

- call chain 328
- call legend menu item 84
- call menu item 68
- Callback Filter
 - set 305
- case
 - ignoring 124
- CBR files 62
- checkin source 48
- checkout source 48
- Choose Log Name dialog 291, 307
- class details
 - member filters 82

- Clear Alert 319, 322
- Clear Alert function 321
- Clear List 319, 339
- Clear option 302
- close
 - Editor file 113
 - Heap Walker 250
- close project 18
- closing
 - Editor files 113
- closing a project 18
- color
 - defining in Image Editor 184
- colors
 - defining in the Editor 119
- command line format
 - profiler 108
 - sampler 93
 - WRC 219
- command line parameter 350
- Compact Walk 266
- configuration
 - save in Heap Walker 252
- configure
 - Editor 121, 124
 - Heap Walker 250
 - Zoom 245
- Configure Log 290, 306
- configuring the IDE 45
- context-sensitive menus
 - Editor 112
- Conversations
 - tracking 309
- copy text 114
- CRLF
 - write 126
- Ctrl-Left/Right
 - in Editor 124
- cursors
 - creating and editing 187
- customizing the IDE 45
- cut text 114

D

- database file
 - create from command line 62
 - create in Browser 61
 - open in Browser 63
- DBR files 62

- DDE Spy 299
 - Aliases in 311
 - automatic scrolling 303
 - clear event list 302
 - configure log file 306
 - continuous and periodic logging 308
 - event list 301
 - leave 300
 - Menu bar 300
 - Monitor menu 304
 - output to screen 303
 - pause logging 308
 - save 302
 - set Callback Filter 305
 - set fonts 301
 - set message filter 304
 - Show Toolbar 300
 - start 299
 - start logging 307
 - stop logging 308
 - track conversations 308-309
 - track links 308, 310
 - track servers 308, 310
 - track strings 308-309
- debug target 7
- debugger
 - post-mortem 337
- Debugging
 - tasks in Dr. Watcom 333
- default directory
 - in Editor 124
- Default Log Name 291, 306
- design grid 181
- development switches 38
- DGroup
 - monitor 263
- Dialog
 - change location of 176
 - save 176
- Dialog Editor 165
 - add controls 177
 - change location of dialog 176
 - change name 176
 - create new dialogs 174
 - dialog functions 174
 - Information Bar 171
 - leave 167
 - menu bar 168
 - modifying dialog controls 177
 - open existing dialogs 175
 - open existing resource file 166
 - open new resource file 166
 - ordering dialog controls 178
 - Save 167
 - saving dialogs 176
 - start 165
 - toolbar 169
 - window 170
- dialogs
 - drag and drop 112
- directory
 - default in Editor 124
- Disassembly options 348
- Discard option
 - in Heap Walker 261
- Display
 - change in Dr. Watcom 344
 - change in Heap Walker 257
 - changing in Dr. Watcom 326
- display resources
 - in Heap Walker 252
- Done Spying 288
- DOS
 - sampler 95
- DOS 16-bit targets 52
- DOS 32-bit targets 52
- DOS settings 55
- DOS/4GW
 - sampler 96
- DOS4GPATH environment variable 96
- Dr. Watcom 317, 337
 - add new process 350
 - Apply Registers 343
 - applying registers 325
 - attaching processes to 349
 - Auto Add Process 350
 - Auto Log 332, 349
 - change display 344
 - Clear Alert 321
 - configure 321
 - customize log file 329
 - debugging a task 333
 - erase log file 329, 347
 - event list 318, 338
 - exception dialog 322
 - exception handling 341
 - Fault Handled Flag 329
 - Handle Information Dialog 327
 - Kill Task 332
 - leave 318, 337
 - Log Current State 329, 346
 - Log files 329
 - Log Options 347
 - Log Restarted Tasks 332
 - marking event list 319, 339
 - Menu bar 318, 337
 - naming the log file 330
 - performing a stack trace 328

- performing Process Control 351
- Process Control 351
- Process Status dialog 342-343
- resume a thread 353
- save 319, 326, 338
- Save As 319, 338
- save on Memory Range window 344
- segment mapping 325
- set font 320, 340
- set offset 326
- setting Offset 345
- specify log file data 330
- start 317, 337
- task control 332
- Task Status 323
- terminate a process 352
- terminate a thread 353
- View Log 347
- View Memory 343
- viewing memory for a process 353
- viewing threads 352
- drag and drop 118-119
- drag and drop dialogs 112

E

- edit text 7
- editing source 37
- Editor
 - autoindent 126
 - autosave 124
 - beep on error 125
 - changing the font 118
 - closing a file 113
 - closing files 113
 - configure 121
 - Ctrl-Left/Right 124
 - default directory 124
 - EOF string 128
 - file specific options 125
 - general options 123
 - grep extensions 127
 - ignore case 124
 - language options 126
 - magic characters in regular expressions 129
 - mouse clicks 124
 - open existing file 113
 - open new file 113
 - opening files 113
 - page up and down 128

- regular expressions 129
- rotate files forward 125
- same-file check 125
- save configuration 124
- save files 114, 124
- saving configuration 128
- screen/window options 127
- scrolling 128
- shiftwidth 126
- source options 126
- starting and leaving 113
- status bar alignment 122
- status bar commands 122
- status bar items 122
- status bar settings 121
- tab width 126
- tabs 126
- tags 127
- tool bar 114
- undo 124
- wrap at EOF 124
- Editor context-sensitive menus 112
- editor features 123
- Editor menus 111
- eight-bit characters 126
- end-of-file string
 - Editor 128
- Entire Heap 253
- enumeration styles 81
- environment variables
 - DOS4GPATH 96
 - IDE_DOS_SETTINGS 55
 - INCLUDE 223-224
 - PATH 96
 - TMPDIR 124
- EOF
 - wrap at 124
- Erase Log File 329
- error
 - beep on 125
- event list
 - clear 319, 339
 - clear in DDE Spy 302
 - in DDE Spy 301
 - in Dr. Watcom 318, 338
 - marking in Dr. Watcom 319, 339
- exception
 - handling in Dr. Watcom 341
- Exceptions
 - handling in Dr. Watcom 322
- Exit
 - Dr. Watcom 318
- expanding and collapsing nodes
 - using the keyboard 71

expressions
 regular 129
 extensions
 .asm 29
 .c 29
 .cpp 29
 .for 29
 .hlp 29
 .rc 29
 .res 29
 .sqc 29
 .sqp 29

F

fatal error in Dr. Watcom 341
 Fault Handled Flag 329
 fgrep 112, 119
 fgrep extensions 127
 file list 115
 file matching
 regular expressions 131
 file name paths
 configuring in Heap Walker 251
 file specific options 125
 find filters 76
 find match 115
 find next 115
 find options 116
 find pattern 76
 find text 115
 finding text 115
 fonts
 changing in Editor 118
 set in DDE Spy 301
 set in Heap Walker 253
 set in Spy 277
 setting in Dr. Watcom 320, 340
 Free 270
 Free All Memory 270
 Free Items 253-254

G

GDI Local Walk 266
 generic RCS 47
 Get Selector 260

getting help 37
 Global Compact item 267
 Global Heap 266
 compacting 267
 refresh 267
 summary 267
 Goto Definition function 73
 graph view legends
 in Browser 84
 graph views
 auto-arranging 83
 grep extensions 127

H

Handle Information Dialog 258, 327
 in Heap Walker 257
 Heap
 refresh 265
 sort local 265
 Heap Info 265
 Heap Walker
 Add function 262
 and Windows NT 249
 Auto Position Info 252, 259
 calculating memory size 262
 change display 257
 compact and local walk 266
 configure 250
 configuring file name paths 251
 configuring window behaviour 251
 Discard option 261
 display resources in 252
 Entire Heap 253
 Free Items 254
 GDI Local Walk 266
 Get Selector 260
 Global Heap 266
 Handle Information dialog 257-258
 information display 256
 introduction to 249
 local walk 264
 LRU Items 254
 Memory Display window 255-256
 Memory Info window 252
 menu bar 250
 multiple memory display windows 252
 Objects menu 260
 quitting 250
 refresh heap 265

- reposition object 261
 - view object
 - save 257
 - save as 257
 - save configuration 252
 - save memory window size 252
 - selector list 254, 259
 - set fonts 253
 - set offset 258
 - show info 259
 - sort local heap 265
 - Sort menu 255
 - start 249
 - testing with 269
 - USER Local Walk 266
 - using window 256
 - view object's memory 260
 - HeapWalker
 - newest or oldest object 261
- I**
- icons
 - creating and editing 188
 - IDE
 - make 55
 - IDE2MAKE
 - Utility 55
 - IDE_DOS_SETTINGS environment variable 55
 - ignore case 124
 - Image Editor 179
 - and bitmaps 186
 - and icons 188
 - color palette 184
 - create design grid 181
 - cursors 187
 - leave 180
 - main screen 180
 - menu bar 181
 - start 179
 - status line 186
 - toolbar 182
 - toolbox 183
 - INCLUDE environment variable 223-224
 - information display
 - in Heap Walker 256
 - inheritance legend menu item 84
 - inheritance menu item 67
 - Insert After 199
 - Insert Before 199
 - Insert New Item 210
 - Integrated Development Environment 3
 - adding a target 19
 - adding libraries 51
 - adding resources 50
 - adding source files 29
 - after make 49
 - autodepend switch 44
 - before make 49
 - closing a project 18
 - configuration 45
 - customization 45
 - defining a project 8
 - development switches 38
 - editing source 37
 - environment 3
 - getting help 37
 - invoking tools 54
 - making a target 25
 - making source files 34
 - marking a target 25
 - marking source files for remake 34
 - menu bar 5
 - minimizing a target 22
 - opening a project 17
 - project window 16
 - quitting the 5
 - release switches 38
 - removing a target 23
 - removing source files 31
 - renaming a target 24
 - renaming source files 33
 - running a target 27
 - running programs 28
 - saving a project 18
 - saving a project under a new name 19
 - saving the log 38
 - setting options 28
 - setting source file switches 41
 - setting switches 38-39
 - setting target switches 39
 - source files 28
 - starting the 5
 - status bar 6
 - stopping the make 37
 - targets 19
 - tool bar 6
 - tutorial 7
 - tutorial review 16
 - updating a project 18
 - using the 5
 - using the log window 36
 - viewing included files list 36
 - viewing make commands 26, 35

invoking tools 54

K

Key Value
 edit 157
 Kill Process 352
 Kill Task 332
 Kill Thread 353

L

language options 126
 leave
 Accelerator Editor 151
 Browser 59
 DDE Spy 300
 Dialog Editor 167
 Editor 113
 Menu Editor 193
 Resource Editor 136
 Spy 274
 String Editor 207
 Zoom 242
 Left
 Shift 112
 libraries
 adding 51
 Links
 tracking 310
 Linux targets 54
 list files 115
 local heap
 monitor 263
 sort 265
 walking 262
 Local Walk 264, 266
 Log
 Default Name in DDE Spy 306
 Default Name in Spy 291
 Log Configuration dialog 291, 307
 Log Current State 329
 in Dr. Watcom 346
 Log File 345
 customizing 329, 347
 data 330
 erase 329, 347

 naming 330
 Log File data 348
 Log files 329
 Log Options
 in Dr. Watcom 347
 Log Restarted Processes 349
 Log Restarted Tasks 332
 Log Viewer
 choosing 348
 log window
 using the 36
 Logging
 continuous and periodic 292, 308
 pause in DDE Spy 308
 pause in Spy 293
 start in DDE Spy 307
 start in Spy 292
 stop in DDE Spy 308
 stop in Spy 293
 look and feel of the Integrated Development
 Environment 3
 LRU Items 253-254

M

magic 130, 132
 magic characters
 in regular expressions 129, 132
 make all targets 7
 make source 7
 make target 7
 making a target 25
 marking a target 25
 match text 115
 matching brace 127
 MBR files 62
 Memory
 Allocate All 269
 Free All 270
 view an object
 view an object's 260
 viewing for Dr. Watcom process 353
 Memory Display window 255-256
 saving 326
 memory display windows
 multiple 252
 Memory Flags 163
 in Menu Editor 203
 Memory Flags options 148
 memory info window

- in Heap Walker 252
- memory leaks 262
- Memory Management Information 268
- Memory Options
 - change in Menu Editor 203
 - in String Editor 214
- Memory Range window
 - set offset 345
- Memory Size
 - calculating 262
- Memory Walk window 343
- memory window 252
- Menu
 - create new 192
 - open existing 192
- Menu bar
 - Accelerator Editor 152
 - DDE Spy 300
 - Dialog Editor 168
 - Dr. Watcom 318, 337
 - for Resource Editor 136
 - Integrated Development Environment 5
 - Spy 274
 - String Editor 207
 - Zoom 242
- Menu Editor 191
 - Action Buttons 198
 - adding a popup or menu item 198
 - adding a separator 198
 - attributes area 196
 - change existing menu item 199
 - change memory options 203
 - create new menu 192
 - delete menu items 200
 - Insert Before or After 199
 - leave 193
 - menu bar 193
 - menu functions 198
 - Preview Window 196
 - renaming a menu 201
 - Resource Name field 195
 - save menu items 202
 - shortcuts to creating menus 203
 - start 191
 - toolbar 194
 - window 195
- Menu Item List 198
- menus
 - Editor 111
 - Heap Walker 250
- merger
 - quiet option 63
 - with Browser 62
- message configuration 285

- load 286
- save 286
- Message Filter
 - set 304
- Message Information dialog 289
- Message List
 - clear in Spy 277
 - in Spy 276
 - mark in Spy 277
- messages
 - stopping on 279, 281
 - watching 279, 281
- minimizing a target 22
- MKS RCS 47
- MKS SI 47
- Module file
 - add in Browser 64
 - disable in Browser 64
 - in Browser 60, 63
- Monitor Local Heap function 263
- Monitor menu
 - in DDE Spy 304
- mouse
 - right button 55
- mouse button
 - right 112
- mouse buttons
 - right and left in the Editor 119
- mouse clicks
 - defining words for in Editor 124

N

- NetWare 386
 - sampler 98
- New 166
 - in Resource menu 141
- new file 114
- New option 138
- new project 7-8, 17
- next file 115
- no samples 95
- Nodes
 - collapsing 71
 - expanding 70
 - root 69

O

- Object
 - oldest or newest 261
 - removing discardable 267
 - reposition 261
- Object Cycle 48
- Object memory 260
- Objects menu
 - in Heap Walker 260
- Offset
 - set in Dr. Watcom 345
 - set in Heap Walker 258
 - setting in Dr. Watcom 326
- open
 - database file in Browser 63
 - Editor 112
 - Editor file 113
- open file 114
- Open option 138, 166
- open project 7, 17
- Open Watcom Execution Profiler 99
- Open Watcom Resource Compiler
 - command line format 219
 - options 222
 - resource definition files 220
- opening
 - Editor files 113
- opening a project 17
- Options 323, 342
 - loading 86
- OS/2
 - sampler 96
- OS/2 16-bit targets 53
- OS/2 32-bit targets 54
- Output to Screen 303

P

- paging
 - Editor 128
- paste text 114
- Pasting
 - in Zoom 244
- path option 87
- path search 87
- PATH. environment variable 96

- paths
 - in Heap Walker 251
- Peek at Window 293
- Perforce 48
- Popup
 - adding 198
- Preview Window
 - in Menu Editor 196
- previous file 115
- Process
 - add new 350
 - auto add 350
 - terminate 352
- Process Control 351-352
 - performing 351
- Process Status dialog 342
 - in Dr. Watcom 343
- Processes
 - attaching to Dr. Watcom 349
- profile target 7
- profiler 99
 - absolute percentages 100
 - back out 99
 - command line format 108
 - relative percentages 100
 - samples 100
 - zoom 99
- Program Item Properties 111
- project window
 - Integrated Development Environment 16
- projects 4
- PVCS 47

Q

- query filters 81
- Query for Log Name 291, 307
- query pattern 80
- quiet option 63
- quit
 - Dialog Editor 167
 - Dr. Watcom 337
 - Image Editor 180
 - Resource Editor 136

R

- RCS 47
- re-do change 115
- read only flag 126
- real DOS 95
- realtabs 131-132
- Refresh
 - auto in Zoom 246
- Refreshing Displayed Information 267
- Registers 323, 342
 - applying in Dr. Watcom 325
 - changing 324
- regular expressions 115-116, 129
 - BNF 130
 - file matching 131
 - in Browser 79
 - magic characters 129, 132
 - replacement strings 132
- relative percentages
 - profiler 100
- release switches 38
- remote debug target 7
- removing a target 23
- Removing Discardable Objects 267
- renaming a target 24
- replace options 117
- replacement strings
 - in regular expressions 132
- replacing text 116
- Resource
 - copy 145
 - copy to 145
 - create new 141
 - cut 145
 - defined 135
 - edit existing 141
 - paste 145
 - save 143
 - save to new resource file 143
- resource compiler options
 - 30 219, 222
 - 31 219, 222
 - ad 220, 222
 - bt 220, 223
 - D 219, 222
 - q 219, 222
- Resource Editor 135
 - copy resource into an existing file 144
 - create new resource 141
 - create new resource file 138

- deleting a resource 146
- edit existing resource 141
- leave 136
- Memory Flags option 148
- menu bar 136
- open existing resource file 138
- renaming a resource 147
- resource file 135
- Save 140
- Save As 140
- save resource 143
- save resource to existing resource file 143
- save resource to new resource file 143
- shortcut to create resource 145
- start 136
- toolbar 137
- Resource File
 - create new 138
 - in Resource Editor 135
 - open existing 138
 - save 140
 - save as 140
- Resource Name field 195
 - in Accelerator Editor 154
- resources
 - adding 50
- Right
 - Shift 112
- right button 55
- right mouse button 112
- Root Nodes 69
 - disable 69
 - enable 70
- Run 111
- run target 7
- running a target 27
- running programs 28

S

- same-file check 125
- sample target 7
- sampler
 - 386|DOS-Extender 97
 - command line format 93
 - DOS 95
 - DOS/4GW 96
 - NetWare 386 98
 - OS/2 96
 - Win32 98

- Windows 3.x 97
- sampler command line
 - help 93
 - options 93
 - summary 93
- sampler data 100
- sampler options
 - b 94
 - d 96
 - f 94
 - i 95-97
 - r 94
- samples
 - profiler 100
- Save
 - Editor files 114
 - in DDE Spy 302
 - in Dr. Watcom 319, 338
 - in Heap Walker 257
 - in Spy 277
 - on Memory Range window 344
- Save As 140
 - in DDE Spy 302
 - in Dr. Watcom 319, 338
 - in Heap Walker 257
 - in Spy 277
 - on Memory Range window 344
- Save As option 168
- save file 114
- save files
 - Editor 124
- Save option 140, 167
- save project 7, 13, 18
- save project as 19
- saving a project 18
- saving a project under a new name 19
- saving configuration 128
- saving the log 38
- Screen
 - output to 303
- Scroll
 - automatic 303
- scrolling
 - Editor 128
- search and replace 116
 - options 124
- search and replace options 117
- search options 116
- search path 87
- searching text 115
- segment mapping 325
- Select Window 287
- Selector List 253-254
 - in Heap Walker 259
- Separator
 - adding 198
- Servers
 - tracking 310
- Set Message Filter 304
- Set Offset
 - in Dr. Watcom 345
- Set Offset option
 - in Heap Walker 258
- Set Priority 351
- set source control 47
- set text editor 46, 85
- setting options 28
- setting switches 38
- Shift Left 112
- Shift Right 112
- shiftwidth 126
- Show Info
 - in Heap Walker 259
- Show Info button
 - in Spy 295
- Show Selected Windows 294
- show status bar 46
- show tool bar 45
- Show Toolbar
 - in DDE Spy 300
- sort
 - local heap 265
- Sort menu
 - in Heap Walker 255
- source files 28
 - adding 29
 - editing 37
 - making 34
 - marking for remake 34
 - removing 31
 - renaming 33
 - setting switches 41
- source options 126
- Source References 73
- source search path 87
- Spy 273
 - adding a window 294
 - All Windows 287
 - always on top 279
 - auto save feature 286
 - automatic scrolling 278
 - clear message list 277
 - configure log file 290
 - continuous and periodic logging 292
 - deleting a window 295
 - leave 274
 - load message configuration 286
 - mark message list 277

- Menu Bar 274
 - Message Information dialog 289
 - Message List 276
 - pause logging 293
 - save and load message configuration 285
 - Save As option 277
 - save message configuration 286
 - saving in 277
 - Select Window 287
 - selecting messages to monitor 279
 - set fonts 277
 - Show Info button 295
 - start 273
 - start logging 292
 - stop logging 293
 - toolbar 275
 - view window information 293
 - Stack Trace 328
 - start
 - Accelerator Editor 149
 - Browser 59
 - DDE Spy 299
 - Dialog Editor 165
 - Dr. Watcom 317, 337
 - Editor 113
 - Heap Walker 249
 - Image Editor 179
 - Menu Editor 191
 - Resource Editor 136
 - Spy 273
 - String Editor 205
 - Zoom 241
 - status bar
 - editor 121
 - Integrated Development Environment 6
 - Sticky Magnifier 245
 - Stop Spying Temporarily 288
 - stopping the make 37
 - String Editor 205
 - Action Buttons 210
 - change existing string 211
 - change memory options 214
 - Clear option 211
 - create string table 206
 - delete string items 211
 - insert new item 210
 - leave 207
 - Menu bar 207
 - open existing table 206
 - save string items 212
 - shortcuts to create string tables 210
 - shortcuts to creating string tables 214
 - start 205
 - string functions 210
 - String ID field 209
 - strings list 210
 - toolbar 208
 - window 209
 - String functions 210
 - String ID field 209
 - String Item
 - change existing 211
 - String Items
 - clear 211
 - delete 211
 - save 212
 - String Table
 - create 206
 - open 206
 - String Tables
 - shortcuts to creating 210, 214
 - Strings
 - track in DDE Spy 309
 - Strings List 210
 - switches
 - autodepend 44
 - development 38
 - release 38
 - setting 38-39
 - setting source file 41
 - setting target 39
 - Symbol references 74
 - Symbols
 - browsing 66
 - locating 75
- T**
- tab width
 - Editor 126
 - tabs 126
 - in Editor 126
 - tags
 - configuring in the Editor 127
 - targets 19, 51
 - adding 19
 - DOS 16-bit 52
 - DOS 32-bit 52
 - Linux 54
 - OS/2 16-bit 53
 - OS/2 32-bit 54
 - setting switches 39
 - Win16 52
 - Win32 51

Win386 52

Task

- debugging 333

Task Control 332

Task Status 323

Thread

- resume 353
- terminate 353

Threads

- viewing for a process 352

timer interrupt 95

TMPDIR environment variable 124

tool bar

- Editor 114
- Integrated Development Environment 6

Toolbar

- in Resource Editor 137

tutorial

- Integrated Development Environment 7

U

undo

- setting in Editor 124

undo change 114

Update 160

updating a project 18

USER Local Walk 266

using the keyboard

- to expand and collapse nodes 71

using the log window 36

V

VI emulation 124

View Log

- in Dr. Watcom 347

View Memory 343

viewing included files list 36

viewing make commands 26, 35

Virtual DOS Machine 95

Virtual Keys 156

W

WIN-OS/2 settings 55

Win16 targets 52

Win32 245

- sampler 98

Win32 targets 51

Win386 targets 52

window

- adding in Spy 294
- deleting 295
- Peek At in Spy 293
- resizing in Zoom 243

window behaviour

- configuring in Heap Walker 251

window information

- viewing in Spy 293

Windows 3.x

- sampler 97

Windows NT

- with Heap Walker 249

word definitions 124

words

- defining 124

WPROF 99, 108

WRC

- command line format 219

WRC options 222

Z

Zoom 241

- Auto Refresh 246
- configuring 245
- exit 242
- Menu bar 242
- pasting 244
- profiler 99
- resizing window 243
- start 241
- Sticky Magnifier 245
- using the window 242

zooming 243